

FEDERAL COURT OF AUSTRALIA

Barkandji Traditional Owners #8 v Attorney-General of New South Wales

[2015] FCA 604

Citation: Barkandji Traditional Owners #8 v Attorney-General of New South Wales [2015] FCA 604

Parties: **WILLIAM CHARLES BATES, MURRAY BUTCHER, DEREK HARDMAN, CYRIL JAMES HUNTER, MARY-ANN MARTON, MAUREEN O'DONNELL AND JENNIFER WHYMAN ON BEHALF OF THE BARKANDJI TRADITIONAL OWNERS v ATTORNEY GENERAL OF NEW SOUTH WALES, THE MURRAY DARLING BASIN AUTHORITY, BROKEN HILL CITY COUNCIL, WENTWORTH SHIRE COUNCIL, BROKEN HILL LOCAL ABORIGINAL LAND COUNCIL, DARETON LOCAL ABORIGINAL LAND COUNCIL, MENINDEE LOCAL ABORIGINAL LAND COUNCIL, MUTAWINTJI LOCAL ABORIGINAL LAND COUNCIL, WILCANNIA LOCAL ABORIGINAL LAND COUNCIL, NEW SOUTH WALES ABORIGINAL LAND COUNCIL, CRAIG ANDREW BELL, GLEN GENE BELL, NYOLI MERLE BELL, ESTATE OF THE LATE SYDNEY GEORGE MAYNARD, DONALD BACH LANGFORD, MALCOLM JAMES MAYNARD, JANE MCCLURE, POWERCOR AUSTRALIA LTD, STANLEY WINE CO PTY LTD, ERNST HENRY VOULLAIRE, KEVIN JOHN VOULLAIRE, MARGARET PATRICIA VOULLAIRE, RODNEY JAMES VOULLAIRE, CRISTAL MINING AUSTRALIA (FORMERLY BEMAX RESOURCES NL), MURRAY BASIN TITANIUM PTY LTD, TRANSGRID, TELSTRA CORPORATION LIMITED and MUTAWINTJI NATIONAL PARK BOARD OF MANAGEMENT**

File numbers: NSD 6084 of 1998

Judges: **JAGOT J**

Date of judgment: 16 June 2015

Catchwords: **NATIVE TITLE** – consent determination

Legislation: *Corporations (Aboriginal and Torres Strait Islander) Act 2006 (Cth)*

Federal Court of Australia Act 1976 (Cth) s 37M, 37N
Native Title Act 1993 (Cth) ss 13, 47A, 56(2), 66, 87, 87A, 94A, 225, 238
Mining Act 1992 (NSW)
Petroleum (Onshore) Act 1991 (NSW)
Petroleum (Submerged Lands) Act 1982 (NSW)
Mining Regulation 2010 (NSW)

Cases cited:

Cox on behalf of the Yungngora People v State of Western Australia [2007] FCA 588
Gunggari People v State of Queensland (2001) 115 FCR 109
Lander v South Australia [2012] FCA 427
Lovett on behalf of the Gunditjmarra People v State of Victoria [2007] FCA 474
Munn v Queensland (2001) 115 FCR 109; [2001] FCA 1229
Nangkiriny v State of Western Australia (2002) 117 FCR 6; [2002] FCA 660
Ward v State of Western Australia [2006] FCA 1848
WF (Deceased) on behalf of Wiluna People v State of Western Australia [2013] FCA 755

Date of hearing:

16 June 2015

Place:

Broken Hill, NSW

Division:

GENERAL DIVISION

Category:

Catchwords

Number of paragraphs:

18

Solicitor for the Applicant:

Ms M Holt and Mr A Chalmers of NTSCORP Limited

Counsel for the Attorney-General of New South Wales:

Mr V Hughston SC

Solicitor for the Attorney-General of New South Wales:

NSW Crown Solicitor's Office

Solicitor for New South Wales Aboriginal Land

Mr D Beckett of Chalk & Fitzgerald

Council, Broken Hill Local
Aboriginal Land Council,
Dareton Local Aboriginal
Land Council, Menindee
Local Aboriginal Land
Council, Mutawintji Local
Aboriginal Land Council and
Wilcannia Local Aboriginal
Land Council:

**IN THE FEDERAL COURT OF AUSTRALIA
NEW SOUTH WALES DISTRICT REGISTRY
GENERAL DIVISION**

NSD 6084 of 1998

**BETWEEN: WILLIAM CHARLES BATES, MURRAY BUTCHER, DEREK
HARDMAN, CYRIL JAMES HUNTER, MARY-ANN
MARTON, MAUREEN O'DONNELL AND JENNIFER
WHYMAN ON BEHALF OF THE BARKANDJI
TRADITIONAL OWNERS**

Applicant

**AND: ATTORNEY GENERAL OF NEW SOUTH WALES
THE MURRAY DARLING BASIN AUTHORITY
BROKEN HILL CITY COUNCIL
WENTWORTH SHIRE COUNCIL
BROKEN HILL LOCAL ABORIGINAL LAND COUNCIL
DARETON LOCAL ABORIGINAL LAND COUNCIL
MENINDEE LOCAL ABORIGINAL LAND COUNCIL
MUTAWINTJI LOCAL ABORIGINAL LAND COUNCIL
WILCANNIA LOCAL ABORIGINAL LAND COUNCIL
NEW SOUTH WALES ABORIGINAL LAND COUNCIL
CRAIG ANDREW BELL**

**GLEN GENE BELL
NYOLI MERLE BELL
ESTATE OF THE LATE SYDNEY GEORGE MAYNARD
DONALD BACH LANGFORD
MALCOLM JAMES MAYNARD
JANE MCCLURE
POWERCOR AUSTRALIA LTD
STANLEY WINE CO PTY LTD
ERNST HENRY VOULLAIRE
KEVIN JOHN VOULLAIRE
MARGARET PATRICIA VOULLAIRE
RODNEY JAMES VOULLAIRE
CRISTAL MINING AUSTRALIA (FORMERLY BEMAX
RESOURCES NL)
MURRAY BASIN TITANIUM PTY LTD
TRANSGRID
TELSTRA CORPORATION LIMITED
MUTAWINTJI NATIONAL PARK BOARD OF
MANAGEMENT
Respondents**

JUDGE: JAGOT J

DATE OF ORDER: 16 JUNE 2015

WHERE MADE: BROKEN HILL, NSW

BEING SATISFIED that a determination of native title in the terms agreed by the parties, as recorded in the agreement between the parties made under s 87A(1) of the *Native Title Act 1993* (Cth) (the **NTA**) and filed on 12 June 2015 (the **agreement**), is within the power of the Court, and it appearing appropriate to do so by consent of the parties,

PURSUANT TO SS 87A(4) AND (5) AND 94A OF THE NTA, THE COURT ORDERS THAT:

1. There be a determination of native title in the terms set out below (the **Determination**).
2. Barkandji Native Title Group Aboriginal Corporation shall hold the determined native title in trust for the native title holders pursuant to s 56(2)(b) of the NTA.
3. There be no orders as to costs

THE COURT NOTES THAT:

- A. On 8 October 1997, the applicant in proceeding NSD 6084 of 1998 made a native title determination application ('Barkandji Application') in relation to an area of land or waters covering (within its external boundaries) approximately 128,482 square kilometres in the State of New South Wales.
- B. The Barkandji and Malyangapa People are comprised of the Malyangapa People and the following Barkandji sub-groups:
 - (a) Thankali;
 - (b) Barkandji;
 - (c) Parintji;
 - (d) Maraura;
 - (e) Wilyakali;
 - (f) Pantjikali/Wanyiwalku;
 - (g) Paruntji; and
 - (h) Kurnu/Naulco.

The Barkandji and Malyangapa People are more particularly described in paragraph 4 of the determination below. In the event of an inconsistency between the description in this Note and the description of the Barkandji and Malyangapa People in paragraph 4 of the determination, the latter description shall prevail.

- C. The parties have reached an agreement as to the terms of a determination of native title to be made in relation to part of the Claim Area and in relation to areas within the

external boundaries described in the Barkandji Application where it is agreed native title has been extinguished.

- D. The terms of the agreement involve the making of orders by consent for a determination pursuant to ss 87A and 94A of the NTA that native title exists in relation to the land or waters in part of the Claim Area. The terms also involve making a determination that native title does not exist in relation to areas within the external boundaries described in the Barkandji Application where it is agreed native title has been extinguished.
- E. The parties have agreed that, in respect of the Excluded Areas, no determination is to be made at present.
- F. Pursuant to ss 87A and 94A of the NTA, the parties have filed a Minute of Proposed Consent Determination of Native Title which reflects the terms of the agreement reached by them.
- G. The applicant has nominated the Barkandji Native Title Group Aboriginal Corporation ICN 4740 pursuant to s 56(2) of the NTA to hold the determined native title in trust for the common law native title holders.
- H. Barkandji Native Title Group Aboriginal Corporation ICN 4740 has consented in writing to hold the rights and interests comprising the native title in trust for the common law holders and to perform the functions of a registered native title body corporate under the NTA.

Note: Entry of orders is dealt with in Rule 39.32 of the *Federal Court Rules 2011*.

THE DETERMINATION**Existence of native title**

1. The Determination Area comprises the land or waters described in Schedule One and depicted on the plan in Schedule Two.
2. Native title exists in the Determination Area in the manner set out in paragraphs 5 to 9.
3. Native title does not exist in the Extinguished Areas.

Native title holders

4. Native title in the Determination Area is held by the Barkandji and Malyangapa People who comprise all the descendants of the following apical ancestors:

- | | | | |
|-----|--|------|--------------------------|
| (a) | Manfred Mary/Mary Johnson/ Mary Brodie | (s) | Taylor Matjulum Gibson |
| (b) | Manfred Tommy | (t) | Tottie Gibson |
| (c) | Louisa Brown | (u) | Kutyi |
| (d) | Cuthero Jack Brown | (v) | Cate Newton/Maggie Tyler |
| (e) | Susan/Annie Webster | (w) | Albert Bates |
| (f) | Bill Webster | (x) | Fanny Bates |
| (g) | Harry Whyman | (y) | Yancannia Kitty |
| (h) | Kate Whyman | (z) | Judy Quayle |
| (i) | Louisa McLean | (aa) | Nancy Watts |
| (j) | Alec McLean | (bb) | Topsy Crowe |
| (k) | Nganya | (cc) | Alec Bridge |
| (l) | Sarah Cabbage | (dd) | Olive Barton |
| (m) | Harry Mitchell | (ee) | Margaret Payne |
| (n) | Daniel McGregor | (ff) | Kitty Knight |
| (o) | Lucy Benson | (gg) | Jacky Knight |
| (p) | Jack "Doctor" Benson | (hh) | Matilda Murray |
| (q) | Crancey | (ii) | Paddy Black |
| (r) | Jack Tyler | (jj) | Hero Black |
| | | (kk) | Tall Boy Keegan |

- (ll) Kitty Keegan (mm) Fanny Buugali Williams and persons adopted into the families of those persons who identify as, and are accepted as, members of the Barkandji and Malyangapa People in accordance with Barkandji and Malyangapa traditional laws and customs (and the biological descendants of any such adopted persons).

Nature and extent of native title rights and interests

5. Subject to paragraphs 7 and 9, the native title rights and interests in relation to the Exclusive Areas, in respect of which s 47A of the *Native Title Act 1993* (Cth) (“the NTA”) applies, comprise the right of possession, occupation, use and enjoyment to the exclusion of all others.
6. Subject to paragraphs 7 to 9, the native title rights and interests in relation to the Non-Exclusive Areas are:
- (a) the right to enter, travel over and remain on the Non-Exclusive Areas;
 - (b) the right to take and use the natural resources (other than water) of the Non-Exclusive Areas;
 - (c) the right to take and use the water of the Non-Exclusive Areas for personal, domestic and communal purposes (including cultural purposes and for watering native animals, cattle and other stock, and watering gardens not exceeding 2 hectares), but not extending to a right to control the use and flow of the water in any rivers or lakes which flow through or past or are situated within the land of two or more occupiers;
 - (d) the right to camp and for that purpose to erect temporary shelters and temporary structures in the Non-Exclusive Areas;
 - (e) the right to light fires in the Non-Exclusive Areas for domestic purposes, but not for the clearance of vegetation;
 - (f) the right to engage in cultural activities on the land, to conduct ceremonies, to hold meetings, and to participate in cultural practices relating to birth and death including burials on the land the subject of the Non-Exclusive Areas;
 - (g) the right to have access to, to maintain and to protect from physical harm sites and places of importance in the Non-Exclusive Areas which are of significance to the Barkandji and Malyangapa People under their traditional laws and customs;

- (h) the right to teach on the Non-Exclusive Areas the physical, cultural and spiritual attributes of places and areas of importance on or in the Non-Exclusive Areas;
- (i) the right to hunt in the Non-Exclusive Areas;
- (j) the right to fish in the Non-Exclusive Areas; and
- (k) the right to be accompanied on the Non-Exclusive Areas by persons who, though not native title holders, are:
 - (i) spouses, partners or parents of native title holders, together with their children and grandchildren;
 - (ii) people whose presence is required under traditional laws and customs for the performance of cultural activities, practices or ceremonies;
 - (iii) people requested by the native title holders to assist in, observe or record cultural activities, practices or ceremonies.

General qualifications on native title rights and interests

- 7. Native title does not exist in:
 - (a) minerals as defined in the *Mining Act 1992* (NSW) and the *Mining Regulation 2010* (NSW); and
 - (b) petroleum as defined in the *Petroleum (Onshore) Act 1991* (NSW) and the *Petroleum (Submerged Lands) Act 1982* (NSW).
- 8. The native title rights and interests referred to in paragraph 6 do not confer:
 - (a) possession, occupation, use or enjoyment of the Non-Exclusive Areas to the exclusion of all others; or
 - (b) any right to control access to, or use of, the Non-Exclusive Areas.
- 9. The native title rights and interests in the Determination Area are subject to and exercisable in accordance with:
 - (a) the laws of the State of New South Wales and of the Commonwealth;
 - (b) the traditional laws acknowledged and the traditional customs observed by the Barkandji and Malyangapa People; and
 - (c) the terms of any Indigenous Land Use Agreement which may be registered by the National Native Title Tribunal in respect of any part of the Determination Area whether made before or after the making of this determination.

Nature and extent of Other Interests

10. The other interests in relation to the Determination Area are described in Schedule Seven ('Other Interests').

Relationship between native title rights and Other Interests

11. Except as otherwise provided by law, the relationship between the native title rights and interests in the Non-Exclusive Areas and the Other Interests in those areas is as follows:

- (a) the determination does not affect the validity of those Other Interests;
- (b) to the extent of any inconsistency between the Other Interests and the continued existence, enjoyment or exercise of the native title rights and interests, the native title rights and interests continue to exist in their entirety, but the native title rights and interests have no effect in relation to the Other Interests to the extent of the inconsistency during the currency of the Other Interests; and
- (c) otherwise, the Other Interests co-exist with the native title rights and interests and, for the avoidance of doubt, the doing of an activity required or permitted under those Other Interests prevails over the native title rights and interests and their exercise, but does not extinguish them.

12. The relationship between the native title rights and interests in the Exclusive Areas (in relation to which s 47A of the NTA applies) and the Other Interests described in item 1(a) of Schedule Seven ('Aboriginal Land Council Interests') is as follows:

- (a) the Aboriginal Land Council Interests continue to have effect;
- (b) the non-extinguishment principle in s 238 of the NTA applies to the grant or vesting of the Aboriginal Land Council Interests and any prior interest in relation to the area; and
- (c) the native title continues to exist in its entirety but the rights and interests have no effect in relation to the Aboriginal Land Council Interests.

Definitions

13. In this determination and the associated orders, unless the contrary intention appears:
'Barkandji and Malyangapa People' means the native title holders as described in paragraph 4.

‘Barkandji Native Title Group Aboriginal Corporation’ means the Barkandji Native Title Group Aboriginal Corporation ICN 4740 incorporated under the *Corporations (Aboriginal and Torres Strait Islander) Act 2006* (Cth).

‘Claim Area’ means the land or waters subject to native title determination application NSD 6084 of 1998 (the Barkandji Application). For the removal of doubt, the Claim Area does not include Lake Victoria, Rufus River, Frenchman's Creek, the Murray River, the Darling River from its junction with the Great Darling Anabranch downstream to its junction with the Murray River, the Great Darling Anabranch, or Tuckers Creek from its junction with the Murray River downstream to its junction with the Darling River.

‘cultural purposes’, within the meaning of paragraph 6(c), means the purposes of performing the following activities or activities of a similar kind, all of which involve the use of insubstantial quantities of water:

- cleansing ceremonies;
- introductions to country (in which individuals are immersed in water or water is otherwise applied to them);
- the preparation of food or bush medicines;
- the manufacture of artefacts, art and ochre;
- digging out soakages; and
- activities involving the teaching of native title holders about traditional laws, customs and practices.

‘Determination Area’ means the land or waters described in Schedule One and depicted on the plan in Schedule Two.

‘Excluded Areas’ means the land or waters in respect of which the parties have agreed that no determination of native title is to be made at present being the areas described in Schedule Six and shaded purple on the plan in Schedule Two.

‘Exclusive Areas’ means the land or waters described in Schedule Three and shaded orange on the plan in Schedule Two.

‘Extinguished Areas’ means the land or waters described in Schedule Five and hatched in red on the plan in Schedule Two.

‘naturally occurring water body’ means any naturally occurring:

- (a) body of water (however described) whether perennial or intermittent flowing in a natural channel and any affluent, confluent, branch, tributary or other stream into or from which such water flows; or
- (b) lake, lagoon, waterhole or other like collection of water (however described) whether permanent or temporary not being a containment of water in or by an artificial work.

'Non-Exclusive Areas' means the land or waters described in Schedule Four and shaded green on the plan in Schedule Two.

'Other Interests' means the interests described in Schedule Seven.

14. If a word or expression is not defined in the determination or the associated orders, but is defined in the NTA, it has the meaning given to it in the NTA.

Schedule One

Description of the Determination Area

1. The Determination Area comprises:
 - (a) the Exclusive Areas; and
 - (b) the Non-Exclusive Areas.
2. The Determination Area does not include the Extinguished Areas.
3. The Determination Area does not include the Excluded Areas.
4. For the removal of doubt, the Determination Area only includes areas of land or waters that are within the Claim Area.

In the event of an inconsistency between the written description provided in this Schedule, Schedule Three, Schedule Four, Schedule Five or Schedule Six and the plan in Schedule Two, the written description shall prevail.

Schedule Two Plan of Determination Area

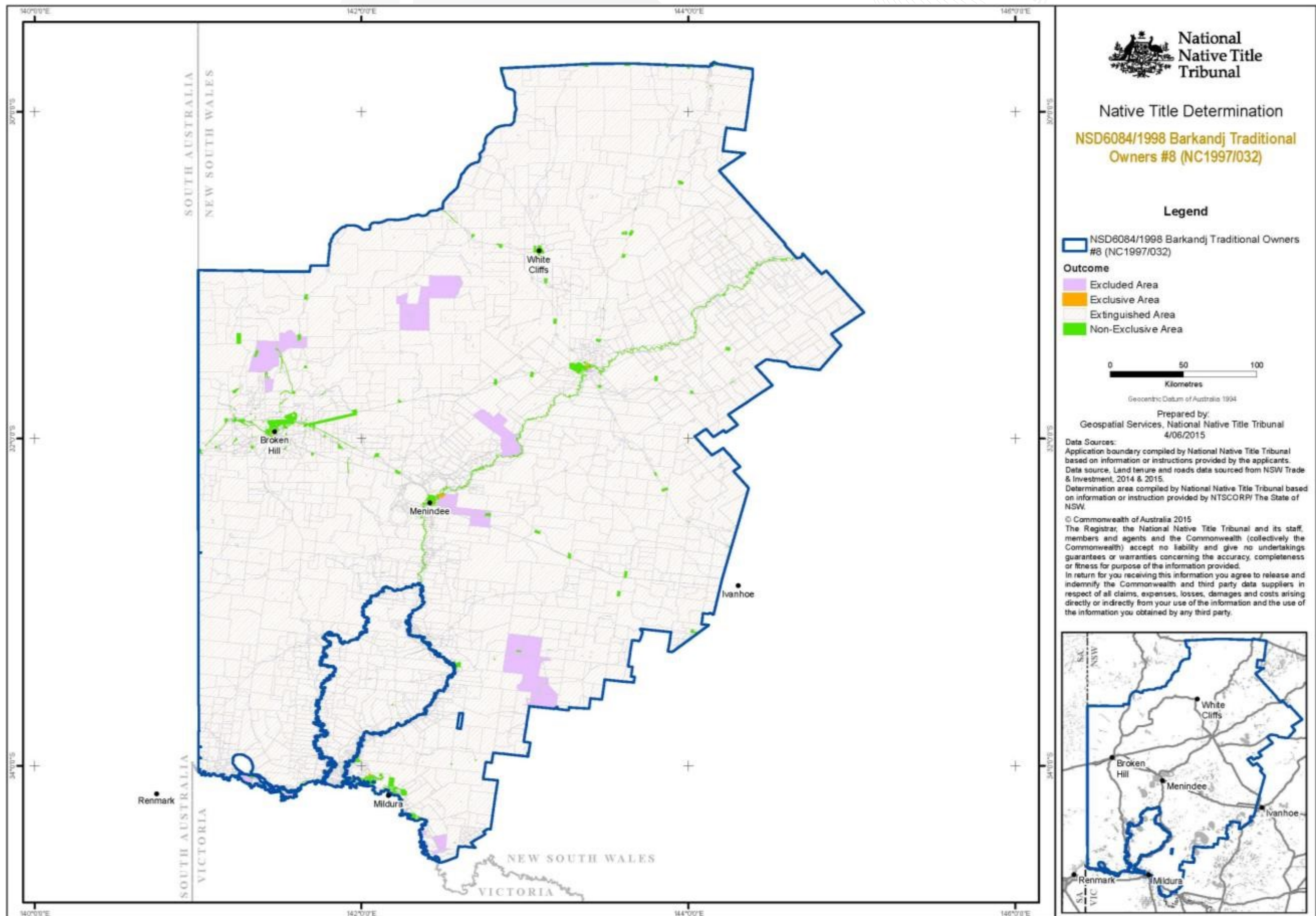

Schedule Three**Description of the Exclusive Areas**

The Exclusive Areas, being the areas of land or waters to which s 47A of the NTA applies, are the following:

ID	Lot/DP
11088	109/39794
16034	10/757028
19418	76/40661
20811	1186/820174
22803	3/754343
23136	20/757028
23486	1/1092816

The Exclusive Areas do not include any area of land or waters within the Extinguished Areas.

The Exclusive Areas are also depicted on the plan in Schedule Two shaded orange.

Schedule Four**Description of the Non-Exclusive Areas**

The Non-Exclusive Areas of land or waters, being areas of land or waters not included in the Exclusive Areas or the Extinguished Areas, are the following:

- (a) those areas within the Claim Area and not otherwise described in this Schedule comprising the beds, banks, subsoils and waters of any naturally occurring water body, provided that the underlying land has not been the subject of:
 - (i) a previous exclusive possession act; or
 - (ii) extinguishment at common law.
- (b) The following areas, but not any part of them that is within the Extinguished Areas:

ID	Lot/DP or CADID
3	101/757298
6	1073/757298
15	1463/757298
17	1616/757298
23	2621/757298
25	2625/757298
26	2641/757298
27	2645/757298
28	2649/757298
29	2653/757298
30	2657/757298
32	2660/757298
33	2668/757298
34	2678/757298
36	2689/757298
37	2696/757298
38	2703/757298
39	2707/757298
42	2715/757298
43	2719/757298
44	2723/757298
47	2727/757298
48	2749/757298
49	2753/757298
51	2758/757298

ID	Lot/DP or CADID
52	2762/757298
53	2766/757298
54	2774/757298
55	2778/757298
56	2781/757298
58	1990/757298
60	2850/757298
61	2898/757298
64	2935/757298
65	2939/757298
66	3382/757298
68	2943/757298
69	2947/757298
70	2950/757298
72	2954/757298
73	2964/757298
74	2970/757298
75	3424/757298
77	2083/757298
78	2974/757298
81	2112/757298
83	2136/757298
84	3040/757298
87	2143/757298
88	2147/757298

ID	Lot/DP or CADID
89	2151/757298
90	2155/757298
91	3090/757298
94	2237/757298
96	2256/757298
97	2263/757298
107	2379/757298
108	2383/757298
115	2509/757298
116	3272/757298
117	2515/757298
120	4360/757298
121	2540/757298
122	2544/757298
123	2548/757298
125	2556/757298
126	2563/757298
127	2572/757298
132	3730/757298
133	3741/757298
135	4444/757298
151	3925/757298
167	4548/757298
173	2917/757298
174	2934/757298
176	2942/757298
177	2946/757298
180	2953/757298
181	2973/757298
189	657/761301
190	1/909223
193	11/22/758948
194	12/11/758948
195	12/17/758948
196	12/21/758948
197	12/5/758948
198	13/1/758948
199	13/16/758948
200	13/4/758948
201	13/8/758948
202	14/15/758948
203	14/19/758948
204	20/24/758948

ID	Lot/DP or CADID
205	20/7/758948
206	3/14/758948
207	3/18/758948
208	3/22/758948
209	3/7/758948
210	4/14/758948
211	4/18/758948
212	4/22/758948
213	4/7/758948
214	5/14/758948
215	5/18/758948
216	5/22/758948
217	5/7/758948
218	6/14/758948
219	6/18/758948
220	6/22/758948
221	6/7/758948
222	7/14/758948
223	7/19/758948
224	7/24/758948
225	7/7/758948
226	8/14/758948
227	8/19/758948
228	8/24/758948
229	8/7/758948
230	9/14/758948
231	9/19/758948
234	4937/757298
235	4603/757298
240	3987/757298
257	4167/757298
260	4175/757298
271	4767/757298
272	4771/757298
280	4241/757298
284	4262/757298
297	5734/757298
298	5738/757298
313	5810/757298
315	5259/757298
321	5831/757298
337	826/757298
343	96/757298

ID	Lot/DP or CADID
359	5564/757298
362	5580/757298
369	5653/757298
370	5657/757298
375	1/18/759040
376	13/18/759040
377	17/18/759040
378	20/18/759040
379	6/18/759040
380	29/757307
381	33/757307
382	37/757307
390	1303/757298
393	1362/757298
394	2238/757298
396	2264/757298
397	1464/757298
398	1619/757298
400	1693/757298
402	2372/757298
403	2376/757298
405	2380/757298
406	2384/757298
407	2423/757298
412	1823/757298
414	1862/757298
415	2516/757298
417	496/760225
419	2538/757298
420	2541/757298
421	2545/757298
422	2549/757298
423	2553/757298
424	2557/757298
425	2560/757298
426	2573/757298
428	2584/757298
429	1991/757298
432	2601/757298
433	2613/757298
434	2007/757298
435	2622/757298
436	2642/757298

ID	Lot/DP or CADID
437	2646/757298
438	2650/757298
439	2654/757298
440	2658/757298
441	2665/757298
442	2669/757298
443	2679/757298
444	2076/757298
445	2084/757298
446	2683/757298
447	2697/757298
448	2700/757298
449	2704/757298
450	2708/757298
451	2716/757298
452	2128/757298
453	2720/757298
454	2724/757298
455	2728/757298
456	2140/757298
457	2148/757298
458	2750/757298
459	2754/757298
460	2763/757298
461	2152/757298
462	2775/757298
463	2779/757298
464	2790/757298
465	2802/757298
466	2851/757298
467	2899/757298
468	2936/757298
469	2940/757298
470	2944/757298
471	2948/757298
472	2951/757298
473	2955/757298
474	2971/757298
478	357/757298
484	3009/757298
489	4159/757298
490	4164/757298
491	4168/757298

ID	Lot/DP or CADID
492	4172/757298
493	4176/757298
500	4242/757298
503	3756/757298
508	3872/757298
509	3290/757298
510	3294/757298
511	3906/757298
513	3939/757298
515	3967/757298
518	3484/757298
528	4604/757298
557	4764/757298
558	4768/757298
565	4815/757298
585	4938/757298
591	4991/757298
615	5611/757298
620	5654/757298
624	6007/45078
630	5735/757298
635	5779/757298
645	6879/48661
647	10/18/759040
648	14/18/759040
649	18/18/759040
650	3/18/759040
651	7/18/759040
656	30/757307
657	34/757307
664	6880/48661
677	1/724261
678	1598/757298
679	1674/757298
683	1863/757298
685	1973/757298
687	2008/757298
690	2085/757298
691	2/757306
692	2121/757298
693	2129/757298
694	2141/757298
695	2145/757298

ID	Lot/DP or CADID
696	1051/762249
697	2149/757298
699	2239/757298
700	2254/757298
708	1461/757298
709	2381/757298
710	2385/757298
713	2417/757298
714	2425/757298
716	3658/757298
717	3662/757298
719	3671/757298
721	2475/757298
724	2513/757298
725	2517/757298
727	2542/757298
728	3728/757298
729	3268/757298
731	2550/757298
732	2554/757298
733	2565/757298
734	2569/757298
735	2574/757298
737	2585/757298
740	2602/757298
741	2623/757298
744	2643/757298
745	2647/757298
748	2651/757298
749	2655/757298
750	2659/757298
752	2670/757298
753	2676/757298
754	2680/757298
757	2684/757298
758	2694/757298
759	2698/757298
761	3391/757298
762	2701/757298
763	2705/757298
764	2709/757298
765	3411/757298
767	2713/757298

ID	Lot/DP or CADID
768	2717/757298
769	2721/757298
770	2725/757298
771	2729/757298
772	2747/757298
773	2751/757298
774	2755/757298
775	2764/757298
776	2772/757298
777	2776/757298
779	3972/757298
780	2903/757298
781	2941/757298
782	2945/757298
784	3997/757298
785	2949/757298
786	2952/757298
787	2956/757298
788	2969/757298
789	2972/757298
792	3018/757298
796	4147/757298
797	4156/757298
798	4165/757298
799	4169/757298
800	4173/757298
801	4177/757298
814	4256/757298
818	4765/757298
819	4769/757298
822	4781/757298
824	5212/757298
843	5305/757298
854	4935/757298
881	4601/757298
901	5613/757298
904	5655/757298
912	5736/757298
926	1/92443
929	1445/763211
933	1058/766569
940	2/117894
942	11/18/759040

ID	Lot/DP or CADID
943	15/18/759040
944	19/18/759040
945	4/18/759040
946	8/18/759040
949	399/761064
950	31/757307
951	35/757307
959	365/44260
972	2378/757298
973	2382/757298
976	2502/757298
977	2514/757298
978	1030/757298
979	2543/757298
980	2547/757298
981	2551/757298
982	2559/757298
983	2566/757298
984	2571/757298
985	2586/757298
988	2615/757298
990	2624/757298
991	2644/757298
992	2648/757298
994	2652/757298
995	2656/757298
997	2667/757298
998	2671/757298
999	2677/757298
1001	1462/757298
1002	1364/757298
1003	2681/757298
1004	2688/757298
1005	2695/757298
1007	2699/757298
1008	2702/757298
1009	2706/757298
1010	1549/757298
1011	1621/757298
1013	2714/757298
1014	2718/757298
1015	2722/757298
1018	1680/757298

ID	Lot/DP or CADID
1019	2726/757298
1020	2748/757298
1021	2752/757298
1022	3636/757298
1023	2757/757298
1024	2765/757298
1025	2773/757298
1027	2777/757298
1028	2780/757298
1034	2900/757298
1035	2913/757298
1036	2984/757298
1037	3759/757298
1038	3013/757298
1039	3038/757298
1045	3305/757298
1046	2009/757298
1048	3329/757298
1050	3874/757298
1051	3140/757298
1054	3899/757298
1055	3904/757298
1058	2111/757298
1059	2119/757298
1063	2135/757298
1066	3408/757298
1067	2139/757298
1068	2146/757298
1072	2150/757298
1073	2154/757298
1077	3965/757298
1078	3969/757298
1079	4766/757298
1082	4770/757298
1085	3461/757298
1102	4144/757298
1109	4166/757298
1110	4170/757298
1116	4174/757298
1117	4178/757298
1125	4261/757298
1132	5213/757298
1134	4936/757298

ID	Lot/DP or CADID
1135	4331/757298
1140	4359/757298
1141	4366/757298
1145	5267/757298
1168	4599/757298
1170	4602/757298
1173	5472/757298
1177	4644/757298
1182	5579/757298
1191	5652/757298
1192	5656/757298
1204	5737/757298
1212	5851/757298
1218	812/757298
1219	868A/757298
1220	1115/767665
1222	12/18/759040
1223	16/18/759040
1224	2/18/759040
1225	5/18/759040
1226	9/18/759040
1228	32/757307
1229	36/757307
1230	2/724261
1237	7011/1045202
1242	937A/768070
1243	1699/763486
1249	2/909223
1259	6738/822061
1260	14/24/758948
1261	14/7/758948
1262	15/14/758948
1263	15/18/758948
1264	15/22/758948
1265	15/6/758948
1266	16/11/758948
1267	16/21/758948
1268	16/5/758948
1269	17/1/758948
1270	17/16/758948
1271	17/21/758948
1272	17/5/758948
1273	18/1/758948

ID	Lot/DP or CADID
1274	18/16/758948
1275	18/21/758948
1276	18/5/758948
1277	19/1/758948
1278	19/16/758948
1279	19/21/758948
1280	2/1/758948
1281	2/16/758948
1282	2/2/758948
1283	2/5/758948
1284	20/1/758948
1285	20/16/758948
1286	20/21/758948
1287	3/1/758948
1288	3/16/758948
1289	3/2/758948
1290	3/5/758948
1292	4/1/758948
1293	4/16/758948
1294	4/2/758948
1296	4/5/758948
1297	5/1/758948
1298	5/16/758948
1300	5/2/758948
1301	5/5/758948
1302	6/1/758948
1303	1/2/758193
1304	1/7/758193
1305	10/8/758193
1306	6/16/758948
1307	6/2/758948
1308	6/5/758948
1309	2/6/758193
1310	3/2/758193
1311	7/1/758948
1312	7/16/758948
1313	7/21/758948
1314	4/6/758193
1315	5/6/758193
1316	7/6/758193
1317	8/1/758948
1318	8/16/758948
1319	9/2/758193

ID	Lot/DP or CADID
1320	8/21/758948
1321	8/5/758948
1322	9/1/758948
1323	9/16/758948
1324	9/21/758948
1325	9/5/758948
1331	1/14/758948
1332	1/18/758948
1333	1/21/758948
1334	1/8/758948
1335	10/14/758948
1336	10/19/758948
1337	10/24/758948
1338	10/7/758948
1339	11/14/758948
1340	11/18/758948
1341	2/6/759091
1342	3/19/759091
1343	3/42/759091
1344	4/42/759091
1345	5/19/759091
1346	5/6/759091
1347	12/757266
1348	16/757266
1349	20/757266
1350	18/725678
1351	3/725395
1356	8/725367
1360	1098/757298
1361	1113/757298
1362	1117/757298
1363	1121/757298
1364	1128/757298
1366	1/865473
1372	6103/823895
1381	2614/46608
1385	1/24/758948
1386	1/7/758948
1387	10/11/758948
1388	10/18/758948
1389	10/22/758948
1390	10/6/758948
1391	11/11/758948

ID	Lot/DP or CADID
1392	11/17/758948
1393	11/21/758948
1394	11/5/758948
1395	12/1/758948
1396	12/4/758948
1397	12/8/758948
1398	13/15/758948
1399	13/19/758948
1400	13/24/758948
1401	13/7/758948
1402	14/14/758948
1403	14/18/758948
1404	14/22/758948
1405	15/11/758948
1406	15/17/758948
1407	15/21/758948
1408	16/1/758948
1409	16/16/758948
1410	16/4/758948
1411	16/8/758948
1412	17/15/758948
1413	17/4/758948
1414	17/8/758948
1415	18/15/758948
1416	18/4/758948
1417	18/8/758948
1418	19/15/758948
1419	19/4/758948
1420	19/8/758948
1421	2/15/758948
1422	2/19/758948
1423	2/24/758948
1424	2/8/758948
1425	20/15/758948
1426	20/4/758948
1427	20/8/758948
1428	3/15/758948
1429	3/19/758948
1430	3/24/758948
1431	3/8/758948
1432	4/15/758948
1433	4/19/758948
1434	4/24/758948

ID	Lot/DP or CADID
1435	4/8/758948
1436	5/15/758948
1437	5/19/758948
1438	5/24/758948
1439	5/8/758948
1440	6/15/758948
1441	6/19/758948
1442	6/24/758948
1443	6/8/758948
1444	7/15/758948
1445	7/2/758948
1446	7/4/758948
1447	7/8/758948
1448	8/15/758948
1449	8/2/758948
1450	8/4/758948
1451	8/8/758948
1452	9/15/758948
1453	9/2/758948
1454	9/4/758948
1455	9/8/758948
1458	1/1/758193
1459	1/6/758193
1460	10/6/758193
1461	3/1/758193
1462	7/2/758193
1465	1169/820140
1467	10/6/759091
1468	11/6/759091
1469	12/6/759091
1470	13/6/759091
1471	14/6/759091
1472	2/19/759091
1473	4/19/759091
1474	4/26/759091
1475	5/26/759091
1476	7/6/759091
1477	8/6/759091
1482	11/757266
1483	15/757266
1484	19/757266
1488	1/11/758948
1489	1/15/758948

ID	Lot/DP or CADID
1490	1/19/758948
1491	1/22/758948
1492	1/5/758948
1493	1/9/758948
1494	10/15/758948
1495	10/2/758948
1496	10/4/758948
1497	10/8/758948
1498	11/19/758948
1499	11/24/758948
1500	11/7/758948
1501	12/14/758948
1502	12/18/758948
1503	12/22/758948
1504	13/11/758948
1505	13/17/758948
1506	13/21/758948
1507	13/5/758948
1508	14/1/758948
1509	14/16/758948
1513	14/4/758948
1514	14/8/758948
1515	15/15/758948
1518	15/19/758948
1519	15/24/758948
1520	15/7/758948
1521	16/14/758948
1522	16/18/758948
1523	16/22/758948
1524	16/6/758948
1525	1/8/758193
1526	17/11/758948
1527	17/18/758948
1528	17/22/758948
1529	2/1/758193
1530	2/7/758193
1531	17/6/758948
1532	18/11/758948
1533	18/18/758948
1534	4/1/758193
1535	5/1/758193
1536	6/2/758193
1537	18/22/758948

ID	Lot/DP or CADID
1538	18/6/758948
1539	19/11/758948
1540	8/2/758193
1541	9/6/758193
1542	19/18/758948
1543	19/22/758948
1544	19/6/758948
1545	2/21/758948
1546	2/6/758948
1547	20/11/758948
1548	20/18/758948
1549	20/22/758948
1550	20/6/758948
1551	3/11/758948
1552	3/21/758948
1553	3/6/758948
1554	4/11/758948
1555	4/21/758948
1556	5/11/758948
1557	5/21/758948
1558	6/11/758948
1559	6/21/758948
1560	7/11/758948
1561	7/18/758948
1562	7/22/758948
1563	8/11/758948
1564	8/18/758948
1565	8/22/758948
1566	9/11/758948
1567	9/18/758948
1568	9/22/758948
1573	2/725395
1581	5/822089
1582	1/19/759091
1583	1/6/759091
1584	10/15/759091
1585	4/6/759091
1586	6/15/759091
1587	6/6/759091
1588	9/6/759091
1589	1097/757298
1590	1101/757298
1591	1112/757298

ID	Lot/DP or CADID
1592	1116/757298
1593	1120/757298
1594	1127/757298
1595	13/757266
1596	17/757266
1601	19/725678
1603	10/725367
1605	9/725367
1610	1099/757298
1611	1108/757298
1612	1114/757298
1613	1118/757298
1614	1129/757298
1625	6069/820447
1628	5/45004
1636	1/820445
1642	6110/48389
1643	1168/820140
1650	6112/47361
1655	1/16/758948
1656	1/2/758948
1657	10/1/758948
1658	10/16/758948
1659	10/21/758948
1660	11/1/758948
1661	11/4/758948
1662	11/8/758948
1663	12/15/758948
1664	12/19/758948
1665	5/2/758193
1666	6/6/758193
1667	8/6/758193
1668	12/24/758948
1669	12/7/758948
1670	13/14/758948
1671	9/8/758193
1673	13/18/758948
1674	13/22/758948
1675	14/11/758948
1676	14/17/758948
1677	14/21/758948
1678	15/1/758948
1679	15/16/758948

ID	Lot/DP or CADID
1680	15/4/758948
1681	15/8/758948
1682	16/15/758948
1683	16/19/758948
1684	16/24/758948
1685	16/7/758948
1686	17/14/758948
1687	17/19/758948
1688	17/24/758948
1689	17/7/758948
1690	18/14/758948
1691	18/19/758948
1692	18/24/758948
1693	18/7/758948
1694	19/14/758948
1695	19/19/758948
1696	19/24/758948
1697	19/7/758948
1698	2/14/758948
1699	2/18/758948
1700	2/22/758948
1701	2/7/758948
1702	20/14/758948
1703	20/19/758948
1704	9/24/758948
1705	9/7/758948
1711	10/2/758193
1712	2/2/758193
1713	2/8/758193
1714	3/6/758193
1715	4/2/758193
1716	10/26/759091
1717	2/42/759091
1718	3/6/759091
1719	8/42/759091
1720	9/26/759091
1721	10/757266
1722	14/757266
1723	18/757266
1729	18/757162
1733	2723/764834
1735	4/822089
1736	1085/757298

ID	Lot/DP or CADID
1737	1100/757298
1738	1115/757298
1739	1119/757298
1740	1126/757298
1741	1130/757298
1750	134/756994
1751	139/756994
1756	1/822075
1758	6091/822095
1766	705/761421
1768	6076/820497
1770	4420/766863
1775	18/763026
1779	1464/763434
1790	4621/45008
1792	5981/45008
1793	6088/822072
1794	6040/725306
1795	16/757309
1796	20/757309
1797	57/757268
1799	605/761627
1803	6736/822060
1810	1/725386
1814	2/820445
1824	6588/769379
1828	824/761869
1829	3880/766353
1833	1121/767933
1840	7/1917
1841	2/910753
1845	118/756994
1846	121/756994
1852	84/756994
1854	3023/43590
1858	237/760858
1859	3/864275
1866	3/756151
1868	10/756994
1871	116/756994
1873	123/756994
1874	135/756994
1877	146/756994

ID	Lot/DP or CADID
1882	19/757268
1883	22/757268
1889	9/756994
1904	2/725386
1906	6016/46617
1907	113/822036
1911	9/756124
1913	1057/40315
1914	111/822036
1916	629/761115
1917	120/767553
1918	1/39546
1920	577/760775
1927	1009/768105
1933	656/761137
1937	444/756961
1956	143/756994
1957	6/1917
1958	1/910753
1961	55/757268
1963	90/756994
1965	2/864275
1966	705/761420
1973	3/263389
1974	5103/720104
1982	1/2/758988
1983	1/7/758988
1984	10/6/758988
1985	11/6/758988
1986	12/6/758988
1987	13/6/758988
1988	14/6/758988
1989	15/6/758988
1990	16/6/758988
1991	17/6/758988
1992	18/6/758988
1993	19/6/758988
1994	2/3/758988
1995	20/3/758988
1996	21/6/758988
1997	3/3/758988
1998	4/3/758988
1999	5/3/758988

ID	Lot/DP or CADID
2000	6/3/758988
2001	7/3/758988
2002	8/3/758988
2003	9/3/758988
2004	6073/820488
2005	131/757488
2006	135/757488
2007	141/757488
2008	146/757488
2009	153/757488
2010	157/757488
2011	160/757488
2012	182/757488
2013	186/757488
2014	193/757488
2015	197/757488
2016	201/757488
2017	205/757488
2018	213/757488
2019	217/757488
2020	221/757488
2021	225/757488
2022	229/757488
2023	233/757488
2024	237/757488
2025	241/757488
2026	245/757488
2027	249/757488
2028	253/757488
2029	257/757488
2030	261/757488
2031	265/757488
2032	269/757488
2033	273/757488
2034	280/757488
2035	284/757488
2036	296/757488
2037	39/757488
2038	50/757488
2039	70/757488
2040	104/757488
2041	108/757488
2042	2/DP9924

ID	Lot/DP or CADID
2043	3/853243
2045	65A/767617
2054	3/1032974
2055	1855/763972
2058	213A/767227
2059	1058/40315
2062	112/822036
2063	221/822071
2068	1/768171
2073	1/92567
2074	496/760224
2079	121A/767567
2082	7012/1056002
2091	2618/764646
2093	1/765150
2096	4/754082
2097	5131/720112
2101	55/756936
2104	20/820433
2115	1/10/758988
2116	10/2/758988
2117	11/2/758988
2118	12/2/758988
2119	13/2/758988
2120	14/2/758988
2121	15/2/758988
2122	16/2/758988
2123	17/2/758988
2124	18/2/758988
2125	19/2/758988
2126	2/10/758988
2127	2/7/758988
2128	20/7/758988
2129	22/6/758988
2130	3/7/758988
2131	4/7/758988
2132	5/7/758988
2133	6/7/758988
2134	5101/720104
2136	7/7/758988
2137	8/7/758988
2138	9/7/758988
2143	5/263389

ID	Lot/DP or CADID
2145	1136/725640
2146	1/15/758338
2147	16/18/758338
2148	106/757488
2149	122/757488
2151	155/757488
2152	159/757488
2153	165/757488
2154	176/757488
2155	188/757488
2156	191/757488
2157	195/757488
2158	203/757488
2159	211/757488
2160	215/757488
2161	219/757488
2162	223/757488
2163	227/757488
2164	231/757488
2165	235/757488
2166	239/757488
2167	243/757488
2168	247/757488
2169	251/757488
2170	255/757488
2171	259/757488
2172	263/757488
2173	267/757488
2174	271/757488
2175	275/757488
2176	279/757488
2177	282/757488
2178	286/757488
2179	294/757488
2180	298/757488
2181	36/757488
2182	37/757488
2183	52/757488
2185	67/757488
2186	72/757488
2187	78/757488
2188	86/757488
2189	90/757488

ID	Lot/DP or CADID
2190	94/757488
2193	2/820413
2200	1/766881
2203	1/725326
2208	1/6/758988
2209	11/3/758988
2210	12/3/758988
2211	13/3/758988
2212	14/3/758988
2213	15/3/758988
2214	16/3/758988
2215	17/3/758988
2216	18/3/758988
2217	19/3/758988
2218	2/2/758988
2219	20/2/758988
2220	21/2/758988
2221	3/2/758988
2222	4/2/758988
2223	5/2/758988
2224	7/2/758988
2225	8/2/758988
2226	9/2/758988
2234	2965/765165
2237	15/757291
2238	19/757291
2242	1/1032974
2244	1853/763972
2245	1857/763972
2254	1/3/758988
2255	10/7/758988
2256	11/7/758988
2257	12/7/758988
2258	13/7/758988
2259	14/7/758988
2260	15/7/758988
2261	16/7/758988
2262	17/7/758988
2263	18/7/758988
2264	19/7/758988
2265	2/6/758988
2266	20/6/758988
2267	22/2/758988

ID	Lot/DP or CADID
2268	3/6/758988
2269	4/6/758988
2270	5/6/758988
2271	6/6/758988
2272	7/6/758988
2273	8/6/758988
2274	9/6/758988
2279	4/263389
2282	661/761415
2284	123/757488
2285	134/757488
2286	156/757488
2287	17/757488
2288	177/757488
2289	189/757488
2290	192/757488
2291	196/757488
2292	204/757488
2293	208/757488
2294	216/757488
2295	220/757488
2296	224/757488
2297	228/757488
2298	232/757488
2299	236/757488
2300	244/757488
2301	248/757488
2302	252/757488
2303	256/757488
2304	260/757488
2305	264/757488
2306	268/757488
2307	272/757488
2308	276/757488
2309	283/757488
2310	287/757488
2311	299/757488
2312	362/757488
2313	38/757488
2314	5/757488
2316	91/757488
2317	103/757488
2318	107/757488

ID	Lot/DP or CADID
2319	2/853243
2326	147/757488
2327	154/757488
2329	161/757488
2330	168/757488
2331	171/757488
2332	183/757488
2333	190/757488
2334	194/757488
2335	198/757488
2336	206/757488
2337	210/757488
2338	214/757488
2339	218/757488
2340	222/757488
2341	226/757488
2342	230/757488
2343	234/757488
2344	238/757488
2345	242/757488
2346	246/757488
2347	250/757488
2348	254/757488
2349	258/757488
2350	262/757488
2351	266/757488
2352	270/757488
2353	274/757488
2354	278/757488
2355	281/757488
2356	285/757488
2357	289/757488
2358	293/757488
2359	297/757488
2360	300/757488
2362	71/757488
2363	85/757488
2364	89/757488
2368	3/9924
2380	2/1032974
2381	1854/763972
2391	240/48595
2395	1036/765851

ID	Lot/DP or CADID
2398	2/34998
2399	A/767281
2400	577/760776
2404	183/820422
2406	10/738445
2409	2584/764612
2412	6763/914836
2415	115/820474
2419	2/778546
2426	1336/762997
2435	17/756946
2437	188/756946
2438	211/756946
2439	22/756946
2450	2/3/758338
2451	10/756380
2452	8/45005
2454	366/722942
2461	17/757291
2462	8/757291
2463	1/47/758456
2467	4/37/758456
2478	35/756936
2479	42/756936
2481	11/725393
2485	2/264036
2488	10/45005
2489	1/3/758338
2490	21/19/758338
2491	367/722942
2494	1506/763383
2498	18/757291
2499	9/757291
2502	6/37/758456
2505	1335/762996
2509	19/763027
2521	1433/763202
2525	2825/976309
2526	2829/976309
2527	2833/976309
2528	2837/976309
2529	2841/976309
2530	2846/976309

ID	Lot/DP or CADID
2531	101/757270
2532	111/757270
2534	167/757270
2535	178/757270
2536	181/757270
2537	185/757270
2542	25/757270
2543	29/757270
2545	32/757270
2546	37/757270
2547	40/757270
2548	44/757270
2549	48/757270
2550	52/757270
2552	56/757270
2553	60/757270
2556	14/754525
2559	33/754525
2561	59/754525
2565	18/756946
2566	209/756946
2568	97/756946
2573	2831/764965
2575	104/720097
2576	1/34998
2579	10/725366
2596	2482/764445
2603	5132/720112
2607	1/92453
2608	16/5/758338
2609	3/8/758338
2610	4/8/758338
2611	13/756380
2612	7/45005
2621	16/757291
2622	20/757291
2625	9/13/758456
2629	2/725298
2636	2/767738
2637	14/756946
2639	16/756946
2641	210/756946
2644	5050/45072

ID	Lot/DP or CADID
2647	5939/725373
2650	1/40857
2653	1/264036
2656	1610/763404
2660	5937/45029
2663	2/593417
2666	1068/766989
2676	2/756991
2684	2823/976309
2685	2827/976309
2686	2831/976309
2687	2835/976309
2688	2839/976309
2689	2843/976309
2690	103/757270
2691	116/757270
2692	15/757270
2693	17/757270
2694	18/757270
2695	183/757270
2696	20/757270
2700	23/757270
2701	27/757270
2702	30/757270
2703	35/757270
2704	39/757270
2705	42/757270
2706	46/757270
2707	50/757270
2708	54/757270
2709	58/757270
2716	30/754525
2723	1/434771
2732	9/26/758669
2737	8/432081
2738	1360/763020
2739	6827/1004308
2741	A/767225
2744	18/757447
2750	105/757270
2753	177/757270
2754	180/757270
2755	184/757270

ID	Lot/DP or CADID
2756	200/757270
2758	21/757270
2759	22/757270
2760	24/757270
2761	28/757270
2762	31/757270
2763	36/757270
2765	220/757270
2766	47/757270
2767	51/757270
2768	55/757270
2769	59/757270
2773	2824/976309
2774	2828/976309
2775	2832/976309
2776	2836/976309
2777	2840/976309
2778	2844/976309
2781	32/754525
2792	6114/47559
2793	1/34992
2794	1/756992
2795	69A/767289
2796	5962/43592
2802	2/56/758669
2807	8/26/758669
2808	8/38/758669
2823	15/757309
2824	19/757309
2825	23/757309
2833	3037/765233
2834	1/767738
2846	1/761220
2856	1544/763379
2858	1552/763379
2860	2273/764731
2863	1125/720990
2870	1083/766312
2873	HH/97301
2877	U/97301
2878	112/756964
2882	2822/976309
2883	2826/976309

ID	Lot/DP or CADID
2884	2830/976309
2885	2834/976309
2886	2838/976309
2887	2842/976309
2888	2847/976309
2889	102/757270
2891	179/757270
2892	182/757270
2897	26/757270
2898	33/757270
2899	38/757270
2900	41/757270
2901	45/757270
2902	2/1054799
2903	6/1054799
2904	49/757270
2905	53/757270
2906	57/757270
2908	6761/822081
2909	225/705014
2923	1088/43269
2926	9/16/758669
2928	11/725366
2932	9/757287
2933	1/3/758669
2943	3/819579
2947	6093/768165
2951	1/765649
2956	1/8/759074
2963	5/34/759074
2970	1/630527
2981	71/46640
2984	6711/822039
2987	4/757028
2990	17/757309
2991	21/757309
2992	33/757309
2996	5/756191
3007	1/755403
3014	18/757309
3015	22/757309
3016	26/757309
3018	34/757309

ID	Lot/DP or CADID
3028	4793/763295
3029	4/807831
3036	14/755403
3039	594/760886
3040	108/820452
3045	1546/763379
3050	50/807833
3059	C/97301
3060	G/97301
3062	S/97301
3064	A/97301
3066	T/97301
3067	21/1056324
3069	10/1054799
3070	8/1054799
3075	1/909475
3084	1/762875
3088	1/738444
3099	10/725320
3100	8/725320
3102	622/761117
3104	190/820470
3109	29/45055
3121	4/757295
3122	1/909476
3125	A/335407
3138	2/1/759084
3139	7/6/759084
3147	11/25/759074
3149	14/9/759074
3165	9/25/759074
3167	A/766917
3168	6742/822064
3172	16/757273
3179	18/257564
3183	24/757309
3184	28/757309
3187	1/126384
3197	4/910314
3200	107/820452
3209	B/97301
3210	V/97301
3211	16/1054799

ID	Lot/DP or CADID
3217	90/11012
3220	648/761679
3224	6855/48584
3228	12/790269
3229	7/725320
3244	30/757295
3254	7/40/758905
3255	7/7/758905
3256	11/34/758905
3257	11/42/758905
3258	11/9/758905
3259	8/10/758905
3260	8/18/758905
3261	12/13/758905
3262	8/23/758905
3263	8/3/758905
3264	8/37/758905
3265	12/3/758905
3266	12/4/758905
3267	12/9/758905
3268	11/13/758905
3269	11/18/758905
3270	11/23/758905
3271	11/29/758905
3272	11/37/758905
3273	11/44/758905
3274	12/1/758905
3275	12/16/758905
3276	12/20/758905
3277	12/26/758905
3278	12/31/758905
3279	12/42/758905
3280	13/1/758905
3281	13/13/758905
3282	10/7/758905
3283	11/11/758905
3284	9/7/758905
3285	11/16/758905
3286	11/20/758905
3287	11/26/758905
3288	11/31/758905
3289	11/40/758905
3290	11/8/758905

ID	Lot/DP or CADID
3291	12/12/758905
3292	12/18/758905
3293	12/23/758905
3294	12/29/758905
3295	12/37/758905
3296	12/8/758905
3297	13/11/758905
3298	13/16/758905
3299	13/20/758905
3300	13/26/758905
3301	13/31/758905
3302	13/42/758905
3303	14/11/758905
3304	14/16/758905
3305	14/20/758905
3306	14/26/758905
3314	2914/757298
3315	1103/757298
3326	1/765269
3342	1/6/759084
3343	11/1/759084
3346	6/1/759084
3347	7/1/759084
3348	8/6/759084
3362	30/45055
3382	1/5/759084
3383	13/1/759084
3384	2/6/759084
3385	3/6/759084
3386	4/6/759084
3388	8/1/759084
3395	C/766917
3398	13/9/759074
3400	2/8/759074
3410	1/577108
3411	18/757273
3413	661/761414
3417	9/757273
3418	1638/763432
3427	594/760885
3434	1/910686
3435	2/724259
3449	24/44256

ID	Lot/DP or CADID
3450	11/725320
3451	9/725320
3452	656/761136
3466	5/757295
3468	5840/43275
3477	10/1/759084
3478	12/1/759084
3479	5/6/759084
3480	6/6/759084
3482	9/1/759084
3486	1/767509 (except those parts previously subject to WLL 3421 and WLL 3567)
3489	B/766917
3491	10/8A/758851
3493	3/20/758851
3494	6/10/758851
3495	7/10/758851
3497	8/8A/758851
3515	2/115371
3516	17/757273
3522	1269/762807
3525	6064/725396
3528	1/724259
3535	1481/763342
3537	1049/765530
3541	10/21/758851
3544	5275/722957
3555	657/761300
3560	1/13/758851
3562	2/15/758851
3563	2/21/758851
3564	4/2/758851
3565	5/2/758851
3566	6/2/758851
3567	7/2/758851
3569	9/8A/758851
3571	2/92455
3581	32/729494
3584	2/730758
3587	3384/765671
3591	1098/767020
3592	868/761640

ID	Lot/DP or CADID
3596	836/761871
3598	1/20/759042
3599	1/29/759042
3600	1/36/759042
3601	10/2/759042
3602	14/17/759042
3603	16/17/759042
3604	18/17/759042
3606	20/24/759042
3611	7/17/759042
3612	8/18/759042
3613	9/2/759042
3614	3/730758
3619	578/760887
3621	837/761871
3622	1172/820161
3627	6063/725396
3631	1/757290
3632	15/57/759092
3634	16/35/759092
3635	16/58/759092
3640	18/58/759092
3641	19/59/759092
3655	3/167/759092
3657	3/35/759092
3663	11/57/759092
3667	5/58/759092
3669	13/59/759092
3673	14/59/759092
3679	7/35/759092
3680	8/59/759092
3681	9/65/759092
3684	1/126513
3692	6787/823893
3694	2/827254
3696	999/763142
3701	1120/767934
3702	1096/767144
3704	5968/41832
3705	1/92455
3706	17/763025
3711	4514/725351
3715	1055/767505

ID	Lot/DP or CADID
3719	1/19/759042
3720	1/22/759042
3721	1/43/759042
3722	10/17/759042
3723	11/18/759042
3724	12/18/759042
3725	13/18/759042
3726	15/17/759042
3727	17/17/759042
3728	19/17/759042
3729	20/18/759042
3730	5/2/759042
3731	6/2/759042
3732	7/2/759042
3733	9/17/759042
3734	1/23/759042
3735	1/28/759042
3736	1/49/759042
3737	10/18/759042
3738	15/18/759042
3739	17/18/759042
3740	19/18/759042
3741	8/17/759042
3742	9/18/759042
3746	1/15/758851
3747	10/13/758851
3748	2/13/758851
3749	3/15/758851
3750	3/8/758851
3751	4/15/758851
3752	6/8A/758851
3753	7/8A/758851
3754	9/13/758851
3763	1/585181
3771	1/58/759092
3778	12/59/759092
3779	13/58/759092
3780	14/58/759092
3785	16/57/759092
3787	17/59/759092
3790	18/57/759092
3794	2/16/759092
3795	2/277/759092

ID	Lot/DP or CADID
3797	2/4/759092
3798	2/58/759092
3801	20/59/759092
3813	4/58/759092
3816	5/61/759092
3820	7/58/759092
3821	8/58/759092
3825	77/820498
3826	104/757463
3828	69/757463
3837	1/3/758018
3839	7/50/758018
3845	9/44/758018
3846	19/43/758018
3849	2/3/758018
3851	2/44/758018
3852	10/42/758018
3856	20/40/758018
3860	11/47/758018
3861	11/53/758018
3865	21/43/758018
3868	12/43/758018
3869	22/45/758018
3871	13/44/758018
3873	13/48/758018
3875	3/48/758018
3879	14/44/758018
3882	14/53/758018
3885	4/45/758018
3890	15/53/758018
3891	5/45/758018
3895	6/3/758018
3896	16/43/758018
3897	16/48/758018
3898	16/53/758018
3902	17/43/758018
3905	18/41/758018
3906	18/45/758018
3907	18/50/758018
3915	841/756961
3918	431/756961
3919	891/756961
3920	449/756961

ID	Lot/DP or CADID
3923	470/756961
3925	914/756961
3929	954/756961
3930	980/756961
3931	835/761871
3932	578/756961
3934	625/756961
3942	105/756961
3943	780/756961
3964	1/807832
3979	12/58/759092
3981	13/57/759092
3983	14/35/759092
3984	14/57/759092
3985	15/59/759092
3987	17/58/759092
3989	19/57/759092
3993	2/335/759092
3995	20/57/759092
4005	3/19/759092
4007	3/335/759092
4009	3/58/759092
4012	4/61/759092
4018	6/58/759092
4021	7/61/759092
4023	8/65/759092
4025	9/59/759092
4034	491/761384
4041	2/910168
4042	2/911539
4048	3476/765765
4060	1/18/759042
4061	1/21/759042
4062	1/31/759042
4063	11/17/759042
4064	12/17/759042
4065	13/17/759042
4066	14/18/759042
4067	16/18/759042
4068	18/18/759042
4069	19/24/759042
4070	2/18/759042
4071	20/17/759042

ID	Lot/DP or CADID
4072	3/18/759042
4073	4/18/759042
4074	5/18/759042
4075	6/18/759042
4076	7/18/759042
4077	8/2/759042
4078	18/59/759092
4091	10/59/759092
4092	10/64/759092
4094	11/58/759092
4101	12/57/759092
4110	15/58/759092
4117	16/59/759092
4120	17/57/759092
4122	72/820498
4123	76/820498
4125	10/757463
4129	83/757463
4132	16/42/758018
4133	16/47/758018
4135	1591/763297
4140	17/42/758018
4141	17/47/758018
4146	1/549097
4148	18/40/758018
4149	18/53/758018
4150	8/44/758018
4153	19/47/758018
4154	1/51/758018
4158	2/42/758018
4159	2/48/758018
4160	10/37/758018
4161	10/41/758018
4162	10/47/758018
4171	11/46/758018
4176	12/46/758018
4177	12/50/758018
4178	12/54/758018
4181	24/22/758018
4188	13/43/758018
4189	13/47/758018
4190	3/47/758018
4191	3/51/758018

ID	Lot/DP or CADID
4193	13/85/758018
4197	14/43/758018
4198	4/50/758018
4199	15/43/758018
4200	15/48/758018
4202	4/54/758018
4203	75/820498
4205	5/44/758018
4206	5/50/758018
4208	21/757463
4212	6/44/758018
4214	7/42/758018
4216	8/14/758018
4218	8/47/758018
4220	9/3/758018
4222	9/42/758018
4226	17/45/758018
4227	17/50/758018
4229	18/43/758018
4230	19/45/758018
4232	1/45/758018
4234	1/50/758018
4239	2/51/758018
4241	10/45/758018
4242	10/53/758018
4243	20/19/758018
4247	20/47/758018
4248	11/44/758018
4256	25/22/758018
4257	11/756980
4259	13/46/758018
4261	3/45/758018
4262	13/50/758018
4263	3/50/758018
4264	3/54/758018
4268	1607/763297
4272	14/47/758018
4273	4/42/758018
4278	5/3/758018
4280	15/47/758018
4282	5/42/758018
4283	5/48/758018
4284	5/53/758018

ID	Lot/DP or CADID
4287	16/45/758018
4288	16/51/758018
4294	7/3/758018
4301	8/3/758018
4303	8/45/758018
4305	9/37/758018
4307	9/53/758018
4321	1035/756961
4322	104/756961
4324	786/756961
4328	831/756961
4329	843/756961
4335	898/756961
4337	429/756961
4339	961/756961
4350	34/754390
4360	1/911539
4361	1508/763382
4363	3/807832
4370	430/756961
4372	600/756961
4375	686/756961
4376	734/756961
4379	840/756961
4380	844/756961
4381	850/756961
4384	899/756961
4389	917/756961
4391	962/756961
4392	967/756961
4394	6923/1027237
4397	1598/763382
4427	1174/820132
4442	64/767736
4443	1272/762867
4446	6105/823906
4447	1/803205
4454	22/763030
4457	3/43272
4463	10/23/758905
4464	10/29/758905
4465	10/37/758905
4466	6/26/758905

ID	Lot/DP or CADID
4467	10/44/758905
4468	11/1/758905
4469	11/15/758905
4470	6/30/758905
4472	6/43/758905
4473	11/24/758905
4474	11/3/758905
4475	6/8/758905
4476	7/11/758905
4477	7/15/758905
4478	12/11/758905
4479	7/2/758905
4480	7/3/758905
4481	12/17/758905
4482	12/21/758905
4483	12/28/758905
4484	7/37/758905
4485	7/42/758905
4486	7/9/758905
4487	12/34/758905
4488	12/44/758905
4489	13/10/758905
4490	8/12/758905
4491	8/16/758905
4492	8/20/758905
4493	13/15/758905
4494	13/2/758905
4495	13/24/758905
4496	8/26/758905
4497	8/31/758905
4498	8/40/758905
4499	13/3/758905
4500	13/4/758905
4501	14/1/758905
4502	8/8/758905
4503	9/11/758905
4504	9/15/758905
4505	14/15/758905
4506	14/2/758905
4507	14/24/758905
4508	9/2/758905
4509	9/24/758905
4510	14/3/758905

ID	Lot/DP or CADID
4511	14/4/758905
4512	15/1/758905
4513	9/37/758905
4514	9/44/758905
4517	15/15/758905
4518	15/2/758905
4519	15/24/758905
4520	15/3/758905
4521	15/4/758905
4522	15/9/758905
4523	16/13/758905
4524	16/2/758905
4525	16/24/758905
4526	16/3/758905
4527	16/44/758905
4528	17/11/758905
4529	17/17/758905
4530	17/21/758905
4531	17/28/758905
4532	17/4/758905
4533	17/9/758905
4534	18/12/758905
4535	18/18/758905
4536	18/23/758905
4537	18/29/758905
4538	18/44/758905
4539	19/1/758905
4540	19/13/758905
4542	19/2/758905
4544	19/3/758905
4546	1/126514
4547	2/18/758905
4548	2/23/758905
4549	2/29/758905
4550	2/34/758905
4551	2/41/758905
4552	2/45/758905
4553	2/9/758905
4554	20/16/758905
4555	20/20/758905
4556	20/26/758905
4557	21/20/758905
4558	23/29/758905

ID	Lot/DP or CADID
4559	3/1/758905
4560	3/13/758905
4561	3/18/758905
4562	3/23/758905
4564	3/29/758905
4565	3/34/758905
4566	3/41/758905
4568	3/45/758905
4569	3/9/758905
4570	4/12/758905
4571	10/5/758970
4572	11/6/758970
4573	13/5/758970
4574	4/16/758905
4575	4/26/758905
4576	16/2/758970
4577	2/2/758970
4578	2/7/758970
4579	4/30/758905
4580	4/4/758905
4581	4/43/758905
4582	21/2/758970
4583	3/5/758970
4584	3/9/758970
4586	4/8/758905
4587	5/11/758905
4589	4/6/758970
4590	5/2/758970
4591	5/7/758970
4592	5/2/758905
4593	5/24/758905
4594	5/3/758905
4595	6/4/758970
4596	6/9/758970
4597	7/6/758970
4598	5/37/758905
4599	5/42/758905
4600	5/7/758905
4601	8/4/758970
4602	9/2/758970
4603	1/1/758970
4604	6/10/758905
4605	6/16/758905

ID	Lot/DP or CADID
4606	6/20/758905
4607	1/11/758905
4608	1/26/758905
4609	1/3/758905
4610	1/37/758905
4611	1/42/758905
4612	1/5/758905
4613	10/18/758905
4614	2/92454
4619	8/10/247152
4621	74/820498
4624	14/757463
4625	29/757463
4628	88/757463
4636	2/817572
4637	1/44/758018
4641	10/44/758018
4644	11/48/758018
4645	11/54/758018
4649	12/44/758018
4650	12/48/758018
4654	13/45/758018
4656	13/54/758018
4660	14/45/758018
4661	14/50/758018
4662	3/44/758018
4663	14/54/758018
4667	15/45/758018
4668	15/50/758018
4669	15/54/758018
4670	4/41/758018
4671	4/47/758018
4675	16/44/758018
4681	5/57/758018
4685	17/40/758018
4686	6/48/758018
4691	18/47/758018
4696	19/40/758018
4701	8/50/758018
4703	2/50/758018
4706	9/45/758018
4708	20/57/758018
4710	23/763031

ID	Lot/DP or CADID
4716	1/1004848
4718	602/756961
4720	1039/756961
4724	688/756961
4725	713/756961
4732	842/756961
4733	428/756961
4735	900/756961
4747	960/756961
4750	981/756961
4754	78/40661
4763	2/92452
4767	6922/1027237
4778	1/765887
4784	5965/45066
4797	1053/765513
4803	18/20/758905
4804	18/26/758905
4805	18/34/758905
4806	18/8/758905
4807	19/11/758905
4808	19/17/758905
4809	19/21/758905
4810	19/28/758905
4811	19/4/758905
4814	2/12/758905
4816	2/26/758905
4817	2/30/758905
4818	2/4/758905
4819	2/43/758905
4820	20/11/758905
4821	20/18/758905
4822	20/23/758905
4824	6/257120
4825	20/29/758905
4826	21/29/758905
4827	23/20/758905
4828	24/24/758905
4829	3/11/758905
4831	3/16/758905
4832	3/20/758905
4833	3/26/758905
4836	3/30/758905

ID	Lot/DP or CADID
4837	3/4/758905
4838	3/43/758905
4840	4/10/758905
4843	4/18/758905
4844	4/23/758905
4845	4/29/758905
4846	4/34/758905
4847	4/41/758905
4848	4/5/758905
4849	21/763029
4850	5/1/758905
4851	5/13/758905
4852	5/17/758905
4853	1/13/758905
4854	1/17/758905
4855	5/21/758905
4856	5/28/758905
4857	5/31/758905
4858	1/20/758905
4859	1/24/758905
4860	1/28/758905
4861	5/40/758905
4862	5/44/758905
4863	5/9/758905
4866	1/40/758905
4867	1/44/758905
4868	6/13/758905
4869	6/18/758905
4870	6/23/758905
4871	1/8/758905
4872	10/12/758905
4873	10/16/758905
4874	6/29/758905
4875	6/34/758905
4876	6/41/758905
4877	10/20/758905
4878	10/26/758905
4879	10/31/758905
4880	6/5/758905
4881	7/1/758905
4882	7/13/758905
4883	10/40/758905
4884	10/8/758905

ID	Lot/DP or CADID
4885	11/12/758905
4886	7/17/758905
4887	7/21/758905
4888	7/28/758905
4889	11/17/758905
4890	11/21/758905
4891	11/28/758905
4892	7/31/758905
4893	8/44/758905
4894	9/1/758905
4895	9/13/758905
4896	13/12/758905
4897	13/17/758905
4898	13/21/758905
4899	9/17/758905
4900	9/21/758905
4901	13/28/758905
4902	13/34/758905
4903	13/44/758905
4904	9/31/758905
4905	9/40/758905
4906	9/8/758905
4907	14/12/758905
4908	14/17/758905
4909	14/21/758905
4910	14/28/758905
4911	14/34/758905
4912	14/8/758905
4913	15/12/758905
4914	15/17/758905
4915	15/21/758905
4916	15/28/758905
4917	15/34/758905
4918	16/11/758905
4919	16/17/758905
4920	16/21/758905
4921	16/28/758905
4922	16/34/758905
4923	16/9/758905
4924	17/13/758905
4925	17/2/758905
4926	17/24/758905
4927	17/3/758905

ID	Lot/DP or CADID
4928	18/10/758905
4930	18/16/758905
4932	1/6/758970
4933	10/2/758970
4934	11/2/758970
4935	12/5/758970
4936	14/5/758970
4937	2/5/758970
4938	2/9/758970
4939	3/2/758970
4940	3/7/758970
4941	4/4/758970
4942	4/8/758970
4943	5/5/758970
4944	5/9/758970
4945	6/6/758970
4946	7/4/758970
4947	7/9/758970
4948	8/6/758970
4949	9/5/758970
4950	3/17/758905
4951	3/21/758905
4952	3/28/758905
4953	1/7/758970
4955	3/40/758905
4956	3/44/758905
4957	10/4/758970
4958	11/5/758970
4959	13/2/758970
4960	3/8/758905
4961	4/11/758905
4963	15/2/758970
4964	19/2/758970
4965	2/6/758970
4966	4/2/758905
4967	4/24/758905
4968	4/3/758905
4969	20/2/758970
4970	3/4/758970
4971	3/8/758970
4972	4/37/758905
4973	4/42/758905
4974	4/7/758905

ID	Lot/DP or CADID
4975	4/5/758970
4976	4/9/758970
4977	5/6/758970
4978	5/10/758905
4979	5/18/758905
4980	6/2/758970
4981	6/8/758970
4982	7/5/758970
4983	5/23/758905
4984	5/34/758905
4985	8/2/758970
4986	8/9/758970
4987	9/6/758970
4988	5/41/758905
4989	5/5/758905
4990	6/1/758905
4992	6/2/758905
4993	6/24/758905
4994	6/3/758905
4995	6/37/758905
4996	6/42/758905
4997	6/7/758905
4998	7/10/758905
4999	7/14/758905
5000	7/18/758905
5001	7/23/758905
5002	7/29/758905
5003	7/34/758905
5004	7/41/758905
5005	7/8/758905
5009	8/11/758905
5011	8/2/758905
5014	8/24/758905
5015	8/30/758905
5017	8/7/758905
5018	9/10/758905
5019	9/18/758905
5020	9/23/758905
5021	9/29/758905
5022	9/34/758905
5023	9/42/758905
5024	9/9/758905
5026	1/1/758905

ID	Lot/DP or CADID
5027	1/14/758905
5029	1/18/758905
5030	1/21/758905
5031	1/29/758905
5032	1/34/758905
5033	1/41/758905
5035	1/45/758905
5036	1/9/758905
5037	10/13/758905
5038	10/17/758905
5039	10/21/758905
5040	10/28/758905
5041	10/34/758905
5042	10/42/758905
5044	13/18/758905
5045	13/23/758905
5046	13/29/758905
5047	13/37/758905
5048	13/8/758905
5049	14/13/758905
5050	14/18/758905
5051	14/29/758905
5052	14/37/758905
5053	14/9/758905
5054	15/13/758905
5055	15/18/758905
5056	1/2/758970
5057	15/23/758905
5058	15/29/758905
5059	15/37/758905
5060	15/8/758905
5061	16/12/758905
5062	16/18/758905
5063	16/23/758905
5064	16/29/758905
5065	16/4/758905
5066	17/1/758905
5067	17/16/758905
5068	17/20/758905
5069	17/26/758905
5070	17/34/758905
5071	17/8/758905
5072	18/11/758905

ID	Lot/DP or CADID
5073	18/17/758905
5074	18/21/758905
5075	18/28/758905
5076	19/12/758905
5077	19/18/758905
5078	19/23/758905
5079	19/29/758905
5080	19/44/758905
5081	2/1/758905
5082	2/257120
5084	2/13/758905
5085	2/17/758905
5086	2/21/758905
5087	2/28/758905
5088	2/40/758905
5089	2/44/758905
5090	2/8/758905
5091	20/12/758905
5092	20/2/758905
5093	20/24/758905
5094	20/3/758905
5095	20/8/758905
5096	22/20/758905
5097	23/24/758905
5099	24/29/758905
5101	1/92454
5104	1/668366
5117	1125/768077
5123	1/92452
5125	1040/765280
5127	25/763046
5130	2591/764619
5131	6006/45050
5132	5/20/758905
5133	5/26/758905
5135	5/4/758905
5136	5/43/758905
5137	5/8/758905
5138	6/11/758905
5139	6/17/758905
5140	6/21/758905
5141	6/28/758905
5142	6/31/758905

ID	Lot/DP or CADID
5143	6/40/758905
5144	6/44/758905
5145	6/9/758905
5146	7/12/758905
5147	7/16/758905
5148	7/20/758905
5149	7/26/758905
5150	7/30/758905
5151	1/12/758905
5152	1/16/758905
5153	7/44/758905
5154	8/1/758905
5155	8/13/758905
5156	1/2/758905
5157	1/23/758905
5158	1/27/758905
5159	8/17/758905
5160	8/21/758905
5161	8/29/758905
5162	1/30/758905
5163	1/4/758905
5164	1/43/758905
5165	8/34/758905
5166	8/42/758905
5167	8/9/758905
5168	10/11/758905
5169	10/15/758905
5170	9/12/758905
5171	9/16/758905
5172	9/20/758905
5173	10/2/758905
5174	10/24/758905
5175	10/3/758905
5176	9/26/758905
5177	9/30/758905
5180	622A/767229
5183	6718/822047
5184	1104/43253
5192	999/763143
5200	1/5/758970
5201	1/9/758970
5202	10/6/758970
5203	12/2/758970

ID	Lot/DP or CADID
5204	14/2/758970
5205	17/2/758970
5206	2/4/758970
5207	22/2/758970
5208	3/6/758970
5209	4/2/758970
5210	4/7/758970
5211	5/4/758970
5212	5/8/758970
5213	6/5/758970
5214	7/2/758970
5216	3/3/758905
5217	3/37/758905
5218	7/8/758970
5219	8/5/758970
5220	9/4/758970
5221	3/42/758905
5222	3/5/758905
5223	4/1/758905
5224	1/3/758970
5226	4/13/758905
5227	4/17/758905
5228	4/21/758905
5230	4/28/758905
5231	4/31/758905
5232	4/40/758905
5233	4/44/758905
5235	5/16/758905
5236	14/31/758905
5237	14/44/758905
5240	15/11/758905
5241	15/16/758905
5242	15/20/758905
5243	15/26/758905
5244	15/31/758905
5245	15/44/758905
5246	16/1/758905
5247	16/16/758905
5248	16/20/758905
5249	16/26/758905
5250	16/31/758905
5251	16/8/758905
5252	17/12/758905

ID	Lot/DP or CADID
5253	17/18/758905
5254	17/23/758905
5255	17/29/758905
5256	17/44/758905
5257	18/1/758905
5258	18/13/758905
5259	18/2/758905
5260	18/24/758905
5261	18/3/758905
5262	19/10/758905
5263	19/16/758905
5264	19/20/758905
5265	19/26/758905
5266	19/34/758905
5267	19/8/758905
5268	2/11/758905
5270	2/2/758905
5271	2/24/758905
5272	2/3/758905
5273	2/37/758905
5274	2/42/758905
5275	2/5/758905
5276	20/17/758905
5277	20/21/758905
5278	20/28/758905
5279	20/44/758905
5281	22/29/758905
5282	24/20/758905
5284	3/14/758905
5285	3/2/758905
5286	3/24/758905
5294	120/767552
5298	1103/43253
5326	911/757298
5330	63/822044
5332	11/59/759092
5335	641/761672
5340	2561/757298
5354	2109/757298
5356	2916/757298
5370	1105/757298
5372	2567/757298
5380	2662/757298

ID	Lot/DP or CADID
5382	2504/757298
5383	1063/767131
5407	6918/1000008
5410	13/757291
5415	2595/757298
5416	924/757298
5423	5658/757298
5428	4134/757298
5430	1029/757298
5441	2042/763970
5446	2562/757298
5455	1527/757298
5457	4253/757298
5459	3399/757298
5468	2731/757298
5469	6099/46199
5480	2902/757298
5488	2575/757298
5489	2663/757298
5495	2666/757298
5496	2915/757298
5497	1104/757298
5530	1620/757298
5537	4/9924
5549	2730/757298
5553	5834/757298
5557	5944/43576
5574	897/757298
5582	4782/757298
5585	2693/757298
5592	2711/757298
5593	2759/757298
5595	1106/757298
5602	2664/757298
5604	1170/820161
5621	18/51/758018
5622	912/757298
5630	17/51/758018
5632	2568/757298
5654	635/761665
5658	2710/757298
5659	2760/757298
5661	1107/757298

ID	Lot/DP or CADID
5668	2901/757298
5669	2126/757298
5672	1111/757298
5683	2661/757298
5708	2761/757298
5723	2712/757298
5755	633/761504
5763	3/865473
5782	2745/757298
5792	1839/757298
5800	2796/757298
5825	2792/757298
5832	2742/757298
5841	2791/757298
5846	2746/757298
5847	1/126530
5863	2743/757298
5864	2795/757298
5897	2645/764673
5908	2744/757298
5909	2260/757298
5917	629/761116
5962	1/914748
5968	658/761692
5994	650/761365
5998	626/761124
5999	633/761505
6015	/32/759042
6068	8/757463
6133	626/761123
6137	72/769280
6142	106/725372
6145	1/126527
6148	10/5/758988
6153	6/820421
6174	2/755593
6177	4/2/759042
6187	623/763324
6197	182/756961
6202	24/756151
6208	/27/759042
6219	93/762416
6256	100/757463

ID	Lot/DP or CADID
6257	1/54/759092
6275	/30/759042
6306	658/761303
6328	/35/759042
6334	5/807830
6350	650/761364
6385	1545/763379
6404	/37/759042
6443	5208/760457
6488	1/755570
6489	658/761302
6554	9/757463
6619	1/1071616
6637	2/1077078
6648	701/1096296
6649	702/1096296
6650	703/1096296
6651	1/1096298
6652	3/1096298
6653	2/1096298
6654	4/1096298
6655	7011/1101609
6657	7012/1101611
6671	7/1075947
6679	1/1105883
6680	1/1105881
6681	1/1105854
6683	7021/1108010
6693	1/1109242
6694	20/1056324
6697	7019/1110702
6699	1/1112091
6702	7006/1113537
6703	1/1105882
6709	7001/1118958
6710	7300/1121297
6711	7301/1121297
6713	7141/1124490
6714	7142/1124490
6715	7018/1124694
6716	7017/1123917
6717	7016/1123917
6718	7300/1123182

ID	Lot/DP or CADID
6719	7301/1123182
6720	7302/1123182
6721	7014/1124723
6722	7013/1124723
6723	7008/1124584
6724	7010/1124614
6725	7009/1124517
6726	1/1114450
6727	7007/1124947
6728	1/1121904
6729	2/1121904
6730	7301/1126251
6731	51/1126241
6732	7034/1126248
6733	7012/1125398
6734	7011/1125398
6735	702/1125407
6736	701/1125407
6737	7300/1126237
6738	6746/822066
6740	7017/1126020
6741	702/1126798
6742	701/1126798
6743	701/1126803
6744	7003/1126938
6745	7001/1128218
6746	7313/1127027
6750	2/1121941
6751	1/1121941
6752	6107/1132882
6759	1/1143025
6763	1/1143037
6766	7300/1145693
6767	8/15/759091
6768	9/15/759091
6773	7300/1156360
6774	1/1158152
6775	7322/1158106
6776	7319/1158106
6777	7320/1158106
6778	7321/1158106
6781	1/1159318
6784	1/823914

ID	Lot/DP or CADID
6785	8/754468
6790	122/757462
6791	1/914517
6794	1/914528
6796	1/914518
6797	1/914565
6798	1/914589
6799	2/914589
6800	1/914612
6801	1/914609
6802	1/914608
6804	1/914624
6805	1/914629
6806	1/914613
6807	13/6/758970
6808	2/768108
6809	1/768108
6810	318/757458
6811	2/760365
6812	1/760365
6813	12/6/758970
6814	2/764691
6815	1/764691
6816	20/756094
6817	7300/1173617
6819	1/914610
6820	1/914611
6821	7339/1173879
6822	7337/1173879
6823	7338/1173879
6824	1/763511
6825	2/763511
6826	1/914628
6827	1/914623
6828	1/1156365
6829	1/914649
6832	1/914652
6833	16/914651
6834	2/976255
6835	1/976255
6836	3/976255
6837	4/976255
6838	7327/1174216

ID	Lot/DP or CADID
6839	7329/1174216
6840	7328/1174216
6841	7325/1174216
6842	7330/1174216
6843	7324/1174216
6844	7323//1174216
6845	7326/1174216
6846	7300/1141042
6847	7346/1141317
6848	7345/1141317
6849	7301/1137574
6850	7300/1137574
6851	7300/1141273
6852	2741/757298
6853	2740/757298
6854	2739/757298
6855	2738/757298
6856	2737/757298
6857	1/822058
6858	1/914746
6859	2387/757298
6860	2580/757298
6861	2673/757298
6862	2605/757298
6863	2606/757298
6864	2672/757298
6865	2386/757298
6866	7344/1150178
6868	7342/1150186
6869	7300/1140897
6870	7301/1140897
6871	7301/1140703
6872	7302/1140703
6873	7302/1141285
6874	7301/1141285
6875	7300/1141285
6878	7303/1175660
6879	7305/1141029
6882	7303/1175763
6883	7302/1175763
6884	7301/1175763
6885	7300/1175763
6887	7301/1175649

ID	Lot/DP or CADID
6888	7302/1175713
6891	7343/1175716
6892	7300/1176062
6893	7301/1176062
6894	7303/1176062
6895	7302/1176062
6896	7301/1175982
6897	7340/1176401
6898	7341/1176401
6899	7301/1176993
6900	7315/1177026
6901	7302/1177218
6904	7318/1177270
6905	7300/1177159
6906	7301/1176688
6907	7302/1139199
6908	7300/1139199
6909	7301/1139199
6910	7303/1176537
6911	7302/1176537
6912	7300/1176537
6913	7301/1176537
6914	7301/1177165
6915	7305/1177007
6916	7306/1177007
6917	7302/1176800
6918	7301/1176800
6919	7300/1176800
6920	7300/1177170
6921	7301/1177170
6922	7302/1177170
6923	11/17/759040
6924	1/914750
6925	7355/1177326
6926	7337/1177611
6927	7300/1177988
6929	7351/1178836
6930	7301/1178815
6932	7313/1178880
6933	7301/1177652
6934	7306/1177785
6935	7305/1177785
6936	7309/1177411

ID	Lot/DP or CADID
6937	7345/1177591
6938	7346/1177591
6939	7347/1177578
6940	7305/1177109
6941	7306/1177111
6942	7307/1177111
6943	7355/1177803
6944	7352/1177746
6945	7354/1177746
6946	7353/1177746
6947	7359/1178673
6948	7302/1178687
6949	7301/1178687
6950	7348/1178466
6951	7349/1178466
6952	7350/1178466
6953	1/914749
6954	7368/1178703
6955	7369/1178703
6956	7409/1178693
6957	7410/1178693
6958	7412/1178693
6960	7351/1178480
6961	7305/1177554
6962	7302/1177554
6963	7303/1177554
6964	7301/1177554
6965	7300/1177554
6966	7307/1177554
6967	7306/1177554
6968	7304/1177554
6969	7302/1177899
6970	7301/1177899
6971	7300/1177899
6973	7398/1178012
6974	7367/1177983
6975	7366/1177983
6976	7302/1178166
6977	7301/1178275
6978	7300/1178275
6981	7302/1177874
6982	7304/1177831
6983	7306/1177831

ID	Lot/DP or CADID
6984	7305/1177831
6985	7302/1178154
6986	7301/1178154
6987	7303/1178154
6988	7304/1178154
6989	7305/1178154
6990	7306/1178154
6991	7307/1178643
6992	7310/1178643
6993	7309/1178643
6994	7308/1178643
6995	7300/1178537
6996	7313/1177383
6997	7397/1178047
6998	7172/768163
6999	7317/1178710
7000	7344/1177920
7001	7353/1177510
7002	7352/1177510
7003	7351/1177510
7004	7349/1177510
7005	7350/1177510
7006	7348/1177510
7007	7396/1178058
7008	7362/1178399
7009	7360/1178399
7010	7358/1178399
7011	7359/1178399
7012	7361/1178399
7013	7357/1178399
7014	7301/1178852
7016	7321/1178721
7017	7308/1178788
7018	7433/1178911
7019	7431/1178911
7020	7430/1178911
7021	7428/1178911
7022	7429/1178911
7023	7432/1178911
7024	7300/1179108
7025	7305/1178953
7026	7306/1178953
7027	7304/1177394

ID	Lot/DP or CADID
7028	7300/1178169
7029	1/914758
7031	81A/767602
7032	7351/1178393
7033	7340/1178429
7034	7341/1178429
7035	7339/1178429
7036	7338/1178429
7038	7306/1179131
7039	7303/1179131
7040	7302/1179131
7041	7301/1179131
7042	7305/1179131
7043	7304/1179131
7046	7306/1179109
7047	7307/1179109
7048	7314/1179083
7049	7311/1179083
7050	7313/1179083
7051	7312/1179083
7052	7402/1179965
7053	7302/1178936
7054	7304/1178936
7055	7303/1178936
7056	7305/1178936
7057	7301/1178936
7058	7306/1178936
7059	7307/1178936
7060	2/757271
7061	7300/1179729
7062	7358/1179728
7063	7300/1179620
7064	7401/1179151
7065	7400/1179151
7066	7443/1179156
7067	7315/1179461
7068	7314/1179461
7069	7307/1178525
7070	1/914760
7071	7302/1179302
7072	7301/1179302
7073	7303/1179302
7074	7300/1179302

ID	Lot/DP or CADID
7075	7300/1179656
7076	11/14/758905
7077	7302/1179812
7078	7301/1179812
7079	1/914765
7080	7435/1180369
7081	7436/1180369
7083	7310/1179859
7084	7309/1179859
7085	7307/1179859
7086	7308/1179859
7087	7447/1180094
7088	7314/1180392
7089	7315/1180392
7090	7316/1180392
7091	7341/1180622
7092	7342/1180622
7093	7343/1180622
7094	7344/1180622
7095	7345/1180622
7096	7346/1180622
7097	7347/1180622
7098	7348/1180622
7099	7349/1180622
7100	7350/1180622
7101	7351/1180622
7102	7352/1180622
7103	7353/1180622
7104	7354/1180622
7105	7355/1180622
7106	7356/1180622
7107	7357/1180622
7108	7358/1180622
7109	7359/1180622
7110	7333/1180599
7111	7334/1180599
7112	7302/1180831
7114	7356/1180015
7115	7300/1180130
7116	7300/1179976
7117	7342/1180113
7118	7346/1180113
7119	7347/1180113

ID	Lot/DP or CADID
7120	7345/1180113
7121	7343/1180113
7122	7344/1180113
7123	7449/1180156
7124	7450/1180156
7125	7308/1179888
7126	7304/1179888
7127	7305/1179888
7128	7307/1179888
7129	7306/1179888
7130	7303/1179888
7131	7395/1180124
7132	7392/1180124
7133	7393/1180124
7134	7391/1180124
7135	7394/1180124
7136	7337/1179790
7137	7336/1179790
7138	7304/1178961
7139	7305/1178961
7140	7308/1178985
7141	7310/1178985
7142	7309/1178985
7143	7439/1180267
7144	7438/1180267
7145	7446/1180162
7146	7445/1180162
7147	7444/1180162
7148	7332/1180205
7149	7441/1180193
7150	7440/1180193
7151	7442/1180193
7152	7406/1180133
7153	7404/1180133
7154	7405/1180133
7155	7403/1180133
7156	7407/1180133
7157	7437/1180275
7158	7333/1180497
7159	7382/1180415
7160	7381/1180415
7161	7383/1180415
7162	7335/1180565

ID	Lot/DP or CADID
7163	7334/1180565
7164	7336/1180515
7165	7370/1180285
7166	7372/1180285
7167	7371/1180285
7168	7314/1180325
7169	7315/1180325
7170	7300/1180199
7171	7323/1180201
7172	7457/1180790
7173	7347/1180857
7176	7348/1180857
7178	7311/1180864
7180	7312/1180864
7182	7307/1180864
7183	7339/1181289
7184	7340/1181289
7185	7300/1181252
7186	7318/1181293
7187	7305/1181408
7188	7304/1181408
7192	7302/1181408
7193	1035/757298
7194	1036/757298
7195	7307/1181068
7196	7304/1181068
7197	7305/1181068
7198	7306/1181068
7202	7309/1180919
7203	7307/1180919
7204	7308/1180919
7205	7360/1181166
7206	7361/1181166
7207	7330/1181672
7208	7300/1181285
7209	7301/1181069
7210	7300/1181069
7211	7301/1181496
7212	7300/1181496
7213	7301/1181297
7214	7301/1181254
7215	7319/1181374
7216	7335/1181415

ID	Lot/DP or CADID
7217	7336/1181415
7218	1/1181250
7219	7311/1181605
7220	7312/1181605
7221	7322/1181513
7222	7321/1181513
7223	7320/1181513
7224	7323/1181513
7226	7325/1181525
7227	7338/1181489
7228	7337/1181489
7230	7311/1181340
7231	7309/1181340
7234	7317/1181526
7235	7300/1181497
7237	7318/1180852
7238	7338/1180852
7239	7305/1180852
7241	7326/1180852
7242	7317/1180852
7244	7310/1180852
7247	7311/1180852
7249	7312/1180852
7250	7342/1180852
7251	7328/1180852
7252	7309/1180852
7253	7329/1180852
7254	7315/1180852
7255	7331/1180852
7256	7313/1180852
7257	7316/1180852
7258	7339/1180852
7259	7323/1180852
7260	7314/1180852
7261	7333/1180852
7262	7330/1180852
7264	7332/1180852
7265	7335/1180852
7267	7336/1180852
7270	7321/1180852
7275	7307/1180852
7276	7303/1181196
7277	7304/1181196

ID	Lot/DP or CADID
7278	7302/1181196
7280	7363/1181483
7281	7365/1181483
7282	7364/1181483
7283	7384/1181477
7284	1991/914766
7285	1992/914766
7287	7318/1181698
7291	7303/1181580
7300	7311/1181580
7301	7302/1181580
7302	7306/1181580
7304	7317/1181686
7306	7321/1181937
7307	7320/1181937
7308	7324/1181937
7309	7322/1181937
7310	7328/1181937
7312	7329/1181937
7313	7323/1181937
7314	7326/1181937
7315	7325/1181937
7316	7301/1181888
7317	7332/1182056
7322	1/914815
7324	7300/1178631
7325	7305/1181495
7326	7302/1181495
7327	7304/1181495
7328	7301/1181495
7329	7303/1181495
7330	7300/1181495
7333	7316/1182232
7334	7300/1182591
7335	7461/1182230
7336	7313/1181235
7337	7327/1181235
7338	7323/1181235
7339	7322/1181235
7340	7321/1181235
7341	7320/1181235
7342	7319/1181235
7343	7311/1181235

ID	Lot/DP or CADID
7344	7309/1181235
7345	7310/1181235
7346	7312/1181235
7347	7318/1181235
7348	7316/1181235
7349	7325/1181235
7350	7324/1181235
7351	7326/1181235
7352	7314/1181235
7353	7315/1181235
7354	7317/1181235
7356	7302/1182482
7358	7469/1182254
7359	7468/1182254
7360	7470/1182254
7361	7466/1182254
7362	7467/1182254
7363	7458/1182238
7364	7460/1182238
7365	7459/1182238
7366	7316/1181922
7367	7317/1181922
7368	7326/1181922
7369	7322/1181922
7370	7319/1181922
7371	7321/1181922
7372	7327/1181922
7373	7318/1181922
7374	7329/1181922
7375	7323/1181922
7376	7324/1181922
7377	7325/1181922
7378	7320/1181922
7379	7328/1181922
7380	7326/1182213
7381	7327/1182214
7382	7318/1182223
7383	1081/766991
7384	20/764993
7385	24/764993
7386	7359/1182573
7387	7360/1182573
7388	7361/1182573

ID	Lot/DP or CADID
7389	7374/1182666
7390	7373/1182666
7391	7378/1182666
7394	7375/1182666
7395	7301/1182601
7396	7302/1182601
7397	7471/1182905
7398	7472/1182905
7400	7475/1182906
7401	7474/1182906
7405	7316/1183447
7406	7318/1183447
7407	7317/1183447
7408	7320/1183447
7409	7319/1183447
7410	7321/1183447
7411	7328/1183447
7412	7322/1183447
7413	7323/1183447
7414	7325/1183447
7415	7329/1183447
7416	7326/1183447
7417	7330/1183447
7418	7327/1183447
7419	7324/1183447
7420	7331/1183447
7427	748/759042
7428	28/1183475
7429	7300/1180671
7430	7301/1182431
7431	7305/1182431
7432	7304/1182431
7433	7302/1182431
7434	7303//1182431
7435	7300/1181368
7437	7307/1182781
7438	7308/1182781
7442	7332/1182907
7443	7334/1182907
7444	7333/1182907
7447	7301/1176238
7448	7300/1176238
7449	7302/1176238

ID	Lot/DP or CADID
7453	1/914826
7454	7301/1179328
7455	7300/1179328
7458	7426/1183597
7459	7427/1183597
7463	7425/1183597
7466	2794/757298
7467	2793/757298
7468	7305/1181739
7469	7303/1181739
7470	7302/1181739
7471	7304/1181739
7472	7301/1184710
7473	7300/1184710
7478	7317/1185108
7482	7316/1185108
7483	7318/1185108
7484	7319/1185108
7485	7309/1181982
7486	7311/1181982
7487	7310/1181982
7488	7300/1180812
7497	7337/1189538
10488	1467/763429
10850	5/6/758948
10852	7/6/758948
11204	3/757294
15698	8/16/758669
17205	3/757295
21416	9/757302
22478	12/757302
22793	54/754525
24069	20/757488
24299	1/914816
24303	7453/1182980
24304	7452/1182980
24305	1111/1181967
24478	2/757019
24482	3/757019
24490	11/757506
24510	3/756946
24511	173/757270
24515	172/757270

ID	Lot/DP or CADID
24545	8/8/758970
24586	5139/730113
5956	90/757463
U1	103207912
U10	103822908
U100	103911714
U103	103899678
U104	103902600
U105	104048508
U106	104048972
U108	104049069
U109	104049112
U11	103829491
U110	104049274
U111	104048311
U112	104048461
U113	104655950
U114	104683337
U115	105131621
U116	105317337
U117	105631745
U118	103825795
U119	103825803
U12	103823182
U120	103835874
U121	103825834
U122	103825841
U123	103825862
U124	103826023
U125	103826094
U126	103826174
U127	103826226
U128	103826292
U129	103826346
U13	103861288
U130	103826428
U131	103826440
U132	103826445
U134	103826465
U135	103826472
U136	103826557
U137	103826568
U138	103826572

ID	Lot/DP or CADID
U139	103826629
U14	103835869
U140	103826635
U141	103825247
U142	103825268
U143	103825272
U144	103825285
U145	103825333
U146	103825348
U147	103825395
U148	103825513
U149	103825693
U15	103835876
U150	103825708
U151	103825712
U152	103890349
U154	103884870
U155	103877213
U156	103886198
U157	103875341
U158	103884356
U159	103899662
U16	103825299
U160	103941628
U161	104049231
U162	104049296
U163	104048209
U164	104048412
U165	104048562
U166	104048717
U167	104048973
U168	104227345
U169	104419429
U17	103825335
U171	104655977
U172	104685045
U173	105286466
U174	105344338
U175	105457038
U176	105683870
U177	105684794
U178	103207911
U179	103432899

ID	Lot/DP or CADID
U18	103825519
U180	103433325
U181	103485572
U182	103503277
U183	103503387
U184	103505182
U185	103835875
U186	103825313
U187	103825334
U188	103825376
U189	103825684
U19	103825551
U190	103825768
U191	103825827
U192	103825851
U193	103825884
U194	103825888
U195	103825897
U197	103825901
U198	103825906
U199	103825930
U2	103433909
U20	103825710
U200	103825939
U201	103825994
U202	103826005
U203	103826040
U204	103826064
U205	103826089
U206	103826100
U207	103826123
U208	103826177
U209	103826268
U21	103825809
U210	103826288
U211	103826321
U212	103826454
U213	103826467
U214	103826487
U215	103826507
U216	103826515
U217	103826525
U218	103826535

ID	Lot/DP or CADID
U219	103826563
U22	103825843
U220	103872650
U221	103873558
U222	103890346
U223	103890749
U224	103894161
U225	103880061
U226	103899664
U227	103904390
U229	104048978
U23	103825852
U230	104049191
U231	104049219
U232	104049249
U233	104049293
U234	104048413
U235	104048511
U236	104048519
U237	104048974
U238	104655958
U239	104655979
U24	103825881
U240	104683239
U241	104683332
U242	104685024
U243	104686155
U244	104701589
U245	104701622
U246	105622587
U247	105684999
U248	100208636
U251	105706160
U252	100181147
U253	100181407
U254	100209002
U256	105706161
U258	104380975
U259	105703486
U260	105703186
U263	100208797
U265	100209887
U267	104488585

ID	Lot/DP or CADID
U268	105705071
U269	159903118
U27	103825972
U270	159903119
U271	161812660
U272	161812684
U275	162284083
U276	162284084
U277	162284090
U278	162284091
U279	162284093
U28	103826026
U280	162242726
U282	163687141
U283	165831458
U284	163920518
U285	163920519
U286	164270279
U287	164270280
U288	164270281
U289	167458054
U290	167458055
U291	167458056
U292	167819474
U293	168537820
U3	103500235
U30	103826060
U306	168632980
U307	168632985
U308	168633020
U309	168633021
U31	103826102
U313	168633047
U315	168633069
U317	168633091
U318	168633102
U319	168633114
U32	103880062
U321	169873539
U322	169873540
U33	103826355
U34	103826369
U35	103826373

ID	Lot/DP or CADID
U353	103487384
U354	103894025
U355	104617343
U356	103484051
U357	103901346
U358	103947411
U359	103492791
U36	103826378
U360	103493320
U361	105504866
U362	105669918
U363	103896492
U364	103947413
U365	105310239
U366	107057080
U367	107057090
U368	107063245
U369	161812667
U37	103826390
U370	161812668
U371	161812669
U372	161812681
U373	161812682
U374	161812683
U375	161812686
U376	161812696
U377	161812697
U378	162628556
U379	162284094
U38	103826394
U380	162737539
U381	167458053
U382	167434447
U383	166791670
U384	169531568
U39	103906516
U4	103503342
U40	103873555
U41	103875339
U42	104048453
U43	104048460
U44	104048512
U45	104048520

ID	Lot/DP or CADID
U46	104049097
U47	104049220
U48	104049284
U49	104488593
U50	104494690
U51	104685042
U52	104685047
U53	104683336
U54	104655953
U55	104715445
U58	105279632
U59	105460964
U6	103826419
U60	105461000
U61	105504564
U62	100287297
U63	100300571
U64	103432897
U65	103485549
U68	103500976
U69	103490535
U7	103826508
U71	103826051
U72	103826057
U73	103826127
U74	103826134

ID	Lot/DP or CADID
U75	103826149
U76	103826196
U77	103826224
U78	103826265
U79	103826387
U8	103826545
U80	103826452
U81	103826475
U82	103826513
U83	103826528
U84	103825258
U85	103827368
U86	103825785
U87	103825817
U88	103825821
U9	103827373
U90	103825872
U91	103825876
U92	103825886
U93	103825891
U94	103826038
U95	103861290
U97	103865160
U98	103875340
U99	103906531

The Non-Exclusive Areas in paragraph (b) are also depicted on the plan in Schedule Two shaded green.

Schedule Five

Description of Extinguished Areas

The Extinguished Areas comprise:

- (a) the following areas of land or waters which would otherwise be within the Exclusive Areas and the Non-Exclusive Areas:
 - (i) Any land or waters on which there is or has been constructed or established public works (including any adjacent land or waters as described in s 251D of the *Native Title Act*) which were constructed or established prior to 23 December 1996 or were commenced to be constructed or established on or before that date, including, without limitation:
 - (A) the Rufus River Salt Interception Scheme in or on Lot 7300 on DP1180130; and
 - (B) the Lake Victoria Works in or on Lot 7300 on DP1180199;
 - (C) Pooncarie Filtered Water Reservoir, Pooncarie, on Crown ID 6716 and Crown ID 6717 (GPS 646111.465 x 6305000.090);
 - (D) Pooncarie Raw Water Reservoir, Pooncarie, on Crown ID 6718 (GPS 646128.919 x 6304928.901);
 - (E) Dareton Raw Water Pump Station, Dareton, on Crown ID 3929 (GPS 595816.678 x 6226412.533);
 - (F) Buronga Raw Water Reservoir, Buronga, on Crown ID 2568 (GPS 609098.853 x 6218518.510);
 - (G) Dareton Raw Water Reservoir (Namatjira), Dareton, on Crown ID 4447 (GPS 598523.050 x 6226229.290);
 - (H) Dareton Raw Water Reservoir, Dareton, on Crown ID 6711 (GPS 596339.637 x 6226831.877);
 - (I) Buronga Raw Water Stand Pipe, Buronga, on Crown ID 6941 (GPS 608905.677 x 6217961.953);
 - (J) Caravan Park Sewer Pump Station, Buronga, on Crown ID 2242 (GPS 607802.573 x 6217264.905);
 - (K) Sewer Pump Station PS01 at George Gordon Oval Dareton, on Crown ID 6655 (GPS 596127.340 x 6227325.027);

- (L) Sewer Pump Station PS02 at Dareton, on Crown ID 2147 (GPS 596038.029 x 6227046.894);
- (M) Sewer Pump Station PSRB at Dareton, on Crown ID 1366 (GPS 595682 x 6226710);
- (N) Sewer Pump Station PS04 at Kookaburra Drive, Dareton, on Crown ID 1465 (GPS 595670.017 x 6226720.);
- (O) Sewer Pump Station at Fotherby Park, Wentworth, on Crown ID 6822 (GPS 585060.947 x 6225531.212);
- (P) Sewer Pump Station at Wentworth Hospital, Wentworth, on Crown ID 6823 (GPS 585184.132 x 6225390.001);
- (Q) Sewer Pump Station PS4 at East Wentworth Park, Wentworth, on Crown ID 1868 (GPS 585141.063 x 6226138.109);
- (R) Sewer Pump Station PS06 at Ryder Crescent Wentworth, on Crown ID 3109 (GPS 585515.623 x 6225750.038);
- (S) Sewer Pump Station PSRB Wharf, Wentworth, on Crown ID 6732 (GPS 584915.2686 x 6225547.545);
- (T) Sewer Pump Station PSRB at Adams Street, Wentworth, on Crown ID 6866 (GPS 584344.053 x 6227089.605);
- (U) Sewerage Treatment Works, Tricking Filter, Wentworth, on Crown ID 24068 (GPS 582527.832 x 6225612.866);
- (V) Sewerage Treatment Works Oxidisation Ponds, Wentworth, on Crown ID 3362 (GPS 585489.13 x 6225624.263); and
- (W) Dareton Filtered Water Booster Pump Station, Dareton, on Crown ID 2043 (GPS 598641.510 x 6226462.450).

All GPS coordinates in this subsection refer to the Map Grid of Australia (MGA94) Zone 54.

- (ii) Without detracting from the generality of paragraph (i), any land or waters upon which a public road is or was commenced to be constructed or established, on or before 23 December 1996; and
- (iii) Any roads established under statute or common law prior to 23 December 1996.

(b) The following land or waters:

ID	Lot/DP or CADID
1	983/762198
2	10/757178
4	1044/757298
5	106/757298
7	1134/757298
8	1167/757298
9	1170/757298
10	1174/757298
11	130/757298
12	1392/757298
13	1437/757298
14	1446/757298
16	1157/762734
18	13/804089
19	1622/757298
20	6/804089
21	2597/757298
22	2600/757298
24	1690/757298
31	1765/757298
35	1813/757298
40	3301/757298
41	3306/757298
45	1861/757298
46	1892/757298
50	3326/757298
57	1975/757298
59	2800/757298
62	2004/757298
63	2015/757298
67	3393/757298
71	3398/757298
76	2069/757298
79	3428/757298
80	3442/757298
82	3462/757298
85	3048/757298
86	3475/757298
92	3491/757298
93	3513/757298

ID	Lot/DP or CADID
95	3521/757298
98	3529/757298
99	3537/757298
100	3164/757298
101	3565/757298
102	2350/757298
103	2354/757298
104	2369/757298
105	3207/757298
106	3577/757298
109	3590/757298
110	2409/757298
111	3601/757298
112	3621/757298
113	2453/757298
114	2477/757298
118	3660/757298
119	3664/757298
124	3681/757298
128	3714/757298
129	4401/757298
130	2581/757298
131	3755/757298
134	4814/757298
136	3789/757298
137	3800/757298
138	4828/757298
139	3841/757298
140	4844/757298
141	4480/757298
142	3871/757298
143	4852/757298
144	3888/757298
145	4869/757298
146	4873/757298
147	4878/757298
148	4882/757298
149	3909/757298
150	4886/757298
152	4900/757298

ID	Lot/DP or CADID
153	4555/757298
154	3938/757298
155	4908/757298
156	4915/757298
157	4570/757298
158	4919/757298
159	4923/757298
160	4927/757298
161	4008/757298
162	4019/757298
163	5021/757298
164	3458/757298
165	3464/757298
166	5034/757298
168	4834/757298
169	4846/757298
170	5266/757298
171	5278/757298
172	5285/757298
175	3221/757298
178	3718/757298
179	3729/757298
182	3245/757298
183	5047/757298
184	5328/757298
185	5332/757298
186	5061/757298
187	5349/757298
188	9/8/250192
191	1243/762777
192	6254/769110
232	3970/757298
233	4931/757298
236	3978/757298
237	3983/757298
238	4607/757298
239	4611/757298
241	4961/757298
242	4966/757298
243	3999/757298
244	4007/757298
245	4641/757298
246	4052/757298

ID	Lot/DP or CADID
247	5012/757298
248	5016/757298
249	5020/757298
250	4685/757298
251	4690/757298
252	5037/757298
253	4700/757298
254	4705/757298
255	4154/757298
256	5040/757298
258	5055/757298
259	4726/757298
261	5063/757298
262	5067/757298
263	5070/757298
264	4183/757298
265	4187/757298
266	5078/757298
267	5082/757298
268	5086/757298
269	5090/757298
270	5094/757298
273	5098/757298
274	4783/757298
275	4237/757298
276	5109/757298
277	5112/757298
278	5116/757298
279	4799/757298
281	5129/757298
282	4806/757298
283	4810/757298
285	4266/757298
286	5145/757298
287	5702/757298
288	5706/757298
289	4278/757298
290	5156/757298
291	5719/757298
292	5167/757298
293	5170/757298
294	5723/757298
295	5727/757298

ID	Lot/DP or CADID
296	5183/757298
299	4332/757298
300	5190/757298
301	5762/757298
302	5225/757298
303	5207/757298
304	5210/757298
305	5770/757298
306	5778/757298
307	5236/757298
308	5218/757298
309	5801/757298
310	5244/757298
311	5248/757298
312	5805/757298
314	5814/757298
316	5818/757298
317	5823/757298
318	5827/757298
319	5268/757298
320	5276/757298
322	5838/757298
323	5844/757298
324	5287/757298
325	1/46605
326	5873/757298
327	5883/757298
328	5904/757298
329	5915/757298
330	5320/757298
331	5333/757298
332	5337/757298
333	5341/757298
334	22/239294
335	5350/757298
336	5362/757298
338	5374/757298
339	5378/757298
340	5389/757298
341	5397/757298
342	5400/757298
344	975/757298
345	5404/757298

ID	Lot/DP or CADID
346	5431/757298
347	5459/757298
348	5467/757298
349	5477/757298
350	5482/757298
351	5491/757298
352	5495/757298
353	5499/757298
354	5507/757298
355	5540/757298
356	5547/757298
357	5551/757298
358	5555/757298
360	2/44278
361	5576/757298
363	5586/757298
364	5610/757298
365	5625/757298
366	5637/757298
367	5641/757298
368	5649/757298
371	5661/757298
372	5665/757298
373	5669/757298
374	5679/757298
383	11/722939
384	3/722938
385	807/761868
386	811/761868
387	1156/757298
388	1168/757298
389	1171/757298
391	1308/757298
392	1341/757298
395	1433/757298
399	1648/757298
401	2355/757298
404	1733/757298
408	1773/757298
409	1783/757298
410	2454/757298
411	1814/757298
413	1843/757298

ID	Lot/DP or CADID
416	2532/757298
418	1897/757298
427	7/804089
430	2001/757298
431	2598/757298
475	2982/757298
476	2986/757298
477	1062/757298
479	3574/757298
480	4049/757298
481	1124/757298
482	1139/757298
483	4087/757298
485	3017/757298
486	3022/757298
487	3058/757298
488	3085/757298
494	4180/757298
495	3165/757298
496	3705/757298
497	3177/757298
498	3709/757298
499	3721/757298
501	3193/757298
502	4267/757298
504	4275/757298
505	3798/757298
506	3813/757298
507	3818/757298
512	3347/757298
514	3958/757298
516	3390/757298
517	3992/757298
519	5049/757298
520	4576/757298
521	5068/757298
522	5071/757298
523	5075/757298
524	5079/757298
525	4584/757298
526	4589/757298
527	4597/757298
529	5095/757298

ID	Lot/DP or CADID
530	5102/757298
531	4608/757298
532	5106/757298
533	5113/757298
534	5117/757298
535	5120/757298
536	4637/757298
537	4642/757298
538	4647/757298
539	5142/757298
540	5146/757298
541	4659/757298
542	5157/757298
543	5168/757298
544	5171/757298
545	4706/757298
546	4710/757298
547	5188/757298
548	5197/757298
549	5200/757298
550	5204/757298
551	4727/757298
552	4744/757298
553	5211/757298
554	5219/757298
555	5222/757298
556	5226/757298
559	5233/757298
560	5249/757298
561	4784/757298
562	5260/757298
563	4807/757298
564	4811/757298
566	5277/757298
567	5288/757298
568	4841/757298
569	5304/757298
570	5308/757298
571	5321/757298
572	5347/757298
573	4887/757298
574	5355/757298
575	4894/757298

ID	Lot/DP or CADID
576	4898/757298
577	5367/757298
578	4905/757298
579	5386/757298
580	4920/757298
581	5390/757298
582	5394/757298
583	5398/757298
584	4928/757298
586	5432/757298
587	814/757298
588	4958/757298
589	4967/757298
590	4975/757298
592	5013/757298
593	5444/757298
594	5448/757298
595	5460/757298
596	5464/757298
597	5474/757298
598	5478/757298
599	5483/757298
600	5487/757298
601	5492/757298
602	5504/757298
603	5513/757298
604	5523/757298
605	5527/757298
606	5530/757298
607	5538/757298
608	5548/757298
609	5556/757298
610	5560/757298
611	5573/757298
612	5577/757298
613	5581/757298
614	5587/757298
616	20/44278
617	5622/757298
618	5634/757298
619	5646/757298
621	5670/757298
622	5680/757298

ID	Lot/DP or CADID
623	5684/757298
625	5692/757298
626	5703/757298
627	5720/757298
628	5728/757298
629	5731/757298
631	5739/757298
632	5763/757298
633	5767/757298
634	5775/757298
636	5798/757298
637	5802/757298
638	5815/757298
639	5819/757298
640	5824/757298
641	5828/757298
642	5846/757298
643	5874/757298
644	5928/757298
646	10/3/250192
652	2/754468
653	5146/768429
654	1/47952
655	3678/766060
658	7/722939
659	8/722938
660	808/761868
661	83/705022
662	5676/768576
663	1/1016655
665	10/8/250192
666	2/8/250192
667	8/8/250192
668	2542/764566
669	5808/768707
670	5082/705037
671	1923/763901
672	1483/763389
673	3531/765824
674	5085/705037
675	2393/764356
676	57/39515
680	1767/757298

ID	Lot/DP or CADID
681	1790/757298
682	8/804089
684	1966/757298
686	2002/757298
688	2034/757298
689	2081/757298
698	1063/757298
701	1169/757298
702	1172/757298
703	1176/757298
704	128/757298
705	2333/757298
706	1390/757298
707	2356/757298
711	3623/757298
712	3182/757298
715	3654/757298
718	3209/757298
720	3217/757298
722	3702/757298
723	3244/757298
726	3706/757298
730	1650/763389
736	3758/757298
738	3313/757298
739	2599/757298
742	3783/757298
743	3787/757298
746	3814/757298
747	3819/757298
751	3843/757298
755	3366/757298
756	3371/757298
760	3387/757298
766	3911/757298
778	3465/757298
783	3989/757298
790	4024/757298
791	4050/757298
793	3555/757298
794	4143/757298
795	3567/757298
802	3152/757298

ID	Lot/DP or CADID
803	4683/757298
804	5110/757298
805	4215/757298
806	4711/757298
807	5135/757298
808	4234/757298
809	4716/757298
810	5154/757298
811	4728/757298
812	5158/757298
813	5165/757298
815	4757/757298
816	5172/757298
817	4272/757298
820	5185/757298
821	5189/757298
823	5194/757298
825	4797/757298
826	4800/757298
827	4804/757298
828	5223/757298
829	4330/757298
830	4808/757298
831	5227/757298
832	5230/757298
833	5234/757298
834	4364/757298
835	4375/757298
836	5246/757298
837	4871/757298
838	4880/757298
839	5297/757298
840	4884/757298
841	4888/757298
842	4891/757298
844	5309/757298
845	4895/757298
846	4902/757298
847	5322/757298
848	4913/757298
849	5331/757298
850	5335/757298
851	4921/757298

ID	Lot/DP or CADID
852	4925/757298
853	5343/757298
855	5352/757298
856	5356/757298
857	4943/757298
858	4950/757298
859	5364/757298
860	4959/757298
861	4963/757298
862	4968/757298
863	5391/757298
864	4545/757298
865	4549/757298
866	4984/757298
867	4989/757298
868	5399/757298
869	5402/757298
870	5445/757298
871	5010/757298
872	5014/757298
873	5449/757298
874	5457/757298
875	5022/757298
876	5026/757298
877	5030/757298
878	5465/757298
879	5469/757298
880	4598/757298
882	5035/757298
883	5484/757298
884	5046/757298
885	5053/757298
886	5489/757298
887	5497/757298
888	5060/757298
889	5065/757298
890	5072/757298
891	5076/757298
892	5528/757298
893	5084/757298
894	5088/757298
895	5531/757298
896	5543/757298

ID	Lot/DP or CADID
897	5092/757298
898	5562/757298
899	5570/757298
900	5607/757298
902	5619/757298
903	5627/757298
905	5663/757298
906	5667/757298
907	5700/757298
908	5712/757298
909	5717/757298
910	5725/757298
911	5729/757298
913	5754/757298
914	5768/757298
915	5776/757298
916	5799/757298
917	5803/757298
918	5812/757298
919	4/239294
920	5854/757298
921	5866/757298
922	5906/757298
923	624/757298
924	707/757298
925	944/757298
927	1906/763790
928	1909/763765
930	47/760243
931	1915/763771
932	583/761622
934	193/760814
935	5372/768283
936	12/760143
937	619/761567
938	59/40168
939	1208/822087
941	2939/765099
947	2038/763947
948	5002/46618
952	11/722938
953	805/761868
954	809/761868

ID	Lot/DP or CADID
955	492/761380
956	4064/766539
957	4/760117
958	5404/768315
960	85/769297
961	5713/768613
962	5711/768611
963	1159/725383
964	18/755597
965	2/1016655
966	6881/48661
967	7/757462
968	6086/768946
969	17/804089
970	5/804089
971	9/804089
974	2436/757298
975	2456/757298
986	1166/757298
987	2596/757298
989	1173/757298
993	129/757298
996	1358/757298
1000	1445/757298
1006	1538/757298
1012	3608/757298
1016	1646/757298
1017	3163/757298
1026	3663/757298
1029	3195/757298
1030	1755/757298
1031	3676/757298
1032	3680/757298
1033	3684/757298
1040	1942/757298
1041	1974/757298
1042	3788/757298
1043	3060/757298
1044	3840/757298
1047	3121/757298
1049	3870/757298
1052	3887/757298
1053	3362/757298

ID	Lot/DP or CADID
1056	4689/757298
1057	210/757298
1060	3917/757298
1061	4698/757298
1062	3381/757298
1064	3924/757298
1065	3401/757298
1069	3937/757298
1070	4725/757298
1071	3417/757298
1074	2165/757298
1075	3432/757298
1076	2197/757298
1080	3982/757298
1081	3986/757298
1083	4778/757298
1084	3456/757298
1086	4790/757298
1087	4798/757298
1088	4805/757298
1089	3494/757298
1090	4047/757298
1091	4051/757298
1092	2330/757298
1093	4062/757298
1094	4831/757298
1095	3512/757298
1096	3520/757298
1097	2349/757298
1098	5111/757298
1099	4835/757298
1100	4186/757298
1101	4140/757298
1103	3540/757298
1104	5144/757298
1105	4153/757298
1106	4868/757298
1107	5151/757298
1108	5155/757298
1111	4872/757298
1112	4876/757298
1113	3564/757298
1114	4224/757298

ID	Lot/DP or CADID
1115	5162/757298
1118	4885/757298
1119	4248/757298
1120	4257/757298
1121	5173/757298
1122	5178/757298
1123	5182/757298
1124	3589/757298
1126	4896/757298
1127	4903/757298
1128	5186/757298
1129	4907/757298
1130	5202/757298
1131	5206/757298
1133	4304/757298
1136	4944/757298
1137	4951/757298
1138	5231/757298
1139	5235/757298
1142	5243/757298
1143	5250/757298
1144	4388/757298
1146	7330/1194955 previously 5271/757298
1147	5001/757298
1148	5011/757298
1149	5282/757298
1150	5019/757298
1151	5290/757298
1152	5294/757298
1153	5298/757298
1154	5027/757298
1155	5310/757298
1156	5361/757298
1157	5369/757298
1158	5373/757298
1159	5388/757298
1160	4540/757298
1161	5403/757298
1162	5430/757298
1163	5438/757298
1164	5442/757298

ID	Lot/DP or CADID
1165	5446/757298
1166	5454/757298
1167	4587/757298
1169	5466/757298
1171	4606/757298
1172	4610/757298
1174	5485/757298
1175	5494/757298
1176	5498/757298
1178	5515/757298
1179	5532/757298
1180	5529/757298
1181	5563/757298
1183	5604/757298
1184	5609/757298
1185	5620/757298
1186	5624/757298
1187	5628/757298
1188	5632/757298
1189	5648/757298
1190	6045/725282
1193	5664/757298
1194	5678/757298
1195	5690/757298
1196	5694/757298
1197	5701/757298
1198	5709/757298
1199	5713/757298
1200	5718/757298
1201	5722/757298
1202	5726/757298
1203	5733/757298
1205	5761/757298
1206	21/239294
1207	5800/757298
1208	5/239294
1209	5813/757298
1210	5826/757298
1211	5830/757298
1213	5863/757298
1214	5867/757298
1215	5872/757298
1216	61/757298

ID	Lot/DP or CADID
1217	1/768168
1221	972/757298
1227	186/760768
1231	582/761621
1232	12/722938
1233	806/761868
1234	810/761868
1235	1726/763664
1236	1160/725383
1238	3/8/250192
1239	6163/769008
1240	2648/764676
1241	5939/40496
1244	15/722955
1245	5941/39680
1246	2673/764736
1247	1/668365
1248	1929/763907
1250	1/756158
1251	1868/763780
1252	1922/763900
1253	1/117894
1254	1633/763387
1255	1213/762720
1256	33/760279
1257	17/722955
1258	4332/767167
1291	2/756986
1295	6/807824
1299	6/804042
1326	45/756969
1327	58/756969
1328	5/756149
1329	5997/46608
1330	1/757294
1352	3/725319
1353	7/725395
1354	1/725367
1355	4/725367
1357	13/722936
1358	102/705021
1359	2725/764834
1365	3810/766253

ID	Lot/DP or CADID
1367	2/1062474
1368	979/762179
1369	400/761182
1370	3556/765908
1371	5281/768196
1373	5271/722940
1374	6/755569
1375	4580/767714
1376	5/807824
1377	10/804090
1378	2/804090
1379	5/804042
1380	1580/763291
1382	63/820412
1383	18/820432
1384	2268/764551
1456	4512/767588
1457	49/756969
1463	94/448488
1464	6034/768942
1466	146/760665
1478	6443/763140
1479	2474/ 764437
1480	5591/768491
1481	1/757509
1485	6039/725321
1486	149/760607
1487	5371/768282
1510	3/807824
1511	7/807824
1512	4/804090
1516	8/804090
1517	7/804042
1569	5295/768210
1570	50/756969
1571	55/756969
1572	6 /756149
1574	6/725395
1575	5081/705036
1576	2/725319
1577	3/725367
1578	8/722936
1579	2724/764834

ID	Lot/DP or CADID
1580	96/725389
1597	21/757266
1598	5553/768463
1599	5396/768307
1600	6791/823902
1602	4/725319
1604	5/725367
1606	14/722936
1607	2707/764834
1608	2726/764834
1609	4/725395
1615	3388/765675
1616	4431/767326
1617	2524/764487
1618	5407/239282
1619	192/822094
1620	797/761848
1621	1138/769294
1622	943/762080
1623	1380/763071
1624	6001/46603
1626	1166/762561
1627	5272/722940
1629	5397/768308
1630	688/761763
1631	3046/765241
1632	584/761623
1633	5787/722935
1634	1/45011
1635	1/40528
1637	1058/762282
1638	50/40716
1639	3310/45011
1640	1009/762190
1641	2127/764013
1644	5861/768759
1645	1233/762779
1646	5384/768295
1647	4163/766669
1648	140/822018
1649	225/45040
1651	13/804090
1652	5/804090

ID	Lot/DP or CADID
1653	9/804090
1654	8/804042
1672	2228/764144
1706	3428/765717
1707	43/756969
1708	56/756969
1709	64/756969
1710	4539/767645
1724	6/802730
1725	6792/823902
1726	5/725395
1727	1/725319
1728	11/757174
1730	26/11013
1731	6/725367
1732	7/722936
1734	95/725389
1742	5408/239282
1743	5406/239282
1744	5410/239282
1745	7/729493
1746	104/756994
1747	108/756994
1748	119/756994
1749	122/756994
1752	157/756994
1753	161/756994
1754	5833/257358
1755	5974/43590
1757	44/768938
1759	4//1917
1760	8//DP1917
1761	17/757268
1762	21/757268
1763	43/757268
1764	2077/763989
1765	4726/43580
1767	163/257185
1769	5541/768451
1771	4429/767324
1772	5703/768603
1773	6075/820497
1774	6008/705000

ID	Lot/DP or CADID
1776	5555/768465
1777	4511/767587
1778	6712/822039
1780	373/761112
1781	2943/765133
1782	1/820160
1783	110/448604
1784	6/760119
1785	3780/766193
1786	116/820490
1787	5704/ 768604
1788	71 /760633
1789	3392/765679
1791	5977/45008
1798	62/757268
1800	5/756978
1801	1209/822098
1802	3275/765500
1804	6715/822027
1805	4/864275
1806	88/720993
1807	705/761816
1808	66/43600
1809	5596/768496
1811	6320/769208
1812	162/725335
1813	2982/765181
1815	4538/767644
1816	1064/762311
1817	2/45011
1818	2/40528
1819	580/761592
1820	666/761724
1821	3291/765547
1822	4230/766857
1823	1020/762142
1825	3474/765763
1827	6083/822069
1830	6448/769298
1831	5340/768251
1832	3420/765709
1834	82/720119
1835	6570/769373

ID	Lot/DP or CADID
1836	2546/764570
1837	5677/768577
1838	37/756151
1839	3//DP1917
1842	103/756994
1843	107/756994
1844	110/756994
1847	38/757268
1848	42/757268
1849	49/757268
1850	56/757268
1851	60/757268
1853	3779/766192
1855	35/768938
1856	2383/764346
1857	1047/39575
1860	91/720993
1861	704/761816
1862	709/761816
1863	1738/763565
1864	5592/239284
1865	4564/767701
1867	8/729493
1869	105/756994
1870	109/756994
1872	12/756994
1875	142/756994
1876	5/1917
1878	154/756994
1879	9//DP1917
1880	158/756994
1881	162/756994
1884	40/757268
1885	44/757268
1886	54/757268
1887	58/757268
1888	64/757268
1890	1/725327
1891	2890/765050
1892	10/757304
1893	41/768938
1894	45/768938
1895	4066/766541

ID	Lot/DP or CADID
1896	3528/765821
1897	2/631717
1898	1210/822098
1899	4759/760546
1900	4176/766743
1901	89/720993
1902	706/761816
1903	1637/763378
1908	818/761869
1909	1728/763589
1910	2/1018940
1912	3211/765416
1915	831/761869
1919	6487/769316
1921	11/45017
1922	6444/763141
1923	2785/764920
1924	512/761409
1925	25/757286
1926	5869/768761
1928	81/720119
1929	4430/767325
1930	4284/767032
1931	1618/763453
1932	776/762100
1934	5821/722949
1935	5714/768614
1936	6256/769112
1938	4004/766477
1939	1/757032
1940	4565/767701
1941	7/757162
1942	11/757304
1943	34/768938
1944	38/755410
1945	42/768938
1946	11/756186
1947	5/729493
1948	102/756994
1949	106/756994
1950	2/43589
1951	117/756994
1952	120/756994

ID	Lot/DP or CADID
1953	129/756994
1954	136/756994
1955	2//DP1917
1959	155/756994
1960	48/757268
1962	65/757268
1964	685/761771
1967	2/45073
1968	90/720993
1969	94/720993
1970	708/761816
1971	1737/763565
1972	6916/1000006
1975	17/807828
1976	5994/45006
1977	2/725326
1978	2/113100
1979	4/756094
1980	2981/765180
1981	5/233834
2044	9/729491
2046	2679/764746
2047	747/761873
2048	762/761877
2049	766/761877
2050	1/629404
2051	5599/239285
2052	3551/765903
2053	239/48595
2056	12/115060
2060	5203/725295
2061	1274/762836
2064	5178/761488
2065	2/806462
2066	4287/767035
2067	396/761169
2069	6074/820497
2070	4802/45028
2071	91/43273
2072	2219/764135
2075	1017/762240
2076	19/45048
2077	26/45017

ID	Lot/DP or CADID
2078	694/761770
2080	284/760998
2081	1925/763903
2083	1921/763899
2084	1023/720120
2085	5490 /768399
2086	2720/764801
2087	5668/768568
2088	1803/763609
2089	3781/766194
2090	215/760934
2092	102/448497
2094	1025/762252
2095	2412/764375
2098	5070/45060
2099	15/804044
2100	45/756936
2102	6028/720978
2103	6036/768943
2105	2/820418
2106	6722/822083
2107	20/12/758858
2108	464/761321
2109	5848/768746
2110	5984/45006
2111	5992/45006
2112	5996/45006
2113	2/113156
2114	6/113156
2135	10/807828
2139	19/807828
2140	9/807828
2141	5936/40481
2142	1/263389
2144	1/46719
2150	143/757488
2184	56/757488
2191	10/729491
2192	16/729491
2194	760/761877
2195	768/761877
2196	3/807829
2197	15/807828

ID	Lot/DP or CADID
2198	1782/763662
2199	5947/40481
2201	5993/45006
2202	6012/46615
2204	7/113156
2205	1/113100
2206	5/113100
2207	4972/45035
2227	1245/762763
2228	2672/764735
2229	5601/239285
2230	1526/763376
2231	1490/763383
2232	1499/763383
2233	1503/763383
2235	1531/763377
2236	1519/763381
2239	10/7/758456
2240	13/8/758456
2241	4/6/758456
2243	1/1035269
2246	2/1017299
2247	6/1017299
2248	5100/720104
2249	18/807828
2250	8/807828
2251	5995/45006
2252	1/113156
2253	2940/765100
2275	513/761410
2276	10/115060
2277	3/115060
2278	7/115060
2280	5/754383
2281	6667/822054
2283	3/1058420
2315	57/757488
2320	11/729491
2321	17/729491
2322	8/729491
2323	761/761877
2324	769/761877
2325	746/761873

ID	Lot/DP or CADID
2328	158/757488
2361	51/757488
2365	93/757488
2366	5863/768170
2367	6406/768172
2369	14/729491
2370	3404/765693
2371	1835/763735
2372	3/213708
2373	5839/768737
2374	1515/763346
2375	742/761873
2376	759/761877
2377	767/761877
2378	1/668345
2379	3530/765823
2382	11/115060
2383	4/115060
2384	8/115060
2385	5820/768718
2386	1215/762722
2387	1901/763785
2388	3288/765544
2389	2893/765053
2390	3048/765243
2392	1856/763972
2393	4744/767969
2394	1/756120
2396	6456/760676
2397	77/39828
2401	5831/768729
2402	1061/762285
2403	397/761047
2405	6032/720973
2407	1/243884
2408	1361/763021
2410	4142/766647
2411	699/761773
2413	3165/764659
2414	2891/765051
2416	2794/764928
2417	4061/766536
2418	1253/762751

ID	Lot/DP or CADID
2420	1919/763897
2421	476/761361
2422	3711/766094
2423	164/257185
2424	2674/764737
2425	3344/765600
2427	1008/762189
2428	2545/764569
2429	4754/45010
2430	1219/762735
2431	3278/765534
2432	1933/763911
2433	119/756946
2434	144/756946
2436	182/756946
2440	37/760312
2441	1840/763946
2442	4200/766767
2443	17/804044
2444	3039/765234
2445	10/756936
2446	53/756936
2447	20/20/758858
2448	10/725393
2449	2126/764068
2453	4992/43276
2455	1528/763376
2456	1488/763383
2457	1505/763383
2458	2978/765165
2459	1605/763377
2460	1521/763381
2464	11/8/758456
2465	12/9/758456
2466	2/47/758456
2468	5/10/758456
2469	6/14/758456
2470	6/8/758456
2471	9/7/758456
2472	211/760930
2473	2225/764141
2474	14/804044
2475	18/804044

ID	Lot/DP or CADID
2476	5/804044
2477	3040/765234
2480	49/756936
2482	1/820418
2483	3277/765533
2484	1/951292
2486	1/810189
2487	11/756380
2492	1529/763376
2493	1493/763383
2495	1530/763377
2496	1518/763381
2497	14/757291
2500	13/10/758456
2501	5/29/758456
2503	5/1017299
2504	6905/1004307
2506	3387/765674
2507	2039/763948
2508	5835/768733
2510	6005/725336
2511	457/761314
2512	2/810189
2513	3/264036
2514	103/720097
2515	2/1058420
2516	125/760684
2517	459/761316
2518	5983/45043
2519	5294 /768209
2520	85/720981
2522	1/757447
2523	19/757447
2524	3/239292
2533	125/757270
2538	201/757270
2539	205/757270
2540	210/757270
2541	221/757270
2544	16/756964
2551	6/756964
2554	99/757270
2557	4/44249

ID	Lot/DP or CADID
2558	23/754525
2560	49/754525
2562	64/754525
2563	68/754525
2564	155/756946
2567	72/756946
2569	1827/763727
2570	1275/762837
2571	4734/767962
2572	107/725323
2574	6455/760676
2577	6178/769029
2578	5963/43592
2580	4/725366
2581	8/725366
2582	748/761876
2583	756/761876
2584	1/21/758669
2585	10/10/758669
2586	11/35/758669
2587	19/38/758669
2588	2/3/758669
2589	3/21/758669
2590	3/34/758669
2591	4/21/758669
2592	5/21/758669
2593	6/17/758669
2594	6/35/758669
2595	7/21/758669
2597	1/822032
2598	1134/762469
2599	3/804044
2600	3038/765234
2601	51/756936
2602	6029/720978
2604	11/20/758858
2605	3/754513
2606	7/754394
2613	1527/763376
2614	1487/763383
2615	1491/763383
2616	1500/763383
2617	1504/763383

ID	Lot/DP or CADID
2618	2966/765165
2619	1532/763377
2620	1520/763381
2623	13/9/758456
2624	5/7/758456
2626	3/1017299
2627	557/761517
2628	47/448633
2630	1920/763898
2631	4167/766733
2632	1316/762980
2633	354/761036
2634	108/448620
2635	136/756946
2638	143/756946
2640	187/756946
2642	1647/763364
2643	2/48526
2645	5296/768211
2646	2129/764015
2648	4428/767323
2649	60/760371
2651	3065/765290
2652	6038/820443
2654	6507/769325
2655	1517/763346
2657	104/822051
2658	2256/764241
2659	6/756142
2661	237/820492
2662	4135/766640
2664	6450/761127
2665	5552/768462
2667	6127/760916
2668	142/760606
2669	1902/763786
2670	106/756946
2671	121/756946
2672	197/756946
2673	212/756946
2674	5194/725304
2675	2394/764357
2677	12/757447

ID	Lot/DP or CADID
2678	17/757447
2679	24/757447
2680	8/757447
2683	2/44249
2697	203/757270
2698	207/757270
2699	212/757270
2710	67/757270
2711	508/761405
2712	5263/725305
2713	12/754525
2714	16/754525
2715	26/754525
2717	36/754525
2718	40/754525
2719	47/754525
2720	61/754525
2721	66/754525
2722	6578/769029
2724	11/25/758669
2725	12/21/758669
2726	13/35/758669
2727	2/34/758669
2728	3/38/758669
2729	5/14/758669
2730	5/35/758669
2731	8/35/758669
2733	9/38/758669
2734	6/725366
2735	750/761876
2736	758/761876
2740	2/248836
2742	458/761315
2743	13/757447
2745	25/757447
2747	7/756964
2749	100/757270
2751	117/757270
2752	16/757270
2757	204/757270
2764	3/44249
2770	68/757270
2771	98/757270

ID	Lot/DP or CADID
2772	5377/768288
2779	13/754525
2780	17/754525
2782	37/754525
2783	41/754525
2784	48/754525
2785	58/754525
2786	4852/46636
2787	3036/765233
2788	6484/769313
2789	5536/768446
2790	63/40599
2791	3209/765414
2797	5943/45044
2798	1/56/758669
2799	10/25/758669
2800	10/35/758669
2801	5806/768705
2803	13/38/758669
2804	14/38/758669
2805	6/25/758669
2806	8/14/758669
2809	1/725366
2810	3/725366
2811	7/725366
2812	2727/764838
2813	1125/762302
2814	12/757028
2815	16/804043
2816	27/804043
2817	6/804043
2818	1586/763295
2819	2/807826
2820	48/43599
2821	5980/45008
2822	6087/822072
2826	31/757309
2827	35/757309
2828	3/248836
2829	5481 /768391
2830	2537/764500
2831	1/725359
2832	121/448633

ID	Lot/DP or CADID
2835	939/762071
2836	1120/46621
2837	179/720995
2838	1606/763364
2839	3786/766199
2840	100/448495
2841	67/720096
2842	3986/766459
2843	1054/762278
2844	1/1017342
2845	5952/720980
2847	4172/766738
2848	3508/765800
2849	5938/725373
2850	978/762178
2851	1/757269
2852	3618/765970
2853	25/760088
2854	1536/763379
2855	1540/763379
2857	1548/763379
2859	828/761870
2861	45/722932
2862	1570/767763
2864	5964/45033
2865	203/760901
2866	6/754476
2867	4791/768045
2868	103/822051
2869	4136/766641
2871	407/761189
2872	2/757447
2874	34/757447
2875	7/757447
2876	M/97301
2881	1/725339
2890	168/757270
2893	19/757270
2894	202/757270
2895	206/757270
2896	211/757270
2907	66/757270
2910	1446/763215

ID	Lot/DP or CADID
2911	12/12/758598
2912	5/12/758598
2913	5262/725305
2914	20/754525
2915	29/754525
2916	51/754525
2917	56/754525
2918	60/754525
2919	65/754525
2920	7/754525
2921	6117/1023687
2922	6179/769029
2924	4/35/758669
2925	7/24/758669
2927	9/35/758669
2929	9/725366
2930	749/761876
2931	757/761876
2934	1/35/758669
2935	11/38/758669
2936	6826/1004308
2937	2/757003
2938	2/1022488
2939	21/705028
2940	17/239293
2941	9/46669
2942	1834/763736
2944	86/725384
2945	1/248836
2946	5/248836
2948	3619/765971
2949	1822/763732
2950	5510/768419
2952	1648/763364
2953	2844/764978
2954	5419/239287
2969	1830/763724
2971	5051/45072
2972	1865/763777
2973	2395/764358
2974	6510/769327
2975	1823/763731
2976	6522/769338

ID	Lot/DP or CADID
2977	21/822025
2978	1005/762184
2979	29 /760275
2980	1203/762641
2982	5306 /768221
2983	6808/48426
2985	4907/761943
2988	845/761943
2989	6041/725306
2993	7/757309
2994	2/126384
2995	5141 /720089
2997	10/804043
2998	14/804043
2999	18/804043
3000	25/804043
3001	8/804043
3002	4/807826
3003	50/43599
3004	5969/45008
3005	5978/45008
3006	197/760818
3008	5/755403
3009	1043/765852
3011	17/757028
3012	6/757028
3013	11/757309
3017	30/757309
3019	8/757309
3020	8/757305
3021	4 /756166
3022	11/804043
3023	19/804043
3024	26/804043
3025	5/804043
3026	9/804043
3027	1585/763295
3030	1/807826
3031	5/807826
3032	51/43599
3033	4619/45008
3034	5975/45008
3035	3343/765599

ID	Lot/DP or CADID
3037	18/755403
3038	6837/46713
3041	15/757269
3042	1534/763379
3043	1538/763379
3044	1542/763379
3046	1550/763379
3047	822/761870
3048	2271/764731
3049	6838/46713
3051	1535/763379
3052	1539/763379
3053	1543/763379
3054	1547/763379
3055	1551/763379
3056	2272/764731
3057	41/757269
3058	622/761593
3061	O/97301
3063	1130/762534
3065	L/97301
3068	7/12/758598
3071	11/12/758598
3072	8/12/758598
3073	6116/1023687
3074	19/239293
3076	1931/763909
3077	89/725384
3078	5664/768564
3079	6856/48584
3080	1864/763776
3081	5405/768316
3082	1/47671
3083	2817/764951
3085	6302/769158
3086	581/761620
3087	3063/765288
3089	5519/768428
3090	1//DP48254
3091	223/760869
3092	1326/763064
3093	201/760857
3094	5693/768593

ID	Lot/DP or CADID
3095	2/47671
3096	5266/725346
3097	676/761723
3098	4 /803820
3101	5697 /768597
3103	3329/765585
3105	3//DP45024
3106	4/725316
3107	300/760997
3108	304/760997
3110	308/760997
3111	312/760997
3112	316/760997
3113	320/760997
3114	324/760997
3115	328/760997
3116	332/760997
3117	336/760997
3118	340/760997
3119	344/760997
3120	5934/40141
3123	1218/762662
3124	23/113366
3126	11/760142
3127	4761/761042
3128	12/756110
3129	2/756110
3130	11/756115
3131	2/756115
3132	7/756115
3133	5421/239287
3134	5422/239287
3135	5/800939
3136	1/1/759084
3137	1/7/759084
3140	8/7/759084
3141	6818/46877
3142	10/119126
3143	15/119126
3144	7/119126
3146	10/8/759074
3148	12/32/759074
3153	4/870517

ID	Lot/DP or CADID
3154	731/761875
3155	735/761875
3157	5745/239283
3159	3/32/759074
3160	4/32/759074
3169	4206/766773
3170	3821/45047
3171	2388/764351
3173	1/754050
3174	4965/43593
3175	23/823897
3176	2895/765054
3177	6802/823904
3178	66/755396
3180	15/757028
3181	3/807826
3182	49/43599
3185	32/757309
3186	46/757309
3188	6/757305
3189	47/257477
3190	5538/768448
3191	1/804043
3192	17/804043
3193	3/804043
3194	2/755403
3195	5293/768208
3196	1603/46611
3198	687/761762
3199	2985/ 765184
3201	1533/763379
3202	1537763379
3203	1549/DP763379
3204	1603/763379
3205	829/761870
3206	2547/764731
3207	49/722932
3208	11/1036631
3212	140/760604
3213	4510/767586
3214	3527/765820
3215	84/721000
3216	2/12/758598

ID	Lot/DP or CADID
3218	5960/705017
3219	18/239293
3221	2131/764017
3222	97/760496
3223	88/725384
3225	1/1062203
3226	1924/763902
3227	1831/763739
3230	2543/764567
3231	153/760641
3232	5955/45024
3233	303/760997
3234	307/760997
3235	311/760997
3236	315/760997
3237	319/760997
3238	323/760997
3239	327/760997
3240	331/760997
3241	339/760997
3242	343/760997
3243	351/760997
3245	5385/768296
3246	18 /755409
3247	11/804040
3248	5836/45027
3249	1/909883
3250	12/85/758018
3251	13/11/758018
3252	13/16/758018
3253	3/110/758018
3307	4117/766622
3308	3670/766052
3309	3785/766198
3310	4549/767655
3311	3671/766053
3312	6485/769314
3313	1/756131
3316	4077/766582
3317	3716/766099
3318	5276/722957
3319	2/775150
3320	1285/762890

ID	Lot/DP or CADID
3321	4714/767879
3322	4271/766959
3323	4164/766670
3324	4169/766735
3325	2216/764132
3327	11/756110
3328	15/756110
3329	5/756110
3330	10/756115
3331	14/756115
3332	6/756115
3333	3396/765684
3334	555/761515
3335	5927/43274
3336	5386/768297
3337	3287/765543
3338	6449/761126
3339	460/761317
3340	2/820160
3341	71/43575
3344	2/7/759084
3345	3/7/759084
3349	6/119126
3350	5791/820434
3351	3/870517
3352	7/870517
3353	730/761875
3354	5744/239283
3355	1781/763594
3356	2/113366
3357	3/113366
3358	120/760677
3359	4/756943
3360	5950/40505
3361	2730/764841
3363	298/760997
3364	302/760997
3365	306/760997
3366	310/760997
3367	314/760997
3368	322/760997
3369	326/760997
3370	330/760997

ID	Lot/DP or CADID
3371	338/760997
3372	342/760997
3373	346/760997
3374	350/760997
3375	10/756110
3376	14/756110
3377	4/756110
3378	1/756115
3379	13/756115
3380	5/756115
3381	9/756115
3387	6/7/759084
3389	4600/767764
3390	17/119126
3391	9/119126
3392	6/870517
3393	733/761875
3394	737/761875
3396	2/1025201
3397	3210/765415
3405	9/8/759074
3406	6809/48426
3407	4426/767321
3408	1196/762615
3409	3817/45047
3412	4963/43593
3414	1824/763730
3415	1212/762719
3416	3820/45047
3419	1/756928
3420	5707/768607
3421	4758/760668
3422	4964/43593
3423	1569/769392
3424	99/822034
3425	1583/763293
3426	2894/765054
3428	2/1062674
3429	1/1062674
3430	2073/763816
3431	2/910686
3432	1/756942
3433	176/705038

ID	Lot/DP or CADID
3436	6260/769116
3437	3279/765535
3438	68/820453
3439	1/1063640
3440	6429/769287
3441	6025/722931
3442	2562/764586
3443	1014/762230
3444	79/725352
3446	982/762197
3447	2124/764066
3448	2069/763988
3453	3723/45024
3454	301/760997
3455	305/760997
3456	309/760997
3457	313/760997
3458	321/760997
3459	325/760997
3460	329/760997
3461	333/760997
3462	337/760997
3463	341/760997
3464	5917/45009
3465	345/760997
3467	24/113366
3469	3/756943
3470	2302/764227
3471	13/756110
3472	3/756110
3473	9/756110
3474	12/756115
3475	3/756115
3476	8/756115
3481	7/7/759084
3483	16/119126
3484	8/119126
3485	5/870517
3487	732/761875
3488	5746/239283
3490	1/1025201
3492	12/8A/758851
3496	8/15/758851

ID	Lot/DP or CADID
3498	1832/763738
3499	6675/820414
3500	22/729494
3501	8/729494
3502	2/822086
3503	7/252936
3504	3069/765294
3505	5596/239289
3506	6531/769345
3507	1903/763787
3508	4220/766787
3509	2721/764832
3510	6635/820451
3511	5163/720979
3512	834/761871
3513	4192/766759
3514	4966/43593
3517	5489/768398
3518	5030/43263
3519	5792/44268
3520	24/823897
3521	2889/765048
3523	1582/763293
3524	6058/725396
3526	11/1053668
3527	803/40267
3529	3342/765598
3530	1/725378
3531	67/820453
3532	980/762180
3533	5663/768563
3534	2/754066
3536	6788/823893
3538	2132/764018
3539	6427/769285
3540	4147/766652
3542	13/8A/758851
3543	2592/764620
3545	33/756157
3546	13/804040
3547	7/804040
3548	11/729494
3549	20/729494

ID	Lot/DP or CADID
3550	6/729494
3551	9/252936
3552	5594/239289
3553	6671/822014
3554	3/909883
3556	2729/764840
3557	5509/768418
3558	2952/765142
3559	6489/769318
3561	10/15/758851
3568	9/15/758851
3570	1829/763725
3572	3915/766388
3573	1205/762642
3574	14/43264
3575	18/804040
3576	4/804040
3577	14/729494
3578	21/729494
3579	25/729494
3580	29/729494
3582	1/822086
3583	2128/764014
3585	165/760704
3586	5161/720979
3588	1918/763896
3589	5850/768748
3590	6428/769286
3593	5867/767602
3594	102/822043
3595	832/761871
3597	1171/820161
3605	2/17/759042
3607	3/17/759042
3608	4/17/759042
3609	5/17/759042
3610	6/17/759042
3615	4753/762504
3616	5162/720979
3617	6160/769001
3618	2082/764028
3620	833/761871
3623	2/4/247155

ID	Lot/DP or CADID
3624	5856/768754
3625	5413/239288
3626	6057/725396
3628	1/9/247155
3629	2/9/247155
3630	4/9/247155
3633	16/156/759092
3636	16/83/759092
3637	17/157/759092
3638	17/84/759092
3639	18/159/759092
3642	2/106/759092
3643	2/354/759092
3644	2/40/759092
3645	2/84/759092
3646	21/52/759092
3647	22/157/759092
3648	1/124/759092
3649	1/134/759092
3650	1/153/759092
3651	1/197/759092
3652	27/156/759092
3653	3/132/759092
3654	1/4/759092
3656	1/85/759092
3658	3/6/759092
3659	3/85/759092
3660	31/156/759092
3661	10/63/759092
3662	4/144/759092
3664	4/159/759092
3665	5/156/759092
3666	13/156/759092
3668	5/83/759092
3670	13/84/759092
3671	14/197/759092
3672	14/4/759092
3674	14/65/759092
3675	15/157/759092
3676	15/197/759092
3677	6/144/759092
3678	7/156/759092
3682	1833/763737

ID	Lot/DP or CADID
3683	4/44263
3685	2/570894
3686	6407/768169
3687	6390/769268
3688	4752/762503
3689	3303/765559
3690	1/803408
3691	5049/722923
3693	372/761111
3695	2/725311
3697	1908/763764
3698	5506 /768415
3699	4737 /44270
3700	1629/763375
3703	663/761701
3707	5088/45068
3708	5353/768264
3709	3475/765764
3710	1/768164
3712	84/705018
3713	219/46610
3714	1917/763773
3716	2257/764242
3717	2/233844
3718	1930/763908
3743	11/754066
3744	5/754066
3745	3062/765287
3755	1430/763147
3756	5416/239288
3757	32/756157
3758	1/818500
3759	2/804040
3760	6/804040
3761	16/729494
3762	9/729494
3764	5918/45027
3765	2/909883
3766	1771/763690
3767	5341/768252
3768	1/133/759092
3769	1/19/759092
3770	1/277/759092

ID	Lot/DP or CADID
3772	1/83/759092
3773	10/156/759092
3774	11/157/759092
3775	11/62/759092
3776	11/84/759092
3777	12/4/759092
3781	14/83/759092
3782	5415/239288
3783	15/156/759092
3784	16/4/759092
3786	17/10/759092
3788	18/157/759092
3789	18/26/759092
3791	18/64/759092
3792	2/118/759092
3793	2/134/759092
3796	2/352/759092
3799	2/83/759092
3800	20/157/759092
3802	20/84/759092
3803	1/159/759092
3804	22/156/759092
3805	23/156/759092
3806	25/156/759092
3807	3/118/759092
3808	3/197/759092
3809	3/84/759092
3810	4/118/759092
3811	4/139/759092
3812	4/231/759092
3814	5/106/759092
3815	5/144/759092
3817	6/134/759092
3818	6/83/759092
3819	7/106/759092
3822	8/7/759092
3823	9/83/759092
3824	73/820498
3827	19/757463
3829	87/757463
3830	34/756926
3831	1592/763297
3832	1609/763297

ID	Lot/DP or CADID
3833	12/807825
3834	2/807825
3835	6/807825
3836	5/804041
3838	1/37/758018
3840	7/85/758018
3841	8/36/758018
3842	8/41/758018
3843	8/48/758018
3844	9/26/758018
3847	19/55/758018
3848	1/79/758018
3850	2/34/758018
3853	2/78/758018
3854	10/78/758018
3855	10/85/758018
3857	20/5/758018
3858	20/55/758018
3859	20/78/758018
3862	11/80/758018
3863	11/9/758018
3864	12/12/758018
3866	12/18/758018
3867	12/21/758018
3870	23/78/758018
3872	70/769280
3874	13/6/758018
3876	3/52/758018
3877	4/110/758018
3878	14/37/758018
3880	4/32/758018
3881	4/37/758018
3883	14/6/758018
3884	4/40/758018
3886	14/80/758018
3887	5/110/758018
3888	15/29/758018
3889	5/26/758018
3892	5/78/758018
3893	6/110/758018
3894	6/16/758018
3899	6/40/758018
3900	17/19/758018

ID	Lot/DP or CADID
3901	7/110/758018
3903	17/52/758018
3904	17/79/758018
3908	18/73/758018
3909	3782/766195
3910	5160/720979
3911	6636/820451
3912	318/756961
3913	804/756961
3914	347/756961
3916	873/756961
3917	427/756961
3921	90/756961
3922	903/756961
3924	907/756961
3926	934/756961
3927	494/756961
3928	942/756961
3933	615/756961
3935	630/756961
3936	642/756961
3937	649/756961
3938	712/756961
3939	747/756961
3940	1/756138
3941	767/756961
3944	784/756961
3945	181/756961
3946	209/756961
3947	229/756961
3948	21/754390
3949	32/754390
3950	36/754390
3951	43/754390
3952	48/754390
3953	53/754390
3954	57/754390
3955	65/754390
3956	69/754390
3957	1/48258
3958	5/48258
3959	1510/763382
3960	1600/763382

ID	Lot/DP or CADID
3961	110/725300
3962	74/44251
3963	1297/762854
3965	6815/48566
3966	76/43586
3967	4876/43277
3968	1/106/759092
3969	1/118/759092
3970	1/132/759092
3971	1/139/759092
3972	1/352/759092
3973	10/134/759092
3974	1/156/759092
3975	11/83/759092
3976	12/134/759092
3977	12/159/759092
3978	12/2/759092
3980	13/197/759092
3982	14/159/759092
3986	16/159/759092
3988	18/84/759092
3990	19/64/759092
3991	2/133/759092
3992	2/227/759092
3994	20/156/759092
3996	21/157/759092
3997	2/7/246091
3998	24/156/759092
3999	25/42/759092
4000	6/7/246091
4001	8/7/246091
4002	1/6/250383
4003	3/139/759092
4004	14/111643
4006	3/227/759092
4008	3/4/759092
4010	4/134/759092
4011	4/227/759092
4013	4/7/759092
4014	5/134/759092
4015	5/4/759092
4016	5/85/759092
4017	6/106/759092

ID	Lot/DP or CADID
4019	7/134/759092
4020	7/4/759092
4022	7/84/759092
4024	9/134/759092
4026	11/7/246091
4027	5742/768642
4028	2/239290
4029	4509/767585
4030	3/9/247155
4031	9/9/247155
4032	126/448635
4033	586/761625
4035	34/43595
4036	5247/725361
4037	134/760683
4038	5297/768212
4039	3020/765218
4040	4751/762502
4043	64/760375
4044	104/448616
4045	2255/764240
4046	1828/763726
4047	3/44263
4049	226/45042
4050	2593/764620
4051	1/605072
4053	5412/768323
4054	5363 /768274
4055	6556/769360
4056	3395/765683
4057	1628/763375
4058	5709/768609
4059	5868/767602
4079	2/144/759092
4080	2/19/759092
4081	2/331/759092
4082	2/85/759092
4083	1/114/759092
4084	1/131/759092
4085	22/5/759092
4086	1/270/759092
4087	24/15/759092
4088	1/89/759092

ID	Lot/DP or CADID
4089	3/134/759092
4090	3/156/759092
4093	10/84/759092
4095	3/66/759092
4096	30/156/759092
4097	4/106/759092
4098	4/132/759092
4099	12/157/759092
4100	12/197/759092
4102	12/83/759092
4103	13/157/759092
4104	5/118/759092
4105	5/157/759092
4106	4/156/759092
4107	6/118/759092
4108	6/156/759092
4109	15/159/759092
4111	7/157/759092
4112	15/84/759092
4113	16/197/759092
4114	16/5/759092
4115	7/65/759092
4116	7/83/759092
4118	16/84/759092
4119	8/134/759092
4121	9/157/759092
4124	944/762580
4126	111/757463
4127	27/757463
4128	30/757463
4130	16/1/758018
4131	16/24/758018
4134	16/79/758018
4136	1608/763297
4137	11/807825
4138	15/807825
4139	5/807825
4142	8/807827
4143	4/804041
4144	9/804041
4145	17/78/758018
4147	18/18/758018
4151	1/110/758018

ID	Lot/DP or CADID
4152	1/40/758018
4155	1/73/758018
4156	1/85/758018
4157	2/37/758018
4163	2/52/758018
4164	2/73/758018
4165	10/80/758018
4166	2/86/758018
4167	20/14/758018
4168	11/24/758018
4169	11/29/758018
4170	11/41/758018
4172	11/79/758018
4173	12/11/758018
4174	22/24/758018
4175	22/78/758018
4179	23/37/758018
4180	23/73/758018
4182	12/73/758018
4183	25/23/758018
4184	26/78/758018
4185	13/15/758018
4186	3/11/758018
4187	3/15/758018
4192	13/79/758018
4194	3/78/758018
4195	4/15/758018
4196	4/21/758018
4201	15/79/758018
4204	3390/765677
4207	16/757463
4209	5/85/758018
4210	6/24/758018
4211	6/34/758018
4213	7/30/758018
4215	7/53/758018
4217	8/40/758018
4219	8/52/758018
4221	9/34/758018
4223	9/48/758018
4224	9/78/758018
4225	17/41/758018
4228	17/73/758018

ID	Lot/DP or CADID
4231	19/52/758018
4233	2/110/758018
4235	2/16/758018
4236	2/36/758018
4237	10/26/758018
4238	10/36/758018
4240	2/55/758018
4244	11/15/758018
4245	11/28/758018
4246	20/42/758018
4249	21/21/758018
4250	21/36/758018
4251	11/85/758018
4252	12/2/758018
4253	12/53/758018
4254	24/21/758018
4255	24/37/758018
4258	3/30/758018
4260	3/40/758018
4265	3/73/758018
4266	14/15/758018
4267	1590/763297
4269	14/807825
4270	4/19/758018
4271	14/39/758018
4274	7/804041
4275	4/48/758018
4276	4/73/758018
4277	4/85/758018
4279	15/42/758018
4281	5/34/758018
4285	16/18/758018
4286	5/8/758018
4289	16/55/758018
4290	6/19/758018
4291	17/38/758018
4292	6631/725309
4293	31/43597
4295	7/34/758018
4296	5407/768318
4297	7/38/758018
4298	7/79/758018
4299	7/9/758018

ID	Lot/DP or CADID
4300	8/18/758018
4302	8/34/758018
4304	8/78/758018
4306	9/41/758018
4308	9/80/758018
4309	/52/758018
4310	17/746583
4311	46/43597
4312	2603/764631
4313	3/44247
4314	628/756961
4315	1000/756961
4316	1004/756961
4317	1011/756961
4318	679/756961
4319	1015/756961
4320	1019/756961
4323	782/756961
4325	206/756961
4326	231/756961
4327	249/756961
4330	311/756961
4331	860/756961
4332	864/756961
4333	329/756961
4334	341/756961
4336	905/756961
4338	948/756961
4340	994/756961
4341	534/756961
4342	542/756961
4343	575/756961
4344	612/756961
4345	10/757460
4346	3/48258
4347	7/48258
4348	1/754390
4349	29/754390
4351	39/754390
4352	46/754390
4353	51/754390
4354	55/754390
4355	59/754390

ID	Lot/DP or CADID
4356	63/754390
4357	67/754390
4358	72/754390
4359	1/910168
4362	2/725313
4364	233/822003
4365	1216/48327
4366	1009/756961
4367	1016/756961
4368	180/756961
4369	315/756961
4371	648/756961
4373	614/756961
4374	618/756961
4377	783/756961
4378	803/756961
4382	887/756961
4383	890/756961
4385	902/756961
4386	906/756961
4387	91/756961
4388	913/756961
4390	945/756961
4393	1932/763910
4395	4/48258
4396	5376/768287
4398	2896/765056
4399	31/754390
4400	35/754390
4401	47/754390
4402	52/754390
4403	56/754390
4404	64/754390
4405	68/754390
4406	73/754390
4407	5752/239281
4408	234/822003
4409	1217/48327
4410	10/7/246091
4411	12/7/246091
4412	3/7/246091
4413	7/7/246091
4414	4/6/250383

ID	Lot/DP or CADID
4415	6/6/250383
4416	4875/43277
4417	72//DP43586
4418	2/2/246091
4419	4/2/246091
4420	1/1/250383
4421	675/761716
4422	6764/757270
4423	202/760900
4424	371/761110
4425	6514/769331
4426	79/46631
4428	1950/45001
4429	6438/769292
4430	1/239290
4431	25/239290
4432	6481/769310
4433	4/754516
4434	125/448635
4435	3253/765479
4436	24/43595
4437	5167/725361
4438	2136/765238
4439	5841/768739
4440	1826/763728
4441	3808/766251
4444	3753/45001
4445	5524/768434
4448	3776/766189
4449	379/761152
4450	6114/761118
4451	1057/762281
4452	6066/820423
4453	5676/44269
4455	5638/768537
4456	45/756181
4458	12/729492
4459	5/729492
4460	9/729492
4461	1693/763370
4462	1/756971
4471	6/4/758905
4515	46/756971

ID	Lot/DP or CADID
4516	9/756971
4541	4867/769228
4543	19/24/758905
4545	2/10/758905
4563	1869/763781
4567	7/757264
4585	4/257120
4588	5/15/758905
4615	724/761874
4616	6/757490
4617	3809/766252
4618	1/10/247152
4620	3/1061095
4622	383/761156
4623	106/757463
4626	43/757463
4627	7/757463
4629	95/757463
4630	35/756926
4631	1593/763297
4632	1/807825
4633	13/807825
4634	3/807825
4635	7/807825
4638	1/53/758018
4639	10/23/758018
4640	10/35/758018
4642	10/52/758018
4643	10/79/758018
4646	11/73/758018
4647	12/1/758018
4648	12/14/758018
4651	12/79/758018
4652	22/37/758018
4653	23/30/758018
4655	24/35/758018
4657	13/73/758018
4658	3/34/758018
4659	14/41/758018
4664	14/73/758018
4665	3/64/758018
4666	15/23/758018
4672	4/52/758018

ID	Lot/DP or CADID
4673	15/73/758018
4674	16/30/758018
4676	5/37/758018
4677	16/73/758018
4678	5/41/758018
4679	5/52/758018
4680	16/80/758018
4682	5/79/758018
4683	17/2/758018
4684	6/18/758018
4687	18/15/758018
4688	6/6/758018
4689	7/14/758018
4690	7/23/758018
4692	18/78/758018
4693	7/32/758018
4694	19/1/758018
4695	7/40/758018
4697	7/78/758018
4698	8/110/758018
4699	8/26/758018
4700	2/14/758018
4702	2/40/758018
4704	2/79/758018
4705	9/40/758018
4707	20/41/758018
4709	9/9/758018
4711	3031/765229
4712	21/44247
4713	70/43597
4714	5690/768590
4715	2852/765015
4717	1003/756961
4719	616/756961
4721	621/756961
4722	678/756961
4723	681/756961
4726	210/756961
4727	751/756961
4728	248/756961
4729	310/756961
4730	319/756961
4731	823/756961

ID	Lot/DP or CADID
4734	885/756961
4736	908/756961
4737	915/756961
4738	939/756961
4739	943/756961
4740	44/754390
4741	50/754390
4742	54/754390
4743	2/48258
4744	6/48258
4745	58/754390
4746	66/754390
4748	70/754390
4749	972/756961
4751	24/754390
4752	33/754390
4753	876/722928
4755	1511/763382
4756	1/725313
4757	75/44251
4758	6816/48566
4759	4748/767973
4760	11/2/758434
4761	16/725312
4762	2876/765037
4764	6462/769301
4765	216/760935
4766	2222/764138
4768	4873/43277
4769	5425/239286
4770	2123/764065
4771	1979/763987
4772	1/725329
4773	1780/763595
4774	12/2/246091
4775	5/2/246091
4776	2/1/250383
4777	6/1/250383
4779	3276/765532
4780	6024/722933
4781	5059/705025
4782	509/761406
4783	57/760337

ID	Lot/DP or CADID
4785	75/43595
4786	6424/769282
4787	1/757293
4788	1/879965
4789	3066/765291
4790	1/757457
4791	2974/765173
4792	4717/41105
4793	3021/765218
4794	6503/766672
4795	6783/823901
4796	3656/766038
4798	32/764021
4799	2/757437
4800	5427/239286
4801	2151/764076
4802	5198/761308
4812	5810/ 768709
4813	398/761048
4815	2/20/758905
4823	1/257120
4830	6/756181
4834	3/729492
4835	7//DP 729492
4839	14/807830
4841	4/14/758905
4842	8/807830
4864	19/756971
4865	1/31/758905
4929	3/756165
4931	5484/768393
4954	3/31/758905
4962	4/15/758905
4991	6/15/758905
5006	11/729492
5007	15/729492
5008	4/729492
5010	8/15/758905
5012	8/729492
5013	15/807830
5016	8/4/758905
5025	2523/764486
5028	686/761761

ID	Lot/DP or CADID
5034	37/756971
5043	10/9/758905
5083	7/257120
5098	44/756181
5100	7/756181
5102	1119/762479
5103	723/761874
5105	20/867528
5106	1926/763904
5107	2/1061095
5108	1121/762452
5109	5279/768194
5110	1016/762239
5111	6719/822047
5112	10/739854
5113	8/722937
5114	4906/39851
5115	5/10/247152
5116	7/10/247152
5118	4612/767776
5119	6439/769283
5120	5079/705023
5121	220/760873
5122	1195/762614
5124	3280/765536
5126	1691/763477
5128	2639/764667
5129	6477/769306
5134	6/729492
5178	9/4/758905
5179	10/4/758905
5181	12/722937
5182	98/820456
5185	5962/767484
5186	3330/765586
5187	141/760605
5188	6564/769368
5189	4154/766659
5190	2387/764350
5191	4432/767327
5193	5785/39986
5194	5637/768536
5195	2307/764543

ID	Lot/DP or CADID
5196	940/762072
5197	13/807830
5198	7/807830
5199	47/756971
5215	1327/763065
5225	3469/765758
5229	12/756181
5234	5/12/758905
5238	205/761174
5239	5483/768393
5269	2/15/758905
5280	21/24/758905
5283	3/10/758905
5287	6405/769273
5288	9/757490
5289	587/761626
5290	3064/765289
5291	4303/767048
5292	4/1061095
5293	39/760314
5295	5958/45050
5296	2386/764349
5297	6307/769163
5299	147/760667
5300	5/44274
5301	4394/767259
5302	1736/763945
5303	97/820456
5304	2301/764205
5305	3552/765904
5306	2877/765037
5307	5807/768706
5308	212/760931
5309	4114/766619
5310	773/762078
5311	4524/767630
5312	1838/763943
5313	1836/763734
5314	772/762081
5315	3389/765676
5316	18/760149
5317	4755/767975
5318	17/160/759092

ID	Lot/DP or CADID
5319	11/134/759092
5320	5083/705035
5321	4949/757298
5322	3164/765369
5323	335/760997
5324	3/820418
5325	299/760997
5327	2/806344
5328	402/761184
5329	1062/762309
5331	5139/757298
5333	2092/757298
5334	10/159/759092
5336	4785/46667
5337	3667/757298
5338	5364/768275
5339	507/761404
5341	6668/822054
5342	132/760522
5343	5706/768606
5344	1879/757298
5345	224/760870
5346	1317/762981
5347	559/761519
5348	4740/762608
5349	4500/767576
5350	3659/766041
5351	2070/763986
5352	267/760958
5353	85/9924
5355	4078/766583
5357	4161/766667
5358	2/803410
5359	6624/767617
5360	1127/762450
5361	942/762079
5362	5838/ 768736
5363	3418/765707
5364	4853/760082
5365	3792/766205
5366	4756/762746
5367	4506/767582
5368	4746/767971

ID	Lot/DP or CADID
5369	1194/762613
5371	6417/762607
5373	1/570894
5374	4610/767774
5375	1250/762994
5376	775/762082
5377	356/761038
5378	381/761154
5379	6493/761320
5381	5355/768266
5384	3274/765499
5385	2220/764136
5386	4486/767533
5387	4845/769229
5388	145/760664
5389	1214/762721
5390	3717/766100
5391	6649/725365
5392	2125/764067
5393	3158/765363
5394	3698/766080
5395	1015/762231
5396	3997/766470
5397	1006/762187
5398	1982/763913
5399	4874/43277
5400	6134/768982
5401	5004/46618
5402	206 /760904
5403	2525/764488
5404	2218/764134
5405	6670/822042
5406	5875/757298
5408	4065/766540
5409	6095/768951
5411	4847/46637
5412	65/760414
5413	2424/764387
5414	2760/764895
5417	7/159/759092
5418	15/22/759092
5419	348/760997
5420	506/761403

ID	Lot/DP or CADID
5421	3837/766280
5422	5080/705035
5424	2353/757298
5425	10/198/759092
5426	5138/757298
5427	5998/45020
5429	1/725343
5431	347/760997
5432	6014/768874
5433	43/760242
5434	5564/768474
5435	3996/766469
5436	4113/766618
5437	3391/765678
5438	3834/766277
5439	1059/762283
5440	2000/757298
5442	5500/757298
5443	2094/757298
5444	13/159/759092
5445	4244/757298
5447	511/761408
5448	2631/757298
5449	5356/768267
5450	3191/765396
5451	6806/823918
5452	225/760871
5453	4/111930
5454	12/160/759092
5456	1/135/759092
5458	2/757304
5460	317/760997
5461	2235/764003
5462	4168/766734
5463	3419/765708
5464	715/761923
5465	4832/43572
5466	3676/766058
5467	3406/765695
5470	6803/823904
5471	4781/46663
5472	4137/766642
5473	3424/765713

ID	Lot/DP or CADID
5474	5558/768468
5475	3769/766182
5476	403/761185
5477	4596/ 767760
5478	5819/768717
5479	213 /760932
5481	4270/766958
5482	3547/765899
5483	3157/765362
5484	2087/757298
5485	4815/257521
5486	378/761151
5487	462/761319
5490	1318/762982
5491	3568/765920
5492	3423/765712
5493	3699/766081
5494	771/762077
5498	5135/720098
5499	4544/767650
5500	3833/766276
5501	4128/766633
5502	219/760938
5503	2214/764221
5504	6801/46704
5505	3305/765561
5506	4205/766772
5507	3839/766282
5508	3688/766070
5509	3694/766076
5510	1013/762229
5511	4481/767528
5512	2/778550
5513	2213/764220
5514	4275/766963
5515	3273/765498
5516	4719/767884
5517	4742/762609
5518	148/760640
5519	6537/766183
5520	1/1038995
5521	4881/43255
5522	774/762102

ID	Lot/DP or CADID
5523	162/760718
5524	221/760867
5525	5/111930
5526	2916/765076
5527	1060/762284
5528	21/58/759092
5529	3485/757298
5531	1793/763692
5532	505/761402
5533	8/159/759092
5534	349/760997
5535	4849/46633
5536	226/760872
5538	4166/766732
5539	100/760498
5540	713/761921
5541	4739/767967
5542	3553/765905
5543	58/760338
5544	1249/762993
5545	1007/762188
5546	4741/762610
5547	384/761157
5548	1621/763340
5550	461/761318
5551	61 /760372
5552	1191/762656
5554	1986/763952
5555	2352/757298
5556	11/43265
5558	37/44275
5559	3772/766185
5560	1981/763912
5561	4587/767751
5562	1727/763667
5563	2212/764219
5564	4434/767419
5565	2526/764489
5566	3838/766281
5567	5669 /768569
5568	6492/761320
5569	2 /802732
5570	1063/765681

ID	Lot/DP or CADID
5571	4879/760204
5572	5141/757298
5573	3/807830
5575	1999/757298
5576	5864/757298
5577	14/160/759092
5578	318/760997
5579	3478/757298
5580	2203/757298
5581	11/159/759092
5583	8/756110
5584	2259/764226
5586	5399/768310
5587	510/761407
5588	3/757506
5589	4973/43263
5590	3988/766461
5591	4491/767537
5594	5662/768561
5596	998/762183
5597	3680/766060
5598	6154/765498
5599	4597/768562
5600	4594/767758
5601	2223/764139
5603	2/1038995
5605	3692/766074
5606	3695/766077
5607	1012/762228
5608	3163/765368
5609	3774/766187
5610	4433/767418
5611	4523/767630
5612	1837/763733
5613	4850/46634
5614	222/760868
5615	1378/763069
5616	3505/765797
5617	1987/763953
5618	5645/757298
5619	2351/757298
5620	16/160/759092
5623	1024/720120

ID	Lot/DP or CADID
5624	2/725325
5625	6480/769309
5626	2425/764388
5627	38/756151
5628	5642/757298
5629	15/160/759092
5631	3977/757298
5633	600/757298
5634	334/760997
5635	2/263389
5636	4783/46665
5637	5769 /768669
5638	2544/764568
5639	4595/767759
5640	6414/762733
5641	69/760378
5642	2258/764243
5643	1056/762280
5644	2960/765160
5645	3341/765597
5646	4784/46666
5647	9/159/759092
5648	1216/762723
5649	3546/765898
5650	3509/765801
5651	218/757298
5652	6630/725309
5653	5003/757298
5655	4860/769087
5656	5387/768298
5657	2768/764903
5660	5940/725373
5662	1/631717
5663	3545/765897
5664	3421/765710
5665	4747/767972
5666	3555/765907
5667	2304/764229
5670	5673/768573
5671	1/836099
5673	3486/765775
5674	5540/768450
5675	717/761925

ID	Lot/DP or CADID
5676	4274/766962
5677	4608/767714
5678	4814/768100
5679	1379/763070
5680	3192/765397
5681	3677/766059
5682	4974/43263
5684	3299/765555
5685	3301/765557
5686	2/818500
5687	4900/769231
5688	6122/768971
5689	3831/766274
5690	1003/767889
5691	4735/767963
5692	6906/1004307
5693	3669/766051
5694	1211/762718
5695	2221/764137
5696	5597/768497
5697	1241/762775
5698	6925/1029750
5699	204/760902
5700	1984/763915
5701	1047/762219
5702	2157/764082
5703	1998/757298
5704	3835/766278
5705	5140/757298
5706	4607/767714
5707	131/760521
5709	997/762169
5710	4534/767641
5711	4446/767431
5712	242/760921
5713	243/760922
5714	5825/757298
5715	266/760963
5716	5593/768493
5717	4162/766668
5718	3787/766200
5719	22 /760342
5720	4525/767632

ID	Lot/DP or CADID
5721	6194/765499
5722	5527/768437
5724	1011/762227
5725	3691/766073
5726	3998/766471
5727	3773/766186
5728	3693/766075
5729	1010/762191
5730	5280 /768195
5731	6/755354
5732	3740/766153
5733	5244/766835
5734	5691/768591
5735	5304/768219
5736	449/761256
5737	9/757276
5738	6795/823902
5739	6148/768988
5740	2384/764347
5741	200/760899
5742	5872 /768764
5743	5839/757298
5744	4072/766547
5745	2968/765168
5746	5300/768215
5747	5018/46619
5748	612/761599
5749	5862/768760
5750	5394/768305
5751	847/761945
5752	5534/768444
5753	31/774252
5754	4422/767317
5756	4/756149
5757	1155/762732
5758	5583/768483
5759	369/761066
5760	6142/768985
5761	3567/765919
5762	846/761946
5764	5486/768395
5765	6383/769266
5766	6613/769403

ID	Lot/DP or CADID
5767	5696/768596
5768	5019/46619
5769	1068/762293
5770	945/762581
5771	12/804090
5772	5685/768585
5773	3300/765556
5774	6121/48783
5775	1123/762454
5776	4522/767599
5777	10/804089
5778	1300/762976
5779	6896/48762
5780	6897/48762
5781	5253/766838
5783	2632/764660
5784	5631/768530
5785	1033/762259
5786	1292/762932
5787	5770/768670
5788	5374/768285
5789	453/761281
5790	5788/722935
5791	6175/769026
5793	1239/762797
5794	5392/768303
5795	1/233835
5796	5747/ 768647
5797	6146/768986
5798	3156/765361
5799	5530/768440
5801	19/756986
5802	4276/766964
5803	22/712948
5804	5084 /705036
5805	5754/768654
5806	179/760772
5807	368/761065
5808	3726/766139
5809	4193/764660
5810	5531/768441
5811	4/807824
5812	62/822044

ID	Lot/DP or CADID
5813	4598/767762
5814	5824/768722
5815	1282/762978
5816	228/760879
5817	230/760881
5818	6796 /823902
5819	5633/768532
5820	6476/769305
5821	5516/768425
5822	7/755569
5823	126/760504
5824	2097/757298
5826	5360/768271
5827	11/804090
5828	965/762067
5829	8/748877
5830	5518/768427
5831	3290/765546
5833	3283/765539
5834	5520 /768430
5835	5354/768265
5836	4548/767654
5837	4641 /767805
5838	4002/766475
5839	5589/768489
5840	10/757276
5842	14/757178
5843	2969/765168
5844	5001/46618
5845	6882/48661
5848	515/761433
5849	5870/768762
5850	5809/768708
5851	3/802730
5852	405/761187
5853	1/752615
5854	3 /756149
5855	2/757276
5856	52/760418
5857	5401/768312
5858	5586/768486
5859	3304/765560
5860	20/756098

ID	Lot/DP or CADID
5861	5346/768257
5862	6794/823902
5865	5493/768402
5867	6147/768987
5868	27/757178
5869	5349/768260
5870	3679/766060
5871	5351/768262
5872	5286/768201
5874	5298/768213
5875	2040/763949
5876	4863/769074
5877	2156/764081
5878	712/761920
5879	15/760146
5880	5643/768542
5881	5689/768589
5883	1870/763782
5884	5598/768498
5885	6648/725365
5886	5849/768747
5887	232/760883
5888	4878/767618
5889	6259 /769115
5890	6793/823902
5891	5241/766835
5892	5854/768752
5893	445/761243
5894	5641/768540
5895	5765/768665
5896	5683/768583
5898	6120/48783
5899	6124/48783
5900	4859 /769151
5901	63/760374
5902	3739/766152
5903	4518/767595
5904	5858/768756
5905	3345/765601
5906	6504/766671
5907	1/756150
5910	5687/ 768587
5911	5636/768535

ID	Lot/DP or CADID
5912	447/761254
5913	467/761324
5914	4856/765849
5915	1/1050187
5916	985/762200
5918	1337/762927
5919	5343/768254
5920	34/760362
5922	1/1062474
5923	465/761322
5924	6737/822060
5925	5701 /768601
5926	1/754394
5927	14/754388
5928	5495/768404
5930	10/760141
5931	5373/768284
5932	4877/760905
5933	5705/768605
5934	5411/768322
5935	4502/767578
5936	5635 /768534
5937	3554/765906
5938	5826/768724
5939	4833/769086
5940	4272/766960
5941	144/760639
5942	6482/769311
5943	2224/764140
5944	6707/822031
5945	2967/765167
5946	114/756946
5947	5195/725304
5948	19/754375
5949	9/756943
5950	5822/768720
5951	380/761153
5952	7/756943
5953	1034/762260
5954	1907/763791
5955	25/754525
5957	1163/725662
5958	1132/762467

ID	Lot/DP or CADID
5959	1170/762576
5960	4851/46635
5961	918/756961
5963	3068/765293
5964	6915/1000006
5965	1553/763378
5966	95 /760476
5967	2254/764239
5969	450/761362
5970	5846/768744
5971	4093/766598
5972	5502/768411
5973	5756/768656
5974	5640/768539
5975	5681 /768581
5976	5644/768543
5977	936/762084
5978	5639/768538
5979	382/761155
5980	5035/761232
5981	6399/760807
5982	2422/764385
5983	4403/767298
5984	28/836099
5985	2/1016054
5986	9/760140
5987	4070/766545
5988	567/761527
5989	27/836099
5991	4395/767260
5992	5695/768595
5993	5533/768443
5995	1/756166
5996	4724/767890
5997	3836/766279
6000	5708/768608
6001	6416/762607
6002	9/757426
6003	6475/769304
6004	5745/768645
6005	5823/768721
6006	367/761070
6007	5642/768541

ID	Lot/DP or CADID
6008	4/807825
6009	5382/768293
6010	5768/768668
6011	1152/762472
6012	6536/766183
6013	370 /761109
6014	4513/767589
6016	937/762085
6017	5526/768436
6018	5299/768214
6019	5523/768433
6020	3709/766092
6021	1148/762485
6022	2392/764355
6023	2/803376
6024	229/760880
6025	4508/767584
6026	4536 /767642
6027	986/762201
6028	2217/764133
6029	5852/768750
6030	1444/763316
6031	5388/768299
6032	5410/768321
6033	2/34821
6034	496/761439
6035	3675/766057
6036	3 /760116
6037	5133/720112
6038	118/756946
6039	56/760363
6040	5498/768407
6041	23/44257
6042	3422/765711
6043	5584 /768484
6044	6321/769209
6045	3340/765596
6046	6415/762733
6047	3/757309
6048	4999/765868
6049	6723/822083
6050	5698/768598
6051	11/755403

ID	Lot/DP or CADID
6052	3067/765292
6053	5712/768612
6054	2306/764542
6055	5521/768431
6056	5350/768261
6057	5859/768757
6058	561/761521
6059	1055/762279
6060	4239/766866
6061	1443/763160
6062	5828/768726
6063	1069/762294
6064	5818/768716
6065	7/807826
6066	66/760377
6067	454/761282
6069	3727/766140
6070	5/746583
6071	926/756961
6072	21/774253
6073	563/761523
6074	2769/764904
6075	91/760420
6076	4507/767583
6077	1001/762172
6078	3832/766275
6079	4281 /766969
6080	1772/763691
6081	4540/767646
6082	5595/768495
6083	4000/766473
6084	5550/768460
6085	4425/767320
6086	4288 /767036
6087	3286/765542
6088	501/761444
6089	5492/768401
6090	5832/768730
6091	187/820486
6092	3543/765895
6093	5532/768442
6094	5366/768277
6095	1914/763770

ID	Lot/DP or CADID
6096	406/761188
6097	1/757454
6098	5522/768432
6099	11/774254
6100	5871/768763
6101	376/761149
6102	5590/768490
6103	59 /760748
6104	2232/764001
6105	4891/769075
6106	4892/769075
6107	9/755396
6108	7/807831
6109	3465/765754
6110	4289/767050
6111	5559/768469
6113	5539/768449
6114	12/807828
6115	5563/768473
6116	4519/767596
6117	468/761325
6118	5528/768438
6119	4782/46664
6120	497/761440
6121	6676/820414
6122	5762/768662
6123	5497/768406
6124	1773/763689
6125	5582/768482
6126	3060/765285
6127	4396/767260
6128	4207/766774
6129	6421/760351
6130	5369 /768280
6131	1028/762243
6132	1120/762451
6134	6558/769362
6135	1024/762167
6136	912/762069
6138	5585 /768485
6139	2633/764836
6140	2/1017568
6141	6212 /769064

ID	Lot/DP or CADID
6143	1211/822098
6144	1581/763292
6146	5632 /768531
6147	714/761922
6149	6253/769109
6150	5359/768270
6151	5836/768734
6152	5759/768659
6153	6/820421
6154	4068/766543
6155	194/760815
6156	2154/764079
6157	5821/768719
6158	92/760421
6159	494/761437
6160	4171/766737
6161	35/754525
6162	6258 /769114
6164	2630/764835
6165	5378/768289
6166	4550/767656
6167	4092/766597
6168	5692/768592
6169	1/1062252
6170	2/1028457
6171	514/761411
6172	5102/720104
6173	3672/766054
6175	98/760663
6176	35/760424
6178	996/762168
6179	1/1016054
6180	616/761603
6181	5389/768300
6183	2389/764352
6184	73/760395
6185	410/761233
6186	4736/760432
6188	1325/763063
6189	5342/768253
6190	3289/765545
6191	1690/763476
6192	5592/768492

ID	Lot/DP or CADID
6193	5277/768192
6194	3985/766458
6195	121/760678
6196	5857/768755
6198	446/761244
6199	5587/768487
6200	5844/768742
6201	848/761957
6203	192/760808
6204	5511/768420
6205	6479/769308
6206	3775/766188
6207	5393/768304
6209	36 /760311
6210	14/804040
6211	5379/768290
6212	4728/769045
6213	4908/769233
6214	1372/763099
6215	16 /760147
6216	6600/769390
6217	1232/762727
6218	1912/763768
6220	5352/768263
6221	562/761522
6222	6/804041
6223	919/756961
6224	3689/766071
6225	5395/768306
6226	4131/766636
6227	1328/763066
6228	3697/766079
6229	2464/764427
6230	4905/39851
6231	48/755410
6232	5362/768273
6233	5686/768586
6234	6478 /769307
6235	5562/768472
6236	6/807826
6237	3725/766138
6238	352/761034
6239	3248/765453

ID	Lot/DP or CADID
6240	2/756943
6241	2074/763816
6242	3650/766032
6243	5837/768735
6245	1985/763916
6246	1135/762439
6247	5743/768643
6248	2269/764215
6249	5/756943
6250	5/757447
6251	1/818499
6252	6597/769126
6253	5485/768394
6254	3999/766472
6255	448/761255
6258	4427/767322
6259	5817/768715
6260	12/807830
6261	6035/820407
6262	5408/768319
6263	1027/762242
6264	7/757028
6265	5710/768610
6266	5561/768471
6267	231/760882
6268	12/755403
6269	5/760118
6270	611/761598
6271	6119/48784
6272	5348/768259
6273	1000/762171
6274	8 /760139
6276	5580/768480
6277	5628 /768527
6278	451/761279
6279	3538/765831
6281	4232/766859
6282	5482 /768392
6283	5581 /768481
6284	4848/46632
6285	3292/765548
6286	6177/769028
6287	484/761343

ID	Lot/DP or CADID
6288	5757/768657
6289	22/757503
6290	71/756961
6291	214/760933
6292	3405/765694
6293	844/761944
6294	538/761514
6295	4/757153
6296	3285/765541
6297	82 /761059
6298	1145/762482
6300	1050/762386
6301	3284/765540
6302	3/754394
6303	5682/768582
6304	500/761443
6305	5551/768461
6307	4861/ 769075
6308	5345/768256
6309	2646/765148
6310	3784/766197
6311	2/786917
6312	2391/764354
6313	2/757031
6314	3970/766443
6315	115/756946
6316	498/761441
6317	377/761150
6318	718/761926
6319	5748/768648
6320	12/1036631
6321	164/760675
6322	3548/765900
6323	560/761520
6324	6743/822064
6325	208/760831
6326	4869/769126
6327	5755/768655
6329	2227/764143
6330	1298/762974
6331	241 /760920
6332	5383/768294
6333	556/761654

ID	Lot/DP or CADID
6335	395/761043
6336	1299/762975
6337	4501/767577
6338	3339/765595
6339	1144/762478
6340	493/761436
6341	23/774253
6342	5504/768413
6343	5688 /768588
6344	34/756151
6345	4170/766736
6346	6/748876
6347	112/760638
6348	1911/763767
6349	178/760771
6351	719/761927
6352	5843/768741
6353	6486/769315
6354	244/760923
6355	585/761624
6356	2549/764573
6357	4/1032974
6358	1928/763906
6359	1620/763339
6360	2152/764077
6361	4520/767597
6362	1574/763285
6363	711/761919
6364	49/755410
6365	1122/762453
6366	6800/46704
6367	938/762086
6368	4991/43276
6369	3526/765819
6370	5529/768439
6371	5487/ 768396
6372	3429/765718
6373	6165/769011
6374	5134/720098
6375	2413/764376
6376	5398/768309
6377	5508/768417
6378	5365/768276

ID	Lot/DP or CADID
6379	5588/768488
6381	470/761327
6382	4447/767432
6383	5702 /768602
6384	5409/768320
6386	4599/767763
6387	565/761525
6388	5744/768644
6389	5829/768727
6390	5517/768426
6391	18/754525
6392	5750 /768650
6393	6176/769027
6394	1568/769392
6395	4738/767966
6396	1910/763766
6397	710/761918
6398	26/836099
6399	4421/767316
6400	1913/763769
6401	5740/768640
6402	3 /756166
6403	4551/767657
6405	4898/769230
6406	611/756961
6407	2234/764156
6408	5842/768740
6409	1/1061095
6410	5535/768445
6411	1273/762798
6412	1118/765147
6413	1158/762729
6414	196/760817
6415	5594/768494
6416	6257 /769113
6417	4013/766486
6418	5766 /768666
6419	2/1035269
6420	1/34821
6421	19/754382
6422	6420/760351
6423	5391/768302
6424	3829/766272

ID	Lot/DP or CADID
6425	5629/768528
6426	5749/768649
6427	5303/768218
6428	5680/ 768580
6429	5494/768403
6430	1940/763792
6431	2/1050187
6432	4069/766544
6433	96/760494
6434	672/761719
6435	5834/768732
6436	5860/768758
6437	27/756989
6438	5763/768663
6439	5830/768728
6440	5853/768751
6441	5406/768317
6442	5767/768667
6444	911/762068
6445	5827/768725
6446	1040/762234
6447	40/760315
6448	5840/768738
6449	6433/769289
6450	246/760925
6451	6488/769317
6452	1126/762301
6453	3226/765431
6454	5537/768447
6455	1131/762466
6456	977/762177
6457	1217/762724
6458	18/755596
6459	11/804044
6460	6919/1004854
6461	5305/768220
6462	4611/767775
6463	5480 /768390
6464	716/761924
6465	4073/766548
6466	53/754525
6467	4081/766586
6468	13/760200

ID	Lot/DP or CADID
6469	981/762193
6470	2382/764345
6471	1916/763772
6472	5855/768753
6473	615/761602
6474	4521/767598
6475	5403 /768314
6476	6672/822014
6477	1/756199
6478	7/820421
6479	67/760316
6480	5700/768600
6481	46 /760419
6482	5851/768749
6483	5370 /768281
6484	15/754388
6485	1077/762381
6486	5764/768664
6487	606/761564
6490	564/761524
6491	3805/763156
6492	5380/768291
6493	3306/765562
6494	4515 /767591
6495	5301 /768216
6496	930/761987
6498	444/761242
6499	2478/764441
6500	3995/766468
6501	6431/767294
6502	5499/768408
6503	1/1062206
6504	3550/765902
6505	3536/765829
6506	13/754388
6507	2390/764353
6508	1/1017568
6509	5344/768255
6510	5278/768193
6511	1163/762725
6512	1329/763067
6513	4880/763316
6514	5679/768579

ID	Lot/DP or CADID
6515	5284 /768199
6516	5694/768594
6517	22/804043
6518	23/804043
6519	5283/768198
6520	3741/766154
6521	21/760341
6522	3742/766155
6523	4862/769124
6524	566/761526
6525	3488/765777
6526	1002/762209
6527	3281/765537
6528	5400/768311
6529	5347/768258
6530	5496/768405
6531	404/761186
6532	4112/766617
6533	29/836099
6534	6565/769369
6535	17/760201
6536	4586/767750
6537	6483/769312
6538	5202/725295
6539	1149/720498
6540	38/760313
6541	6149/767613
6542	269/760960
6543	954/762095
6544	4904 /769232
6545	4743/766457
6546	5491/768400
6547	256/760860
6548	5525/768435
6549	452/761280
6550	5071/45060
6551	3983/766456
6552	5752/768652
6553	5505/768414
6555	5/807827
6556	6255/769111
6557	1927/763905
6558	607/761565

ID	Lot/DP or CADID
6559	3793/766206
6560	8/756981
6561	3982/766455
6562	5402/768313
6563	51 /760425
6564	4165/766731
6565	2/1063640
6566	5302/768217
6567	2155/764080
6568	3/757447
6569	3651/766033
6570	99 /760497
6571	5285/ 768200
6572	21/754525
6573	57/754525
6574	5684/768584
6575	5390/768301
6576	5367/768278
6577	1133/762468
6578	2/754394
6579	2/802731
6580	5142/720089
6581	4482/767528
6582	5368/768279
6583	499/761442
6584	62/760373
6585	19/804040
6586	4273/766961
6587	3487/765776
6588	5825/768723
6589	1905/763789
6590	3161/765366
6591	466/761323
6592	1147/762484
6593	4868/769126
6594	4238/766865
6595	4787/765867
6596	3193/765398
6597	3969/766442
6598	3620/765972
6599	4282/766969
6600	5282/768197
6601	5560/768470

ID	Lot/DP or CADID
6602	5381 /768292
6603	1/756943
6605	502/761489
6606	2044/764109
6608	6594/769383
6609	5375/768286
6610	22/756970
6611	3539/765891
6612	469/761326
6613	5507/768416
6614	558/761518
6615	353/761035
6616	1/1071926
6617	2/1071926
6618	3/1071926
6620	2/1071616
6621	1/1072364
6622	2/1072364
6623	2/1084490
6624	1/1084490
6625	3/1084490
6626	2/1064220
6627	1223/1076811
6628	1222/1076811
6629	1221/1076811
6630	2/1089791
6631	1/1093102
6632	2/1093102
6633	2/1092568
6634	1/1092568
6635	1/1089081
6636	2/1089081
6638	1 /1083729
6639	3/1083729
6640	2/1083729
6641	3/1092567
6642	4/1092567
6643	2/1092567
6644	1/1092567
6645	18/1098921
6646	1/1096323
6647	2/1096323
6656	1/1100899

ID	Lot/DP or CADID
6658	1/1099648
6659	3/1098922
6660	56/1098922
6661	55/1098922
6662	8/1098922
6663	7/1098922
6664	5/1098922
6665	57/1098922
6666	1/1102058
6667	2/1100574
6668	1/1100574
6669	2/1102463
6670	1/1102463
6672	2/911529
6673	2/1102730
6674	1/1102730
6675	1/1103413
6676	2/1089252
6677	3/1089252
6678	1/1089252
6682	1/1105821
6684	1/1107710
6685	2/1107710
6686	3/1105839
6687	2/1105839
6688	1/1106411
6689	2/1106411
6690	999/762214
6691	1/1101500
6692	2/1101500
6695	1/1105602
6696	2/1105602
6698	1/1112071
6700	1/1112195
6701	2/1112195
6704	1/1112323
6705	1/1114768
6706	2/1114768
6707	1/1118766
6708	16/1117596
6712	1/1119600
6739	11/1124851
6747	1/1128099

ID	Lot/DP or CADID
6748	2/1128099
6749	31/1127834
6753	6106/1132882
6754	1/1128011
6755	2/1133646
6756	1/1136930
6757	2/1136930
6758	3/1136930
6760	2/1139024
6761	1/1141330
6762	2/1141330
6764	2/1144186
6765	1/1144186
6769	1/1150727
6770	2/1150727
6771	1/1154091
6772	1/1115389
6779	94/725384
6780	93/725384
6782	1/1159609
6783	2/1159609
6786	1/1062278
6787	2/1166449
6788	1/1166449
6789	1/512924
6792	101/1154386
6793	100/1154386
6795	49/740256
6803	1/914627
6818	9101/1172293
6867	2/1158414
6876	6735/822059
6877	6734/822059
6880	1/1174934
6881	2/1174934
6886	7300/1175678
6889	2/1173863
6890	1/1173863
6902	1003/1175978
6903	7304/1176992
6928	7434/1178545
6931	7300/1178815
6959	1/110/759092

ID	Lot/DP or CADID
6972	7399/1178012
6979	2/1174747
6980	1/1174747
7015	100/1177922
7030	1/914759
7037	3/755596
7044	7307/1179131
7045	7300/1179131
7082	567/760829
7113	1/914762
7174	7349/1180857
7175	7350/1180857
7177	7309/1180864
7179	7310/1180864
7181	7308/1180864
7189	7300/1181408
7190	7301/1181408
7191	7303/1181408
7199	7302/1181129
7200	7301/1181129
7201	7300/1181129
7225	7324/1181525
7229	7310/1181340
7232	7413/1181348
7233	7414/1181348
7236	7304/1180852
7240	7343/1180852
7243	7340/1180852
7245	7306/1180852
7246	7308/1180852
7248	7341/1180852
7263	7334/1180852
7266	7337/1180852
7268	7327/1180852
7269	7322/1180852
7271	7320/1180852
7272	7319/1180852
7273	7324/1180852
7274	7325/1180852
7279	7301/1181196
7286	5265/756964
7288	7315/1181580
7289	7313/1181580

ID	Lot/DP or CADID
7290	7305/1181580
7292	7316/1181580
7293	7307/1181580
7294	7312/1181580
7295	7308/1181580
7296	7304/1181580
7297	7309/1181580
7298	7310/1181580
7299	7314/1181580
7303	7301/1181580
7305	7316/1181686
7311	7327/1181937
7318	5264/756964
7319	1/54/758018
7320	5/170939
7321	4/170939
7323	1/914812
7331	1/914814
7332	1/914813
7355	7303/1182060
7357	1/914811
7392	7376/1182666
7393	7377/1182666
7399	6634/1182892
7402	7473/1182906
7403	7314/1183447
7404	7315/1183447
7421	7457/1182980
7422	7455/1182980
7423	7454/1182980
7424	7456/1182980
7425	7450/1182980
7426	7451/1182980
7436	7303/1182781
7439	7304/1182781
7440	7305/1182781
7441	7306/1182781
7445	7331/1182907
7450	2/1182107
7451	3/1182107
7452	1/1182107
7456	1/1183338
7457	2/1183338

ID	Lot/DP or CADID
7460	7422/1183597
7461	7423/1183597
7462	7428/1183597
7464	7424/1183597
7465	7421/1183597
7475	2/1181118
7476	1/1181118
7477	7320/1185108
7479	7314/1185108
7480	7315/1185108
7481	7313/1185108
7489	4/1184841
7490	2/1184841
7491	3/1184841
7492	1/1184841
7493	1/1182353
7494	2/1182353
7495	3/1182353
7496	4/1182353
7498	5833/768731
7499	5/757031
7500	1/1189519
7501	2/1189519
7502	3/1189519
7503	C/404866
7504	A/105034
7505	A/404866
7506	B/404866
7507	1/333785
7508	2/333785
7509	1/132856
7510	2/132856
7511	1/626740
7512	3/757210
7513	2/626740
7514	8/754366
7515	18/757178
7516	9/264252
7517	2/790165
7518	10/378091
7519	39/757298
7520	1003/757298
7521	1122/757298

ID	Lot/DP or CADID
7522	1143/757298
7523	1148/757298
7524	1152/757298
7525	1163/757298
7526	124/757298
7527	1307/757298
7528	1328/757298
7529	1337/757298
7530	1340/757298
7531	136/757298
7532	1365/757298
7533	1373/757298
7534	1400/757298
7535	143/757298
7536	155/757298
7537	16/757298
7538	1/804089
7539	2/804089
7540	1638/757298
7541	1647/757298
7542	10/264252
7543	14/264252
7544	166/757298
7545	1676/757298
7546	1696/757298
7547	1704/757298
7548	1714/757298
7549	1718/757298
7550	1751/757298
7551	1756/757298
7552	1772/757298
7553	1782/757298
7554	1796/757298
7555	2682/757298
7556	1818/757298
7557	3289/757298
7558	3293/757298
7559	270/757298
7560	3297/757298
7561	1836/757298
7562	3315/757298
7563	3321/757298
7564	1882/757298

ID	Lot/DP or CADID
7565	3330/757298
7566	3336/757298
7567	190/757298
7568	1907/757298
7569	1928/757298
7570	3340/757298
7571	3346/757298
7572	3350/757298
7573	1944/757298
7574	196/757298
7575	1971/757298
7576	3354/757298
7577	3359/757298
7578	3363/757298
7579	1982/757298
7580	3368/757298
7581	3374/757298
7582	3378/757298
7583	3389/757298
7584	2019/757298
7585	203/757298
7586	2039/757298
7587	3402/757298
7588	3409/757298
7589	2042/757298
7590	2047/757298
7591	2057/757298
7592	3413/757298
7593	3418/757298
7594	2075/757298
7595	2985/757298
7596	3438/757298
7597	212/757298
7598	3006/757298
7599	3016/757298
7600	3020/757298
7601	3446/757298
7602	3457/757298
7603	214/757298
7604	3053/757298
7605	3467/757298
7606	3471/757298
7607	3057/757298

ID	Lot/DP or CADID
7608	3061/757298
7609	3081/757298
7610	3479/757298
7611	3483/757298
7612	3487/757298
7613	2172/757298
7614	3097/757298
7615	3100/757298
7616	3495/757298
7617	3499/757298
7618	2227/757298
7619	3111/757298
7620	3115/757298
7621	3122/757298
7622	3505/757298
7623	3509/757298
7624	2233/757298
7625	2244/757298
7626	3130/757298
7627	3135/757298
7628	3141/757298
7629	3517/757298
7630	3525/757298
7631	2278/757298
7632	3149/757298
7633	3156/757298
7634	3160/757298
7635	3533/757298
7636	2289/757298
7637	2301/757298
7638	2311/757298
7639	3168/757298
7640	3172/757298
7641	3541/757298
7642	3545/757298
7643	3549/757298
7644	2316/757298
7645	2324/757298
7646	2331/757298
7647	3176/757298
7648	3180/757298
7649	3184/757298
7650	3553/757298

ID	Lot/DP or CADID
7651	3557/757298
7652	3561/757298
7653	2335/757298
7654	2340/757298
7655	2346/757298
7656	3188/757298
7657	3192/757298
7658	3196/757298
7659	3569/757298
7660	3572/757298
7661	320/757298
7662	3203/757298
7663	3581/757298
7664	3585/757298
7665	2375/757298
7666	3211/757298
7667	3215/757298
7668	3219/757298
7669	3594/757298
7670	3598/757298
7671	3222/757298
7672	3226/757298
7673	3230/757298
7674	2396/757298
7675	3605/757298
7676	3609/757298
7677	3234/757298
7678	3238/757298
7679	3242/757298
7680	2428/757298
7681	2437/757298
7682	2447/757298
7683	3613/757298
7684	3617/757298
7685	3246/757298
7686	3250/757298
7687	3254/757298
7688	2458/757298
7689	2471/757298
7690	3625/757298
7691	3630/757298
7692	3637/757298
7693	3258/757298

ID	Lot/DP or CADID
7694	3262/757298
7695	3266/757298
7696	2483/757298
7697	3641/757298
7698	3652/757298
7699	3656/757298
7700	3279/757298
7701	3283/757298
7702	2529/757298
7703	2537/757298
7704	3673/757298
7705	4368/757298
7706	4372/757298
7707	3677/757298
7708	3685/757298
7709	4377/757298
7710	4381/757298
7711	4385/757298
7712	2552/757298
7713	256/757298
7714	3691/757298
7715	3695/757298
7716	37/757298
7717	4389/757298
7718	4393/757298
7719	4397/757298
7720	2576/757298
7721	3704/757298
7722	3708/757298
7723	4405/757298
7724	4409/757298
7725	2588/757298
7726	3720/757298
7727	3725/757298
7728	4413/757298
7729	4418/757298
7730	4422/757298
7731	3760/757298
7732	3765/757298
7733	3769/757298
7734	3735/757298
7735	3745/757298
7736	4426/757298

ID	Lot/DP or CADID
7737	4430/757298
7738	4434/757298
7739	3773/757298
7740	3777/757298
7741	3785/757298
7742	3749/757298
7743	4819/757298
7744	4449/757298
7745	4453/757298
7746	3816/757298
7747	4824/757298
7748	4832/757298
7749	4457/757298
7750	4461/757298
7751	4465/757298
7752	3823/757298
7753	3856/757298
7754	4836/757298
7755	4840/757298
7756	4472/757298
7757	4485/757298
7758	3860/757298
7759	4848/757298
7760	4856/757298
7761	4489/757298
7762	4492/757298
7763	4496/757298
7764	3876/757298
7765	3884/757298
7766	4860/757298
7767	4865/757298
7768	4500/757298
7769	4504/757298
7770	4512/757298
7771	3892/757298
7772	3896/757298
7773	3900/757298
7774	4516/757298
7775	4525/757298
7776	4529/757298
7777	3905/757298
7778	3913/757298
7779	489/757298

ID	Lot/DP or CADID
7780	4893/757298
7781	4532/757298
7782	4536/757298
7783	4543/757298
7784	3919/757298
7785	3929/757298
7786	4897/757298
7787	4904/757298
7788	4547/757298
7789	4551/757298
7790	3934/757298
7791	3943/757298
7792	4911/757298
7793	4559/757298
7794	4564/757298
7795	3948/757298
7796	3957/757298
7797	4575/757298
7798	4579/757298
7799	4505/757298
7800	4509/757298
7801	4513/757298
7802	3419/757298
7803	3425/757298
7804	3429/757298
7805	4004/757298
7806	4517/757298
7807	4522/757298
7808	4526/757298
7809	3449/757298
7810	4023/757298
7811	5017/757298
7812	4533/757298
7813	4538/757298
7814	5025/757298
7815	5029/757298
7816	4544/757298
7817	4552/757298
7818	3468/757298
7819	4379/757298
7820	4383/757298
7821	4387/757298
7822	4838/757298

ID	Lot/DP or CADID
7823	4842/757298
7824	525/757298
7825	5253/757298
7826	5257/757298
7827	4391/757298
7828	4395/757298
7829	4399/757298
7830	4850/757298
7831	4854/757298
7832	5270/757298
7833	4403/757298
7834	4407/757298
7835	4411/757298
7836	4858/757298
7837	4863/757298
7838	4867/757298
7839	5281/757298
7840	4416/757298
7841	3214/757298
7842	3218/757298
7843	1821/757298
7844	1827/757298
7845	1832/757298
7846	3703/757298
7847	3707/757298
7848	3712/757298
7849	295/757298
7850	3225/757298
7851	3229/757298
7852	3233/757298
7853	184/757298
7854	1869/757298
7855	3724/757298
7856	3237/757298
7857	3241/757298
7858	5043/757298
7859	5314/757298
7860	5319/757298
7861	5323/757298
7862	4456/757298
7863	4460/757298
7864	4464/757298
7865	5050/757298

ID	Lot/DP or CADID
7866	5054/757298
7867	5058/757298
7868	5336/757298
7869	4471/757298
7870	4479/757298
7871	4484/757298
7872	5066/757298
7873	507/757298
7874	5340/757298
7875	5345/757298
7876	4488/757298
7877	4491/757298
7878	4495/757298
7879	5073/757298
7880	7/8/250192
7881	2/757201
7882	B/341550
7883	A/368646
7884	2/597730
7885	A/358804
7886	694/662635
7887	2/587767
7888	1/318845
7889	1/922044
7890	B/340343
7891	1/104166
7892	1/912146
7893	B/334533
7894	3/665417
7895	B/395744
7896	1/433825
7897	1/348866
7898	A/398241
7899	1/974677
7900	1/918375
7901	1/930517
7902	1117/43562
7903	1/1/759091
7904	1/16/759091
7905	1/28/759091
7906	1/59/759091
7907	10/13/759091
7908	10/29/759091

ID	Lot/DP or CADID
7909	11/12/759091
7910	12/12/759091
7911	13/12/759091
7912	14/12/759091
7913	15/13/759091
7914	17/14/759091
7915	2/10/759091
7916	2/20/759091
7917	2/25/759091
7918	2/37/759091
7919	4583/757298
7920	3961/757298
7921	3966/757298
7922	4941/757298
7923	4588/757298
7924	4596/757298
7925	3974/757298
7926	4945/757298
7927	4953/757298
7928	4957/757298
7929	4615/757298
7930	3991/757298
7931	3995/757298
7932	4970/757298
7933	4624/757298
7934	4628/757298
7935	4632/757298
7936	4003/757298
7937	4974/757298
7938	4978/757298
7939	4982/757298
7940	4636/757298
7941	4646/757298
7942	4018/757298
7943	4022/757298
7944	4026/757298
7945	4990/757298
7946	4994/757298
7947	4998/757298
7948	4654/757298
7949	4658/757298
7950	4666/757298
7951	4048/757298

ID	Lot/DP or CADID
7952	4059/757298
7953	5002/757298
7954	5007/757298
7955	4670/757298
7956	4674/757298
7957	4678/757298
7958	4075/757298
7959	4079/757298
7960	4129/757298
7961	5024/757298
7962	4681/757298
7963	4133/757298
7964	4137/757298
7965	4141/757298
7966	5028/757298
7967	5033/757298
7968	4694/757298
7969	4145/757298
7970	4149/757298
7971	5044/757298
7972	5048/757298
7973	4709/757298
7974	4713/757298
7975	4718/757298
7976	4158/757298
7977	5051/757298
7978	5059/757298
7979	4722/757298
7980	473/757298
7981	4179/757298
7982	4743/757298
7983	4747/757298
7984	4751/757298
7985	4191/757298
7986	5074/757298
7987	4755/757298
7988	4759/757298
7989	4763/757298
7990	4195/757298
7991	42/757298
7992	4203/757298
7993	4779/757298
7994	4207/757298

ID	Lot/DP or CADID
7995	4217/757298
7996	5101/757298
7997	5105/757298
7998	4787/757298
7999	4791/757298
8000	4221/757298
8001	4225/757298
8002	4795/757298
8003	4802/757298
8004	4245/757298
8005	4249/757298
8006	512/757298
8007	5132/757298
8008	5695/757298
8009	4258/757298
8010	5137/757298
8011	5152/757298
8012	5699/757298
8013	4270/757298
8014	4274/757298
8015	516/757298
8016	5163/757298
8017	5710/757298
8018	5715/757298
8019	4282/757298
8020	4286/757298
8021	429/757298
8022	5174/757298
8023	5730/757298
8024	4293/757298
8025	4297/757298
8026	4301/757298
8027	5179/757298
8028	5187/757298
8029	5742/757298
8030	4305/757298
8031	4327/757298
8032	5196/757298
8033	52/757298
8034	5756/757298
8035	5766/757298
8036	4336/757298
8037	5229/757298

ID	Lot/DP or CADID
8038	5203/757298
8039	5232/757298
8040	5240/757298
8041	5214/757298
8042	5221/757298
8043	5782/757298
8044	5793/757298
8045	5251/757298
8046	2/562399
8047	3/347702
8048	2/359654
8049	5255/757298
8050	5264/757298
8051	B/407903
8052	A/396977
8053	A/321871
8054	5272/757298
8055	E/321871
8056	B/366953
8057	A/437739
8058	528/757298
8059	5283/757298
8060	5852/757298
8061	5856/757298
8062	5869/757298
8063	3/318846
8064	A/403778
8065	5295/757298
8066	5299/757298
8067	5303/757298
8068	5970/45078
8069	1/546773
8070	1/210201
8071	5307/757298
8072	5311/757298
8073	5315/757298
8074	5908/757298
8075	5926/757298
8076	1/315283
8077	20/660535
8078	1/662972
8079	5324/757298
8080	5329/757298

ID	Lot/DP or CADID
8081	613/757298
8082	642/757298
8083	12/235425
8084	5/235425
8085	9/235425
8086	688/757298
8087	74/757298
8088	757/757298
8089	1/371461
8090	2/714866
8091	5346/757298
8092	5354/757298
8093	765/757298
8094	769/757298
8095	807/757298
8096	1/958131
8097	5358/757298
8098	5366/757298
8099	813/757298
8100	817/757298
8101	5370/757298
8102	86/757298
8103	87/757298
8104	895/757298
8105	5381/757298
8106	5385/757298
8107	921/757298
8108	94/757298
8109	95/757298
8110	5393/757298
8111	1/520764
8112	5435/757298
8113	1/933928
8114	3/3040
8115	C/336692
8116	A/404525
8117	1/943563
8118	1/980375
8119	5439/757298
8120	5443/757298
8121	5447/757298
8122	4/350580
8123	3/33842

ID	Lot/DP or CADID
8124	2/585186
8125	5451/757298
8126	5455/757298
8127	1/5538
8128	5/5538
8129	B/398054
8130	5463/757298
8131	5473/757298
8132	A/338551
8133	1/917146
8134	1/620983
8135	1/9295
8136	5/9295
8137	B/375492
8138	2/977788
8139	4/238378
8140	5503/757298
8141	5512/757298
8142	3/26996
8143	2/364150
8144	1/18645
8145	5516/757298
8146	5522/757298
8147	5526/757298
8148	5/18645
8149	3/27969
8150	7/27969
8151	553/757298
8152	5533/757298
8153	13/135/39484
8154	17/135/39484
8155	2/356/39484
8156	23/135/39484
8157	5559/757298
8158	5568/757298
8159	5/135/39484
8160	8/135/39484
8161	5572/757298
8162	2/325877
8163	2/724789
8164	5605/757298
8165	5621/757298
8166	5629/757298

ID	Lot/DP or CADID
8167	5633/757298
8168	5674/757298
8169	5683/757298
8170	5687/757298
8171	5691/757298
8172	1/757161
8173	11/839414
8174	15/839414
8175	19/839414
8176	22/839414
8177	4/839414
8178	8/839414
8179	2/930070
8180	2/580183
8181	1/756927
8182	B/927508
8183	1/954322
8184	2/822057
8185	3/112610
8186	5/3823
8187	1/113601
8188	1/870396
8189	2/658866
8190	1/916932
8191	2/755398
8192	6/930343
8193	3/166118
8194	1/119464
8195	1/943631
8196	5/943631
8197	1/621660
8198	55/878606
8199	1/706705
8200	2/803858
8201	11/865438
8202	15/865438
8203	2/865438
8204	9/865438
8205	2/873390
8206	11/700342
8207	3/700342
8208	7/700342
8209	2/536983

ID	Lot/DP or CADID
8210	1/792902
8211	4/236223
8212	496/89325
8213	A/378337
8214	21/1011894
8215	25/1011894
8216	1/132905
8217	1/774140
8218	1/754391
8219	216/757462
8220	9/757462
8221	1149/757298
8222	1164/757298
8223	1175/757298
8224	11/757178
8225	15/757178
8226	126/757298
8227	1338/757298
8228	2234/757298
8229	1378/757298
8230	1393/757298
8231	1401/757298
8232	2251/757298
8233	1438/757298
8234	145/757298
8235	2280/757298
8236	2290/757298
8237	2304/757298
8238	2312/757298
8239	2317/757298
8240	1564/757298
8241	1604/757298
8242	2325/757298
8243	2329/757298
8244	2332/757298
8245	1623/757298
8246	1660/757298
8247	2336/757298
8248	2342/757298
8249	2347/757298
8250	170/757298
8251	1705/757298
8252	1715/757298

ID	Lot/DP or CADID
8253	1719/757298
8254	2390/757298
8255	1753/757298
8256	176/757298
8257	1766/757298
8258	2397/757298
8259	1797/757298
8260	2440/757298
8261	2444/757298
8262	2448/757298
8263	2464/757298
8264	2474/757298
8265	1819/757298
8266	2478/757298
8267	2490/757298
8268	2500/757298
8269	183/757298
8270	1873/757298
8271	1889/757298
8272	1903/757298
8273	1909/757298
8274	1919/757298
8275	14/804089
8276	3/804089
8277	193/757298
8278	195/757298
8279	1960/757298
8280	2564/757298
8281	11/264252
8282	4/264252
8283	1972/757298
8284	1979/757298
8285	1986/757298
8286	2578/757298
8287	2589/757298
8288	A/417570
8289	3/790165
8290	1/545703
8291	1995/757298
8292	2016/757298
8293	2022/757298
8294	2033/757298
8295	204/757298

ID	Lot/DP or CADID
8296	2043/757298
8297	205/757298
8298	206/757298
8299	2072/757298
8300	2098/757298
8301	2103/757298
8302	2113/757298
8303	2120/757298
8304	2132/757298
8305	2137/757298
8306	2144/757298
8307	2156/757298
8308	222/757298
8309	2228/757298
8310	3518/757298
8311	3522/757298
8312	3526/757298
8313	3530/757298
8314	2930/757298
8315	3534/757298
8316	3538/757298
8317	3542/757298
8318	3546/757298
8319	3550/757298
8320	3554/757298
8321	2965/757298
8322	1005/757298
8323	105/757298
8324	3558/757298
8325	3562/757298
8326	3566/757298
8327	1074/757298
8328	1109/757298
8329	3578/757298
8330	4027/757298
8331	4053/757298
8332	1144/757298
8333	3582/757298
8334	3586/757298
8335	3591/757298
8336	4076/757298
8337	3595/757298
8338	3599/757298

ID	Lot/DP or CADID
8339	3602/757298
8340	4126/757298
8341	4130/757298
8342	4138/757298
8343	3043/757298
8344	3049/757298
8345	3054/757298
8346	3606/757298
8347	3610/757298
8348	3614/757298
8349	4142/757298
8350	4146/757298
8351	4150/757298
8352	3062/757298
8353	3618/757298
8354	3622/757298
8355	3626/757298
8356	4155/757298
8357	3091/757298
8358	3098/757298
8359	3101/757298
8360	3632/757298
8361	3639/757298
8362	3643/757298
8363	3108/757298
8364	3112/757298
8365	3117/757298
8366	3653/757298
8367	3657/757298
8368	3661/757298
8369	4184/757298
8370	4188/757298
8371	3126/757298
8372	3132/757298
8373	3139/757298
8374	3665/757298
8375	3674/757298
8376	3678/757298
8377	4192/757298
8378	4196/757298
8379	4200/757298
8380	3143/757298
8381	3150/757298

ID	Lot/DP or CADID
8382	3157/757298
8383	3682/757298
8384	3686/757298
8385	3692/757298
8386	4204/757298
8387	4208/757298
8388	4214/757298
8389	3161/757298
8390	3169/757298
8391	3696/757298
8392	3700/757298
8393	4218/757298
8394	4222/757298
8395	4228/757298
8396	3173/757298
8397	3181/757298
8398	3715/757298
8399	4233/757298
8400	4239/757298
8401	3185/757298
8402	3189/757298
8403	3727/757298
8404	3731/757298
8405	3736/757298
8406	4246/757298
8407	4250/757298
8408	4255/757298
8409	3197/757298
8410	3200/757298
8411	3204/757298
8412	3742/757298
8413	3746/757298
8414	3750/757298
8415	4259/757298
8416	4263/757298
8417	3208/757298
8418	3212/757298
8419	3216/757298
8420	3762/757298
8421	3766/757298
8422	4271/757298
8423	4279/757298
8424	322/757298

ID	Lot/DP or CADID
8425	3223/757298
8426	3227/757298
8427	3770/757298
8428	3774/757298
8429	3778/757298
8430	4283/757298
8431	4287/757298
8432	4290/757298
8433	3231/757298
8434	3235/757298
8435	3239/757298
8436	3782/757298
8437	3786/757298
8438	4294/757298
8439	4298/757298
8440	4302/757298
8441	3243/757298
8442	3247/757298
8443	3251/757298
8444	3824/757298
8445	4329/757298
8446	4333/757298
8447	4357/757298
8448	3255/757298
8449	3259/757298
8450	3263/757298
8451	3842/757298
8452	3857/757298
8453	3861/757298
8454	4369/757298
8455	4374/757298
8456	4378/757298
8457	3267/757298
8458	3273/757298
8459	3280/757298
8460	3877/757298
8461	4382/757298
8462	4386/757298
8463	4390/757298
8464	3285/757298
8465	3881/757298
8466	3885/757298
8467	3889/757298

ID	Lot/DP or CADID
8468	4394/757298
8469	4398/757298
8470	4402/757298
8471	3298/757298
8472	3307/757298
8473	3893/757298
8474	3897/757298
8475	3901/757298
8476	4406/757298
8477	4410/757298
8478	4414/757298
8479	3312/757298
8480	3316/757298
8481	3322/757298
8482	3910/757298
8483	3914/757298
8484	4419/757298
8485	4423/757298
8486	4427/757298
8487	3327/757298
8488	3331/757298
8489	3337/757298
8490	3920/757298
8491	3926/757298
8492	3931/757298
8493	4431/757298
8494	4435/757298
8495	4445/757298
8496	3342/757298
8497	3935/757298
8498	3944/757298
8499	4450/757298
8500	4454/757298
8501	4458/757298
8502	3355/757298
8503	3360/757298
8504	3365/757298
8505	3954/757298
8506	4462/757298
8507	4466/757298
8508	4477/757298
8509	3370/757298
8510	3375/757298

ID	Lot/DP or CADID
8511	3379/757298
8512	3963/757298
8513	3971/757298
8514	4481/757298
8515	4486/757298
8516	449/757298
8517	3386/757298
8518	3394/757298
8519	3975/757298
8520	3980/757298
8521	3984/757298
8522	4493/757298
8523	4497/757298
8524	4501/757298
8525	3404/757298
8526	3410/757298
8527	3414/757298
8528	3988/757298
8529	4000/757298
8530	3472/757298
8531	3476/757298
8532	5038/757298
8533	5041/757298
8534	5045/757298
8535	4556/757298
8536	4560/757298
8537	4566/757298
8538	3480/757298
8539	3488/757298
8540	5052/757298
8541	5056/757298
8542	4571/757298
8543	4580/757298
8544	3492/757298
8545	3496/757298
8546	3500/757298
8547	506/757298
8548	5064/757298
8549	3506/757298
8550	3510/757298
8551	3514/757298
8552	4593/757298
8553	5083/757298

ID	Lot/DP or CADID
8554	5087/757298
8555	5091/757298
8556	4600/757298
8557	5099/757298
8558	4612/757298
8559	4616/757298
8560	511/757298
8561	4625/757298
8562	4629/757298
8563	4633/757298
8564	513/757298
8565	5133/757298
8566	4655/757298
8567	4667/757298
8568	515/757298
8569	5153/757298
8570	4671/757298
8571	4675/757298
8572	4682/757298
8573	5160/757298
8574	5164/757298
8575	4687/757298
8576	4691/757298
8577	4695/757298
8578	5175/757298
8579	5180/757298
8580	4701/757298
8581	5184/757298
8582	5191/757298
8583	4714/757298
8584	4719/757298
8585	4723/757298
8586	4730/757298
8587	5208/757298
8588	5215/757298
8589	4748/757298
8590	4752/757298
8591	4756/757298
8592	4760/757298
8593	523/757298
8594	5237/757298
8595	4780/757298
8596	5241/757298

ID	Lot/DP or CADID
8597	5245/757298
8598	4788/757298
8599	4792/757298
8600	5252/757298
8601	5256/757298
8602	4796/757298
8603	480/757298
8604	4803/757298
8605	5265/757298
8606	5269/757298
8607	5273/757298
8608	5280/757298
8609	482/757298
8610	4825/757298
8611	4829/757298
8612	5292/757298
8613	5296/757298
8614	5300/757298
8615	4833/757298
8616	4837/757298
8617	5312/757298
8618	4845/757298
8619	4849/757298
8620	4853/757298
8621	5316/757298
8622	5325/757298
8623	4857/757298
8624	4862/757298
8625	4866/757298
8626	5330/757298
8627	5334/757298
8628	5338/757298
8629	4870/757298
8630	4874/757298
8631	4879/757298
8632	5342/757298
8633	5351/757298
8634	4883/757298
8635	4890/757298
8636	5359/757298
8637	5363/757298
8638	4901/757298
8639	5371/757298

ID	Lot/DP or CADID
8640	5375/757298
8641	4909/757298
8642	4912/757298
8643	5379/757298
8644	5382/757298
8645	4916/757298
8646	4924/757298
8647	4/662664
8648	4932/757298
8649	5401/757298
8650	5436/757298
8651	4942/757298
8652	4946/757298
8653	495/757298
8654	5440/757298
8655	81/757298
8656	4954/757298
8657	4962/757298
8658	818/757298
8659	860/757298
8660	4971/757298
8661	870/757298
8662	882/757298
8663	922/757298
8664	4979/757298
8665	4983/757298
8666	4988/757298
8667	941/757298
8668	954/757298
8669	960/757298
8670	4995/757298
8671	4999/757298
8672	99/757298
8673	2/520764
8674	A/414417
8675	5009/757298
8676	2/933928
8677	1/979863
8678	D/336692
8679	5452/757298
8680	5456/757298
8681	1/596461
8682	4/33842

ID	Lot/DP or CADID
8683	1/918979
8684	5468/757298
8685	2/5538
8686	6/5538
8687	A/938532
8688	B/338551
8689	A/340372
8690	2/620983
8691	5496/757298
8692	2/9295
8693	6/9295
8694	5508/757298
8695	2/537850
8696	1/238378
8697	5/238378
8698	5518/757298
8699	4/26996
8700	2/18645
8701	5542/757298
8702	1/361996
8703	4/27969
8704	8/27969
8705	5552/757298
8706	10/135/39484
8707	14/135/39484
8708	5565/757298
8709	5569/757298
8710	18/135/39484
8711	20/135/39484
8712	24/135/39484
8713	3/356/39484
8714	5/356/39484
8715	9/135/39484
8716	5606/757298
8717	A/390081
8718	1/364966
8719	5618/757298
8720	5626/757298
8721	3/562399
8722	4/347702
8723	1/326663
8724	5630/757298
8725	5638/757298

ID	Lot/DP or CADID
8726	C/407903
8727	B/396977
8728	B/321871
8729	5650/757298
8730	1/932854
8731	1/940434
8732	B/437739
8733	5666/757298
8734	5675/757298
8735	4/318846
8736	B/403778
8737	2/46605
8738	5688/757298
8739	A/338113
8740	2/546773
8741	5696/757298
8742	570/757298
8743	2/210201
8744	2/315283
8745	1/327579
8746	5707/757298
8747	5711/757298
8748	1/235425
8749	2/235425
8750	6/235425
8751	5716/757298
8752	5724/757298
8753	7/545129
8754	3/239294
8755	2/371461
8756	1/116035
8757	A/949615
8758	5753/757298
8759	5757/757298
8760	5771/757298
8761	5783/757298
8762	5806/757298
8763	5811/757298
8764	B/404525
8765	7/811662
8766	5832/757298
8767	5857/757298
8768	5870/757298

ID	Lot/DP or CADID
8769	5885/757298
8770	5909/757298
8771	5916/757298
8772	617/757298
8773	647/757298
8774	69/757298
8775	744/757298
8776	760/757298
8777	766/757298
8778	784/757298
8779	3/756952
8780	1/757142
8781	9/748877
8782	2/757161
8783	12/839414
8784	16/839414
8785	2/839414
8786	23/839414
8787	5/839414
8788	9/839414
8789	A/395083
8790	1/971819
8791	1/1056957
8792	5/1056957
8793	10/1065885
8794	2/3/250192
8795	4/3/250192
8796	6/3/250192
8797	8/3/250192
8798	1/948355
8799	1/658860
8800	703/666192
8801	2/756945
8802	2/756927
8803	1/960394
8804	1/440824
8805	7/755398
8806	1/166017
8807	1/757446
8808	1/856484
8809	1134/720471
8810	2/870396
8811	4/983706

ID	Lot/DP or CADID
8812	1/905928
8813	1/533472
8814	5/757307
8815	1/935085
8816	1/938277
8817	1/973173
8818	2/943631
8819	2/621660
8820	A/320330
8821	1187/822097
8822	3/803858
8823	12/865438
8824	16/865438
8825	6/865438
8826	1/581536
8827	12/700342
8828	4/700342
8829	8/700342
8830	1/816958
8831	1/236223
8832	5/236223
8833	B/378337
8834	22/1011894
8835	26/1011894
8836	1/928206
8837	B/395083
8838	1/330738
8839	2/1056957
8840	6/1056957
8841	4/8/250192
8842	6/8/250192
8843	9/1065885
8844	2/166017
8845	1/775156
8846	A/373755
8847	2/379141
8848	A/338525
8849	1/18900
8850	5/18900
8851	2/217207
8852	1/1067799
8853	1/393539
8854	A/415024

ID	Lot/DP or CADID
8855	1/780167
8856	1/215962
8857	7/665422
8858	1/359082
8859	3/337436
8860	B/375217
8861	5/939208
8862	D/958157
8863	1/364270
8864	56/39515
8865	1/923601
8866	5246/766728
8867	3/961084
8868	2/966578
8869	3003/666300
8870	1/848519
8871	2/650368
8872	1/32452
8873	2/334415
8874	2/923976
8875	1/871716
8876	4/918509
8877	2404/666326
8878	7/666443
8879	22/599893
8880	4/224131
8881	1/1018082
8882	6/1038775
8883	2/214282
8884	6/757462
8885	1/752793
8886	1/575880
8887	2/205245
8888	A/328724
8889	1/724420
8890	A/421480
8891	B/338525
8892	B/374900
8893	2/18900
8894	3/185682
8895	1/119907
8896	1/623422
8897	1/931567

ID	Lot/DP or CADID
8898	21/712948
8899	B/415024
8900	1/927937
8901	2/215962
8902	1/984889
8903	2/359082
8904	1/545983
8905	1/917310
8906	A/374929
8907	A/357355
8908	2/309948
8909	2/923601
8910	12/757178
8911	16/757178
8912	5/757178
8913	1/757139
8914	1/965874
8915	1/866994
8916	1531/757298
8917	1600/757298
8918	1607/757298
8919	1645/757298
8920	165/757298
8921	1661/757298
8922	168/757298
8923	1700/757298
8924	1706/757298
8925	3077/662797
8926	1716/757298
8927	172/757298
8928	174/757298
8929	1754/757298
8930	1763/757298
8931	11/804089
8932	15/804089
8933	4/804089
8934	1775/757298
8935	1802/757298
8936	12/264252
8937	5/264252
8938	1815/757298
8939	182/757298
8940	1826/757298

ID	Lot/DP or CADID
8941	B/417570
8942	4/790165
8943	2/545703
8944	1/170758
8945	185/757298
8946	1890/757298
8947	1904/757298
8948	1912/757298
8949	192/757298
8950	1933/757298
8951	1955/757298
8952	198/757298
8953	1987/757298
8954	1992/757298
8955	1996/757298
8956	2017/757298
8957	2023/757298
8958	2040/757298
8959	2045/757298
8960	2050/757298
8961	2066/757298
8962	2073/757298
8963	2089/757298
8964	2095/757298
8965	2099/757298
8966	2110/757298
8967	2114/757298
8968	7/944194
8969	788/757298
8970	2134/757298
8971	1006/757298
8972	1/224131
8973	2138/757298
8974	1034/757298
8975	2153/757298
8976	2157/757298
8977	1089/757298
8978	111/757298
8979	2190/757298
8980	221/757298
8981	1141/757298
8982	1145/757298
8983	2229/757298

ID	Lot/DP or CADID
8984	2235/757298
8985	1150/757298
8986	1157/757298
8987	1165/757298
8988	2267/757298
8989	2296/757298
8990	1304/757298
8991	1309/757298
8992	2305/757298
8993	2313/757298
8994	2318/757298
8995	133/757298
8996	1339/757298
8997	1353/757298
8998	2322/757298
8999	2326/757298
9000	1371/757298
9001	2343/757298
9002	2348/757298
9003	1398/757298
9004	1404/757298
9005	2373/757298
9006	2377/757298
9007	1435/757298
9008	1439/757298
9009	2393/757298
9010	148/757298
9011	1523/757298
9012	2399/757298
9013	3611/757298
9014	3615/757298
9015	3166/757298
9016	3170/757298
9017	3174/757298
9018	3619/757298
9019	3627/757298
9020	3178/757298
9021	3186/757298
9022	3633/757298
9023	364/757298
9024	3646/757298
9025	3190/757298
9026	3194/757298

ID	Lot/DP or CADID
9027	3198/757298
9028	2435/757298
9029	3201/757298
9030	3205/757298
9031	2445/757298
9032	2449/757298
9033	2455/757298
9034	3666/757298
9035	3675/757298
9036	3213/757298
9037	3220/757298
9038	11/873177
9039	2465/757298
9040	2479/757298
9041	3679/757298
9042	3683/757298
9043	3687/757298
9044	3224/757298
9045	3228/757298
9046	3232/757298
9047	2501/757298
9048	3693/757298
9049	3698/757298
9050	3236/757298
9051	3240/757298
9052	2535/757298
9053	3710/757298
9054	3716/757298
9055	3248/757298
9056	3252/757298
9057	3256/757298
9058	2539/757298
9059	2546/757298
9060	3722/757298
9061	3732/757298
9062	3260/757298
9063	3264/757298
9064	2558/757298
9065	3737/757298
9066	3743/757298
9067	3747/757298
9068	2/848519
9069	3277/757298

ID	Lot/DP or CADID
9070	3281/757298
9071	3287/757298
9072	3751/757298
9073	3763/757298
9074	3291/757298
9075	3295/757298
9076	3299/757298
9077	2579/757298
9078	2590/757298
9079	3771/757298
9080	3775/757298
9081	3779/757298
9082	3304/757298
9083	3308/757298
9084	3799/757298
9085	3319/757298
9086	3323/757298
9087	3328/757298
9088	1/127460
9089	2628/757298
9090	384/757298
9091	3338/757298
9092	3343/757298
9093	3348/757298
9094	3858/757298
9095	3862/757298
9096	3352/757298
9097	3357/757298
9098	3873/757298
9099	3878/757298
9100	3376/757298
9101	3882/757298
9102	3886/757298
9103	3890/757298
9104	3380/757298
9105	3894/757298
9106	3898/757298
9107	3902/757298
9108	3395/757298
9109	3405/757298
9110	3907/757298
9111	3915/757298
9112	3415/757298

ID	Lot/DP or CADID
9113	3420/757298
9114	3426/757298
9115	3923/757298
9116	3927/757298
9117	3932/757298
9118	3430/757298
9119	3435/757298
9120	3440/757298
9121	3936/757298
9122	394/757298
9123	3946/757298
9124	3444/757298
9125	3450/757298
9126	3955/757298
9127	3959/757298
9128	3460/757298
9129	3469/757298
9130	3964/757298
9131	3968/757298
9132	2852/757298
9133	2932/757298
9134	3473/757298
9135	3477/757298
9136	3481/757298
9137	3981/757298
9138	3489/757298
9139	3493/757298
9140	3497/757298
9141	3507/757298
9142	3511/757298
9143	3515/757298
9144	4001/757298
9145	4005/757298
9146	4009/757298
9147	2983/757298
9148	3519/757298
9149	3523/757298
9150	3527/757298
9151	4020/757298
9152	4028/757298
9153	2987/757298
9154	3000/757298
9155	3012/757298

ID	Lot/DP or CADID
9156	3531/757298
9157	3535/757298
9158	3539/757298
9159	4054/757298
9160	4061/757298
9161	3037/757298
9162	3045/757298
9163	3543/757298
9164	3547/757298
9165	3551/757298
9166	4077/757298
9167	4088/757298
9168	4127/757298
9169	3051/757298
9170	3055/757298
9171	3059/757298
9172	3559/757298
9173	3563/757298
9174	4135/757298
9175	4139/757298
9176	2/1018082
9177	3076/757298
9178	3088/757298
9179	3092/757298
9180	101/706838
9181	3570/757298
9182	3575/757298
9183	4151/757298
9184	3099/757298
9185	3105/757298
9186	3113/757298
9187	3579/757298
9188	3583/757298
9189	4160/757298
9190	3127/757298
9191	3133/757298
9192	314/757298
9193	3592/757298
9194	3596/757298
9195	36/757298
9196	4181/757298
9197	3144/757298
9198	3158/757298

ID	Lot/DP or CADID
9199	3603/757298
9200	3607/757298
9201	4185/757298
9202	4189/757298
9203	4193/757298
9204	3162/757298
9205	4197/757298
9206	4201/757298
9207	4688/757298
9208	4692/757298
9209	4696/757298
9210	5114/757298
9211	5118/757298
9212	4205/757298
9213	4219/757298
9214	4702/757298
9215	4707/757298
9216	5121/757298
9217	5130/757298
9218	4223/757298
9219	4229/757298
9220	4720/757298
9221	4724/757298
9222	5143/757298
9223	5150/757298
9224	424/757298
9225	4243/757298
9226	4247/757298
9227	474/757298
9228	4745/757298
9229	5161/757298
9230	4251/757298
9231	4260/757298
9232	4749/757298
9233	4753/757298
9234	5169/757298
9235	5177/757298
9236	4264/757298
9237	4268/757298
9238	4761/757298
9239	5181/757298
9240	4276/757298
9241	4280/757298

ID	Lot/DP or CADID
9242	4284/757298
9243	4777/757298
9244	5198/757298
9245	5201/757298
9246	4288/757298
9247	4291/757298
9248	4295/757298
9249	1/1007894
9250	4785/757298
9251	4793/757298
9252	5205/757298
9253	5209/757298
9254	4299/757298
9255	4303/757298
9256	4325/757298
9257	5216/757298
9258	522/757298
9259	4334/757298
9260	4358/757298
9261	4812/757298
9262	4817/757298
9263	4370/757298
9264	4820/757298
9265	4826/757298
9266	4830/757298
9267	5238/757298
9268	5242/757298
9269	4420/757298
9270	4424/757298
9271	4875/757298
9272	5289/757298
9273	5293/757298
9274	4428/757298
9275	4432/757298
9276	4436/757298
9277	5301/757298
9278	4446/757298
9279	4451/757298
9280	4455/757298
9281	4899/757298
9282	5313/757298
9283	5317/757298
9284	4459/757298

ID	Lot/DP or CADID
9285	4463/757298
9286	4470/757298
9287	4906/757298
9288	491/757298
9289	5327/757298
9290	4478/757298
9291	4482/757298
9292	4487/757298
9293	4917/757298
9294	5339/757298
9295	5348/757298
9296	4490/757298
9297	4494/757298
9298	4498/757298
9299	4929/757298
9300	4939/757298
9301	5360/757298
9302	4502/757298
9303	4510/757298
9304	4514/757298
9305	4947/757298
9306	5368/757298
9307	5372/757298
9308	4518/757298
9309	4523/757298
9310	4527/757298
9311	5376/757298
9312	538/757298
9313	5383/757298
9314	4530/757298
9315	4534/757298
9316	4972/757298
9317	4976/757298
9318	4980/757298
9319	5387/757298
9320	5395/757298
9321	4553/757298
9322	4992/757298
9323	5433/757298
9324	4557/757298
9325	4562/757298
9326	4568/757298
9327	4996/757298

ID	Lot/DP or CADID
9328	5000/757298
9329	5004/757298
9330	5437/757298
9331	5441/757298
9332	4573/757298
9333	4577/757298
9334	4581/757298
9335	5018/757298
9336	5453/757298
9337	4586/757298
9338	4590/757298
9339	4594/757298
9340	5461/757298
9341	4605/757298
9342	5039/757298
9343	5042/757298
9344	5475/757298
9345	5479/757298
9346	4609/757298
9347	4613/757298
9348	4626/757298
9349	505/757298
9350	5501/757298
9351	4630/757298
9352	4639/757298
9353	4643/757298
9354	5057/757298
9355	5505/757298
9356	5509/757298
9357	5514/757298
9358	4648/757298
9359	4656/757298
9360	4660/757298
9361	5069/757298
9362	5519/757298
9363	5524/757298
9364	4668/757298
9365	4672/757298
9366	4676/757298
9367	5080/757298
9368	5539/757298
9369	468/757298
9370	5553/757298

ID	Lot/DP or CADID
9371	5557/757298
9372	5096/757298
9373	510/757298
9374	5566/757298
9375	5103/757298
9376	5107/757298
9377	3/5538
9378	5574/757298
9379	5578/757298
9380	5583/757298
9381	7/5538
9382	1/336690
9383	22/732219
9384	5603/757298
9385	B/340372
9386	1/978956
9387	3/9295
9388	5631/757298
9389	7/9295
9390	3/305834
9391	5635/757298
9392	5639/757298
9393	5647/757298
9394	2/238378
9395	1/26996
9396	5/26996
9397	5651/757298
9398	5659/757298
9399	A/388047
9400	3/18645
9401	1/27969
9402	5671/757298
9403	5/27969
9404	6044/725282
9405	5681/757298
9406	5685/757298
9407	11/135/39484
9408	15/135/39484
9409	19/135/39484
9410	5689/757298
9411	5693/757298
9412	5697/757298
9413	21/135/39484

ID	Lot/DP or CADID
9414	25/135/39484
9415	6/135/39484
9416	5704/757298
9417	5708/757298
9418	1/44278
9419	3/44278
9420	B/390081
9421	5721/757298
9422	2/364966
9423	1/347702
9424	1/121888
9425	5732/757298
9426	2/326663
9427	1/532537
9428	5740/757298
9429	3/214282
9430	C/321871
9431	1/944455
9432	1/308169
9433	5759/757298
9434	5764/757298
9435	1/318846
9436	5/318846
9437	1/126836
9438	5772/757298
9439	5780/757298
9440	C/449607
9441	B/338113
9442	1/546577
9443	5784/757298
9444	3/546773
9445	1/345250
9446	1/372786
9447	5807/757298
9448	5816/757298
9449	2/327579
9450	10/235425
9451	3/235425
9452	5820/757298
9453	5829/757298
9454	5842/757298
9455	7/235425
9456	20/239294

ID	Lot/DP or CADID
9457	3/371461
9458	2/116035
9459	5871/757298
9460	5886/757298
9461	5913/757298
9462	5921/757298
9463	661/757298
9464	761/757298
9465	767/757298
9466	1/589159
9467	796/757298
9468	811/757298
9469	815/757298
9470	8/811662
9471	819/757298
9472	85/757298
9473	877/757298
9474	883/757298
9475	902/757298
9476	955/757298
9477	A/341137
9478	A/394713
9479	B/414417
9480	10/3040
9481	A/336692
9482	4/756952
9483	17/550984
9484	2/596461
9485	5/33842
9486	2/918979
9487	2/757142
9488	1/301896
9489	1/839414
9490	13/839414
9491	17/839414
9492	20/839414
9493	24/839414
9494	6/839414
9495	1/835706
9496	2/752779
9497	2/827780
9498	1/924976
9499	C/368646

ID	Lot/DP or CADID
9500	758/665737
9501	1/326477
9502	2389/665727
9503	B/392561
9504	C/406654
9505	1/972681
9506	A/367428
9507	2/102732
9508	1/972090
9509	2/335953
9510	2/318895
9511	5062/90863
9512	1/927484
9513	A/358553
9514	1040/257119
9515	1182/820170
9516	1/757512
9517	A/341550
9518	1/120692
9519	1/597730
9520	3/665852
9521	5326/550986
9522	1/587767
9523	831/650091
9524	A/929860
9525	A/340343
9526	125/665675
9527	B/367428
9528	9/960230
9529	A/334533
9530	1/957295
9531	A/395744
9532	1/918472
9533	B/358553
9534	1/1003815
9535	1/908682
9536	2/520576
9537	1/550666
9538	1/430113
9539	1/669221
9540	A/339668
9541	2/923894
9542	2/665650

ID	Lot/DP or CADID
9543	111/876983
9544	1/137035
9545	2/808264
9546	1183/820170
9547	1/129686
9548	1/114682
9549	2/550666
9550	2/430113
9551	B/339668
9552	A/959491
9553	1/961238
9554	3/756945
9555	2/1003815
9556	1/940634
9557	1/965115
9558	1/607424
9559	3/665646
9560	1/757307
9561	2/905928
9562	2/440824
9563	1/166118
9564	A/190655
9565	1/938442
9566	3/943631
9567	1/806638
9568	B/320330
9569	2/935085
9570	52/187378
9571	4/660139
9572	3/959639
9573	2/315980
9574	1/982619
9575	6071/725315
9576	255/660422
9577	2/34632
9578	1/338880
9579	A/165970
9580	6/662458
9581	1/930641
9582	1/910761
9583	6/919336
9584	B/418305
9585	1/315980

ID	Lot/DP or CADID
9586	1/345504
9587	6021/768940
9588	1/669351
9589	1/34632
9590	161/791706
9591	278/829655
9592	2/662455
9593	A/373928
9594	1/945485
9595	1/757159
9596	1/110149
9597	21/603285
9598	18/668535
9599	101/813927
9600	230/651729
9601	B/314898
9602	1/936831
9603	29/876375
9604	4/803858
9605	13/865438
9606	17/865438
9607	7/865438
9608	2/581536
9609	1/700342
9610	13/700342
9611	5/700342
9612	9/700342
9613	2/236223
9614	2527/665863
9615	638/868994
9616	1/937986
9617	1/938903
9618	3/665663
9619	C/378337
9620	1/1016200
9621	19/1011894
9622	23/1011894
9623	B/315071
9624	1/757210
9625	246/1040633
9626	2/330738
9627	1/1058464
9628	3/1056957

ID	Lot/DP or CADID
9629	A/315071
9630	7/754366
9631	1/3/250192
9632	11/3/250192
9633	3/3/250192
9634	5/3/250192
9635	7/3/250192
9636	9/3/250192
9637	13/757178
9638	9/757178
9639	13/264252
9640	6/264252
9641	1/790165
9642	1/388931
9643	11/5742
9644	2374/757298
9645	2/303596
9646	2395/757298
9647	24/757298
9648	2427/757298
9649	2446/757298
9650	438/757298
9651	2452/757298
9652	2466/757298
9653	2476/757298
9654	2480/757298
9655	2496/757298
9656	10/757298
9657	1009/757298
9658	2523/757298
9659	2536/757298
9660	1039/757298
9661	1059/757298
9662	1067/757298
9663	11/757298
9664	2555/757298
9665	112/757298
9666	1131/757298
9667	1147/757298
9668	1151/757298
9669	26/757298
9670	117/757298
9671	120/757298

ID	Lot/DP or CADID
9672	1306/757298
9673	1313/757298
9674	266/757298
9675	1436/757298
9676	1330/757298
9677	134/757298
9678	149/757298
9679	1524/757298
9680	1391/757298
9681	140/757298
9682	142/757298
9683	1599/757298
9684	3600/757298
9685	3604/757298
9686	1632/757298
9687	1657/757298
9688	3612/757298
9689	3616/757298
9690	3620/757298
9691	3155/757298
9692	3159/757298
9693	1675/757298
9694	3624/757298
9695	3629/757298
9696	3167/757298
9697	3171/757298
9698	3175/757298
9699	1701/757298
9700	1707/757298
9701	3640/757298
9702	3648/757298
9703	3655/757298
9704	3179/757298
9705	3183/757298
9706	3187/757298
9707	1717/757298
9708	1722/757298
9709	175/757298
9710	3659/757298
9711	3672/757298
9712	2845/757298
9713	3191/757298
9714	3199/757298

ID	Lot/DP or CADID
9715	1764/757298
9716	177/757298
9717	2854/757298
9718	3202/757298
9719	3206/757298
9720	3210/757298
9721	1781/757298
9722	1812/757298
9723	1816/757298
9724	3688/757298
9725	3694/757298
9726	3699/757298
9727	1880/757298
9728	1891/757298
9729	19/757298
9730	3739/757298
9731	3744/757298
9732	3748/757298
9733	3001/757298
9734	3249/757298
9735	3253/757298
9736	3257/757298
9737	1913/757298
9738	1924/757298
9739	3754/757298
9740	3768/757298
9741	3019/757298
9742	3261/757298
9743	3265/757298
9744	3269/757298
9745	1970/757298
9746	3772/757298
9747	3776/757298
9748	3780/757298
9749	3047/757298
9750	3052/757298
9751	3056/757298
9752	3278/757298
9753	3282/757298
9754	3288/757298
9755	199/757298
9756	3784/757298
9757	38/757298

ID	Lot/DP or CADID
9758	3079/757298
9759	3089/757298
9760	3292/757298
9761	3296/757298
9762	3300/757298
9763	1993/757298
9764	200/757298
9765	2003/757298
9766	3815/757298
9767	3822/757298
9768	3096/757298
9769	31/757298
9770	3106/757298
9771	3309/757298
9772	3314/757298
9773	2018/757298
9774	2027/757298
9775	385/757298
9776	3859/757298
9777	3110/757298
9778	3114/757298
9779	3325/757298
9780	3333/757298
9781	2035/757298
9782	2041/757298
9783	2046/757298
9784	3879/757298
9785	3128/757298
9786	3134/757298
9787	3339/757298
9788	3344/757298
9789	3349/757298
9790	2056/757298
9791	2067/757298
9792	2074/757298
9793	3883/757298
9794	3891/757298
9795	3146/757298
9796	4673/757298
9797	4677/757298
9798	3353/757298
9799	3358/757298
9800	2082/757298

ID	Lot/DP or CADID
9801	2086/757298
9802	2096/757298
9803	3895/757298
9804	4680/757298
9805	4693/757298
9806	3367/757298
9807	3372/757298
9808	3377/757298
9809	3908/757298
9810	3912/757298
9811	4704/757298
9812	4708/757298
9813	3388/757298
9814	3392/757298
9815	2124/757298
9816	213/757298
9817	3928/757298
9818	3933/757298
9819	4712/757298
9820	4717/757298
9821	4721/757298
9822	3396/757298
9823	2142/757298
9824	3942/757298
9825	3947/757298
9826	4729/757298
9827	4742/757298
9828	3412/757298
9829	3421/757298
9830	3956/757298
9831	3960/757298
9832	4746/757298
9833	4750/757298
9834	4754/757298
9835	3427/757298
9836	3436/757298
9837	3973/757298
9838	4758/757298
9839	4762/757298
9840	3441/757298
9841	3445/757298
9842	3451/757298
9843	2230/757298

ID	Lot/DP or CADID
9844	2236/757298
9845	3990/757298
9846	3466/757298
9847	2240/757298
9848	2255/757298
9849	2262/757298
9850	3998/757298
9851	4002/757298
9852	4786/757298
9853	4794/757298
9854	3470/757298
9855	3474/757298
9856	3482/757298
9857	2274/757298
9858	2287/757298
9859	2300/757298
9860	4006/757298
9861	4012/757298
9862	4021/757298
9863	4801/757298
9864	3486/757298
9865	3490/757298
9866	2306/757298
9867	2314/757298
9868	2319/757298
9869	4025/757298
9870	4809/757298
9871	4813/757298
9872	4818/757298
9873	3498/757298
9874	3504/757298
9875	3508/757298
9876	2327/757298
9877	2334/757298
9878	5097/757298
9879	5100/757298
9880	4055/757298
9881	4078/757298
9882	4823/757298
9883	4827/757298
9884	3516/757298
9885	2338/757298
9886	2344/757298

ID	Lot/DP or CADID
9887	5104/757298
9888	5108/757298
9889	4089/757298
9890	4128/757298
9891	4132/757298
9892	4839/757298
9893	4843/757298
9894	3524/757298
9895	3528/757298
9896	3532/757298
9897	2357/757298
9898	4190/757298
9899	5115/757298
9900	5119/757298
9901	5128/757298
9902	4136/757298
9903	4847/757298
9904	4851/757298
9905	4855/757298
9906	3536/757298
9907	3544/757298
9908	4194/757298
9909	4198/757298
9910	4202/757298
9911	5131/757298
9912	5136/757298
9913	4148/757298
9914	4157/757298
9915	4859/757298
9916	4864/757298
9917	3548/757298
9918	3552/757298
9919	3556/757298
9920	4206/757298
9921	4216/757298
9922	4220/757298
9923	5159/757298
9924	4161/757298
9925	4881/757298
9926	3560/757298
9927	3568/757298
9928	4230/757298
9929	4236/757298

ID	Lot/DP or CADID
9930	5166/757298
9931	517/757298
9932	4182/757298
9933	4889/757298
9934	4892/757298
9935	3571/757298
9936	3576/757298
9937	3580/757298
9938	4252/757298
9939	3584/757298
9940	3593/757298
9941	4265/757298
9942	4269/757298
9943	49/757298
9944	5195/757298
9945	3597/757298
9946	4273/757298
9947	4277/757298
9948	4281/757298
9949	4910/757298
9950	4914/757298
9951	5199/757298
9952	4285/757298
9953	4289/757298
9954	4292/757298
9955	4918/757298
9956	4922/757298
9957	4926/757298
9958	521/757298
9959	5217/757298
9960	4296/757298
9961	4300/757298
9962	4930/757298
9963	4940/757298
9964	5220/757298
9965	5224/757298
9966	5228/757298
9967	4326/757298
9968	4335/757298
9969	4956/757298
9970	5239/757298
9971	4371/757298
9972	4964/757298

ID	Lot/DP or CADID
9973	4969/757298
9974	4973/757298
9975	5247/757298
9976	4376/757298
9977	4380/757298
9978	4384/757298
9979	4977/757298
9980	4981/757298
9981	4985/757298
9982	5254/757298
9983	5262/757298
9984	4392/757298
9985	4396/757298
9986	499/757298
9987	4993/757298
9988	4997/757298
9989	5275/757298
9990	4400/757298
9991	4404/757298
9992	4408/757298
9993	5005/757298
9994	5279/757298
9995	5286/757298
9996	4412/757298
9997	4417/757298
9998	4421/757298
9999	5015/757298
10000	5023/757298
10001	4425/757298
10002	4429/757298
10003	4433/757298
10004	5031/757298
10005	5036/757298
10006	5302/757298
10007	5306/757298
10008	4437/757298
10009	4447/757298
10010	4452/757298
10011	504/757298
10012	5077/757298
10013	5081/757298
10014	5353/757298
10015	5357/757298

ID	Lot/DP or CADID
10016	4499/757298
10017	4503/757298
10018	4511/757298
10019	5085/757298
10020	5089/757298
10021	5093/757298
10022	5365/757298
10023	4515/757298
10024	4519/757298
10025	4524/757298
10026	5377/757298
10027	5380/757298
10028	5384/757298
10029	4528/757298
10030	4531/757298
10031	4535/757298
10032	5392/757298
10033	5396/757298
10034	4550/757298
10035	4554/757298
10036	54/757298
10037	4558/757298
10038	4563/757298
10039	4569/757298
10040	5434/757298
10041	4574/757298
10042	4578/757298
10043	4582/757298
10044	5450/757298
10045	4595/757298
10046	5458/757298
10047	5462/757298
10048	5476/757298
10049	5481/757298
10050	4614/757298
10051	4618/757298
10052	4627/757298
10053	5490/757298
10054	4631/757298
10055	4635/757298
10056	4640/757298
10057	5502/757298
10058	5506/757298

ID	Lot/DP or CADID
10059	4649/757298
10060	4657/757298
10061	5510/757298
10062	5521/757298
10063	4661/757298
10064	4669/757298
10065	5525/757298
10066	2/33842
10067	554/757298
10068	5546/757298
10069	5550/757298
10070	6/33842
10071	1/585186
10072	1/504900
10073	5554/757298
10074	5558/757298
10075	4/5538
10076	A/398054
10077	2/336690
10078	5567/757298
10079	5571/757298
10080	5575/757298
10081	23/732219
10082	1/947565
10083	2/978956
10084	5585/757298
10085	4/9295
10086	8/9295
10087	A/375492
10088	5614/757298
10089	1/977788
10090	3/238378
10091	2/26996
10092	6/26996
10093	B/388047
10094	4/18645
10095	5636/757298
10096	5640/757298
10097	2/27969
10098	6/27969
10099	5660/757298
10100	12/135/39484
10101	16/135/39484

ID	Lot/DP or CADID
10102	5668/757298
10103	22/135/39484
10104	26/135/39484
10105	4/356/39484
10106	19/44278
10107	1/325877
10108	1/724789
10109	5682/757298
10110	5686/757298
10111	2/347702
10112	1/359654
10113	5698/757298
10114	5705/757298
10115	A/407903
10116	2/532537
10117	1/948120
10118	D/321871
10119	A/366953
10120	2/308169
10121	2/318846
10122	6/318846
10123	2/126836
10124	573/757298
10125	6078/822005
10126	2/546577
10127	B/373846
10128	5741/757298
10129	5755/757298
10130	2/345250
10131	2/372786
10132	11/235425
10133	5765/757298
10134	5769/757298
10135	4/235425
10136	8/235425
10137	5773/757298
10138	5781/757298
10139	1/714866
10140	3/116035
10141	5804/757298
10142	5809/757298
10143	1/301001
10144	5817/757298

ID	Lot/DP or CADID
10145	5822/757298
10146	5837/757298
10147	5843/757298
10148	5855/757298
10149	5879/757298
10150	5888/757298
10151	5907/757298
10152	5924/757298
10153	1/90667
10154	2/589159
10155	638/757298
10156	67/757298
10157	727/757298
10158	75/757298
10159	763/757298
10160	768/757298
10161	799/757298
10162	816/757298
10163	825/757298
10164	857/757298
10165	878/757298
10166	909/757298
10167	920/757298
10168	926/757298
10169	946/757298
10170	956/757298
10171	4/236097
10172	B/394713
10173	2/3040
10174	B/336692
10175	A/349065
10176	7/757142
10177	1/223182
10178	10/755354
10179	10/839414
10180	14/839414
10181	18/839414
10182	21/839414
10183	3/839414
10184	7/839414
10185	1/930070
10186	1/580183
10187	5/756945

ID	Lot/DP or CADID
10188	6098/46199
10189	1/822057
10190	1/733962
10191	2/112610
10192	4/3823
10193	100/757307
10194	2/756364
10195	5/750327
10196	3/905928
10197	1/907259
10198	2/752793
10199	1/569118
10200	2/575880
10201	1/831000
10202	B/328724
10203	2/724420
10204	1/943935
10205	1/944111
10206	3/18900
10207	1/185742
10208	1/755398
10209	1/919895
10210	2/623422
10211	1/236104
10212	1/922072
10213	1/918565
10214	3/215962
10215	A/396674
10216	1/337436
10217	1/772500
10218	913/666296
10219	B/357355
10220	C/917988
10221	2/166118
10222	2063/666199
10223	1/756117
10224	20/757135
10225	B/190655
10226	1/115990
10227	4/943631
10228	C/320330
10229	1/930980
10230	1/105471

ID	Lot/DP or CADID
10231	1/961084
10232	2/866994
10233	2/170758
10234	102/706838
10235	2/224131
10236	1/879904
10237	1/803056
10238	1/323841
10239	12/873177
10240	1/516293
10241	1/918978
10242	2/1007894
10243	10/865438
10244	14/865438
10245	18/865438
10246	8/865438
10247	1/873390
10248	10/700342
10249	2/700342
10250	6/700342
10251	1/536983
10252	3/816958
10253	3/236223
10254	20/1011894
10255	24/1011894
10256	1/943077
10257	2/1049885
10258	4/1056957
10259	1/8/250192
10260	11/8/250192
10261	5/8/250192
10262	1/723883
10263	A/959081
10264	1/906653
10265	1/911281
10266	1/954247
10267	2/961238
10268	1/592041
10269	2/965115
10270	537/1065481
10271	1/761980
10272	1/913727
10273	1/592747

ID	Lot/DP or CADID
10274	1/243666
10275	2/235533
10276	B/373168
10277	1/943988
10278	1/937921
10279	1/322479
10280	1/925001
10281	949/504793
10282	1/920264
10283	1/928664
10284	1/909448
10285	6/666442
10286	1/119331
10287	2/961084
10288	1/757513
10289	173/720113
10290	2/569118
10291	4/662670
10292	2/831000
10293	D/328724
10294	1/966578
10295	1/379141
10296	3077/662796
10297	1/780180
10298	B/343503
10299	1/928745
10300	4/18900
10301	1/217207
10302	4/927071
10303	2/236104
10304	1/939174
10305	1/940032
10306	1/944723
10307	B/396674
10308	2/337436
10309	A/375217
10310	4/939208
10311	C/958157
10312	1/973474
10313	27/757135
10314	5245/766728
10315	2/323841
10316	703/666191

ID	Lot/DP or CADID
10317	1/334415
10318	1/923976
10319	406/666280
10320	3/918509
10321	1/905328
10322	21/599893
10323	3/224131
10324	3/1007894
10325	5/1038775
10326	1/214282
10327	2/943077
10328	1/755589
10329	4/757201
10330	55/630437
10331	2/433825
10332	2/348866
10333	B/398241
10334	381/666285
10335	1/752779
10336	1/942101
10337	B/368646
10338	1/945348
10339	B/358804
10340	1/933617
10341	A/392561
10342	B/406654
10343	1/102732
10344	2/912146
10345	1/335953
10346	32/579115
10347	1118/43562
10348	1/926176
10349	1/803099
10350	B/959081
10351	1/908517
10352	1/1007808
10353	1/520576
10354	2/787892
10355	1/132880
10356	1/923894
10357	1/919896
10358	110/876983
10359	6/757018

ID	Lot/DP or CADID
10360	1/929216
10361	1/72331
10362	1/122099
10363	A/418305
10364	1/100290
10365	1/112942
10366	5985/722930
10367	1/309393
10368	1/970665
10369	1/949468
10370	1/305235
10371	1/334326
10372	B/343011
10373	4/757015
10374	1/757411
10375	1/752785
10376	19/5/758948
10377	42/756184
10378	16/756184
10379	23/756184
10380	29/756184
10381	41/756184
10382	14/756168
10383	20/5/758948
10384	18/756168
10385	5/756168
10386	2/23387
10387	6/23387
10388	4/756986
10389	2/757310
10390	2/807824
10391	3/804090
10392	2/754509
10393	8/754509
10394	7/757276
10395	7/804090
10396	2/804042
10397	1/568114
10398	X/415839
10399	1/366259
10400	2/775245
10401	7/5/758948
10402	3/756969

ID	Lot/DP or CADID
10403	5/756969
10404	53/756969
10405	4/112658
10406	B/337966
10407	1/974751
10408	3/610651
10409	2/756941
10410	2/113326
10411	B/394447
10412	1/925509
10413	1/339234
10414	1/307743
10415	1/235424
10416	2/235424
10417	6/235424
10418	A/330319
10419	1/982322
10420	3/913709
10421	2/101636
10422	1/329450
10423	1/326609
10424	A/394536
10425	1/166565
10426	A/337666
10427	A/343409
10428	2/584897
10429	A/325581
10430	B/376469
10431	4/259810
10432	A/418386
10433	2/351087
10434	10/24966
10435	14/24966
10436	2/24966
10437	6/24966
10438	1/345426
10439	2/364967
10440	A/337404
10441	C/316900
10442	B/368005
10443	1/17348
10444	4/17348
10445	A/337039

ID	Lot/DP or CADID
10446	B/317015
10447	A/321641
10448	2/362593
10449	A/374165
10450	2/116092
10451	1/342025
10452	1/578642
10453	2/236193
10454	1/375176
10455	A/392947
10456	1/930110
10457	B/360200
10458	B/371670
10459	64/820412
10460	19/820432
10461	9/757294
10462	13/752636
10463	7/752636
10464	C/304840
10465	3/14/759091
10466	3/32/759091
10467	4/1/759091
10468	4/21/759091
10469	4/3/759091
10470	5/10/759091
10471	5/28/759091
10472	6/14/759091
10473	6/29/759091
10474	6/39/759091
10475	7/12/759091
10476	7/28/759091
10477	7/37/759091
10478	7/8/759091
10479	8/14/759091
10480	8/28/759091
10481	8/37/759091
10482	8/8/759091
10483	9/21/759091
10484	9/29/759091
10485	9/42/759091
10486	2/1007808
10487	11/854967
10489	2/859499

ID	Lot/DP or CADID
10490	1/1001003
10491	B/327973
10492	2/184604
10493	2/134808
10494	1/533115
10495	1/112657
10496	2/243670
10497	2/901831
10498	5/636959
10499	1/532761
10500	101/863228
10501	1/935374
10502	11/15/11013
10503	B/336386
10504	3100/765325
10505	490/881619
10506	1/873253
10507	10/702012
10508	14/702012
10509	18/702012
10510	21/702012
10511	5/702012
10512	9/702012
10513	18/261595
10514	22/261595
10515	2/1002306
10516	1/1003559
10517	58/1018068
10518	62/1018068
10519	2/930072
10520	A/919744
10521	1/757180
10522	2/754372
10523	2/546441
10524	17/608131
10525	B/374583
10526	1/105391
10527	2/944194
10528	A/342972
10529	A/375042
10530	A/401397
10531	1/332781
10532	B/924851

ID	Lot/DP or CADID
10533	2/785666
10534	2241/46609
10535	B/383670
10536	12/617499
10537	2/315821
10538	1/919078
10539	1/610652
10540	1/940532
10541	1/104990
10542	A/389127
10543	1/930436
10544	2/309138
10545	B/400859
10546	A/337980
10547	1/974061
10548	6065/820447
10549	B/396347
10550	1/757137
10551	71/820477
10552	2/659135
10553	15/725355
10554	4/134705
10555	2/595182
10556	52/818929
10557	2/527602
10558	2/926046
10559	1/301856
10560	A/385143
10561	1/661829
10562	12/531200
10563	7/747564
10564	1213/823888
10565	4/1014746
10566	5/1029509
10567	2/1038309
10568	1/937373
10569	64/881784
10570	70/820420
10571	3/757015
10572	4/757411
10573	17/756184
10574	13/756184
10575	21/756184

ID	Lot/DP or CADID
10576	28/756184
10577	31/756184
10578	4/756184
10579	45/756184
10580	1/756168
10581	17/756168
10582	30/756168
10583	8/756168
10584	5/23387
10585	3/756986
10586	1/807824
10587	6/804090
10588	1/804042
10589	Y/405627
10590	2/408733
10591	1/775245
10592	5/775245
10593	A/337966
10594	3/375134
10595	2/610651
10596	1/113326
10597	A/394447
10598	3/921535
10599	3/748734
10600	4/339234
10601	12/235424
10602	5/235424
10603	9/235424
10604	1/128257
10605	1/924077
10606	1/936445
10607	2/338719
10608	D/394536
10609	4/166565
10610	D/337666
10611	1/584897
10612	385/811804
10613	A/376469
10614	3/259810
10615	2/204960
10616	1/351087
10617	1/24966
10618	13/24966

ID	Lot/DP or CADID
10619	18/24966
10620	5/24966
10621	9/24966
10622	1/364967
10623	C/373667
10624	1/165307
10625	B/316900
10626	A/368005
10627	1/975837
10628	3/17348
10629	7/17348
10630	A/317015
10631	1/327507
10632	1/971786
10633	2/918521
10634	1/362593
10635	B/360744
10636	1/116092
10637	1/34250
10638	B/341374
10639	1/236193
10640	C/328031
10641	1/970043
10642	B/368201
10643	B/926240
10644	A/371670
10645	1/601582
10646	7/757294
10647	6/752636
10648	B/304840
10649	12/16/758948
10650	15/5/758948
10651	23/756969
10652	17/756969
10653	28/756969
10654	4/756969
10655	44/756969
10656	52/756969
10657	57/756969
10658	8/756969
10659	3/112658
10660	10/756941
10661	10/754509

ID	Lot/DP or CADID
10662	7/754509
10663	4/757300
10664	2/5/758193
10665	4/5/758193
10666	5/5/758193
10667	1/618523
10668	1/938301
10669	B/399083
10670	2/530098
10671	A/341422
10672	1/502077
10673	1/330299
10674	B/326049
10675	1/938120
10676	1/128193
10677	2/930826
10678	1/337021
10679	112/736233
10680	1/949895
10681	1/303603
10682	A/342015
10683	1/927128
10684	2/363759
10685	795/662784
10686	5/665642
10687	1/132862
10688	3/665657
10689	234/662317
10690	1/912704
10691	1/1054860
10692	2/755598
10693	1/14/759091
10694	1/21/759091
10695	1/25/759091
10696	1/38/759091
10697	10/12/759091
10698	10/28/759091
10699	17/13/759091
10700	2/1/759091
10701	2/24/759091
10702	2/35/759091
10703	2/59/759091
10704	3/10/759091

ID	Lot/DP or CADID
10705	3/17/759091
10706	3/24/759091
10707	3/41/759091
10708	3/8/759091
10709	4/41/759091
10710	5/1/759091
10711	5/16/759091
10712	5/42/759091
10713	6/12/759091
10714	6/28/759091
10715	6/37/759091
10716	7/10/759091
10717	7/26/759091
10718	7/34/759091
10719	8/13/759091
10720	8/27/759091
10721	8/34/759091
10722	9/13/759091
10723	9/28/759091
10724	9/39/759091
10725	40/658791
10726	1/757445
10727	1/924215
10728	1/355578
10729	1/190458
10730	A/26232
10731	1/932815
10732	1/103940
10733	1/795700
10734	1/617072
10735	1/936361
10736	1/126376
10737	A/110148
10738	20/665643
10739	2/371520
10740	1/909647
10741	3004/662634
10742	835/662641
10743	101/669277
10744	1/1010693
10745	1/757208
10746	A/344513
10747	A/972202

ID	Lot/DP or CADID
10748	1/980061
10749	1/859499
10750	A/327973
10751	1/184604
10752	1/755371
10753	4/754483
10754	5237/766792
10755	2/757411
10756	100/863228
10757	1/243670
10758	B/330319
10759	A/375814
10760	1/207513
10761	1/947846
10762	3/329450
10763	2/326609
10764	B/394536
10765	2/166565
10766	B/337666
10767	B/343409
10768	3/584897
10769	B/325581
10770	1/259810
10771	5/259810
10772	3/351087
10773	11/24966
10774	15/24966
10775	3/24966
10776	7/24966
10777	2/345426
10778	2/581200
10779	1/588122
10780	B/337404
10781	D/316900
10782	1/944724
10783	10/17348
10784	5/17348
10785	B/337039
10786	A/336084
10787	112/808209
10788	B/321641
10789	1/134808
10790	2/323423

ID	Lot/DP or CADID
10791	1/935659
10792	5971/45049
10793	3/116092
10794	1431/740633
10795	2/342025
10796	1/313824
10797	1/953104
10798	3/236193
10799	2/375176
10800	B/392947
10801	2/930110
10802	1/970951
10803	1/315192
10804	2/757294
10805	1/619013
10806	10/752636
10807	14/752636
10808	8/752636
10809	71/44246
10810	1/757485
10811	10/756184
10812	6/756184
10813	2/756184
10814	24/756184
10815	11/15/758948
10816	3/756184
10817	37/756184
10818	47/756184
10819	19/756168
10820	6/756168
10821	3/23387
10822	7/23387
10823	11/756986
10824	20/756986
10825	48/756986
10826	8/756986
10827	3/804042
10828	2/568114
10829	Y/415839
10830	A/366259
10831	3/775245
10832	C/337966
10833	2/974751

ID	Lot/DP or CADID
10834	1/585757
10835	A/388034
10836	1/921535
10837	1/748734
10838	2/339234
10839	10/235424
10840	3/235424
10841	7/235424
10842	3/926673
10843	1/909802
10844	50/757310
10845	3/754509
10846	8/757276
10847	3/5/758193
10848	2/11/758948
10849	4/6/758948
10851	6/6/758948
10853	8/6/758948
10854	9/6/758948
10855	32/756969
10856	22/756969
10857	46/756969
10858	1/112658
10859	1/756149
10860	3/756941
10861	2/756131
10862	B/411460
10863	1/917926
10864	1/901831
10865	1/128240
10866	7/725367
10867	B/436709
10868	A/900668
10869	1/794372
10870	B/374137
10871	1/912676
10872	B/335446
10873	A/336386
10874	1/10/759091
10875	1/23/759091
10876	1/34/759091
10877	1/42/759091
10878	10/39/759091

ID	Lot/DP or CADID
10879	11/13/759091
10880	12/13/759091
10881	13/13/759091
10882	14/13/759091
10883	16/13/759091
10884	18/13/759091
10885	2/13/759091
10886	2/21/759091
10887	2/26/759091
10888	2/41/759091
10889	20/14/759091
10890	3/15/759091
10891	3/20/759091
10892	3/35/759091
10893	3/59/759091
10894	4/10/759091
10895	4/24/759091
10896	4/35/759091
10897	5/12/759091
10898	5/2/759091
10899	5/3/759091
10900	5/8/759091
10901	6/3/759091
10902	7/13/759091
10903	7/29/759091
10904	7/39/759091
10905	8/10/759091
10906	8/21/759091
10907	8/29/759091
10908	8/39/759091
10909	9/10/759091
10910	9/25/759091
10911	9/3/759091
10912	12/854967
10913	1155/725652
10914	1/702012
10915	13/702012
10916	17/702012
10917	20/702012
10918	4/702012
10919	8/702012
10920	17/261595
10921	21/261595

ID	Lot/DP or CADID
10922	352/660013
10923	45/857375
10924	6132/1000007
10925	5/802730
10926	2/1001003
10927	1/1002306
10928	A/965462
10929	2/112657
10930	1/982112
10931	1/913494
10932	2/533115
10933	650/666286
10934	2/873253
10935	3101/765325
10936	1077/665871
10937	4/1003559
10938	2/532761
10939	149/872267
10940	1/822089
10941	3/901831
10942	107/882778
10943	1/811964
10944	11/702012
10945	15/702012
10946	19/702012
10947	22/702012
10948	6/702012
10949	1/613109
10950	19/261595
10951	1/839500
10952	61/1018068
10953	2/1027992
10954	2/1003559
10955	1/930072
10956	59/1018068
10957	2/186650
10958	2/865473
10959	5/356235
10960	1/1047443
10961	1/119952
10962	A/396347
10963	3/757152
10965	1/132859

ID	Lot/DP or CADID
10966	11/620566
10967	2/614576
10968	6080/822009
10969	1/944194
10970	1/577018
10971	443/662306
10972	2/931660
10973	2/354360
10974	1/944722
10975	1/785666
10976	B/395750
10977	A/383670
10978	11/617499
10979	1/168533
10980	789/793558
10981	C/328046
10982	1/955775
10983	2/325251
10984	1361/650367
10985	1/309138
10986	A/400859
10987	1/982675
10988	1/595182
10989	2/332359
10990	2/372754
10991	2/943278
10992	B/906118
10993	1/921939
10994	11/531200
10995	6/747564
10996	B/441790
10997	B/355024
10998	1/972826
10999	51/818929
11000	1/527602
11001	1/926046
11002	1/930215
11003	1212/823888
11004	3/1014746
11005	50/1008925
11006	1/1038309
11007	5/1038309
11008	3/546441

ID	Lot/DP or CADID
11009	18/608131
11010	1/595652
11011	11/735239
11012	3/944194
11013	B/342972
11014	B/375042
11015	B/401397
11016	D/924851
11017	1/930722
11018	2242/46609
11019	C/383670
11020	1/128098
11021	1/301183
11022	A/328046
11023	2/610652
11024	71/315554
11025	1/432261
11026	B/389127
11027	1/536041
11028	1/784710
11029	1/434582
11030	B/337980
11031	2/757279
11032	C/396347
11033	1/757152
11034	1/926696
11035	2/757148
11036	1/829546
11037	B/385143
11038	A/395825
11039	1/822096
11040	1/962379
11041	2/301856
11042	1/560168
11043	1/790006
11044	6/1029509
11045	1/368205
11046	3/1038309
11047	2/755373
11048	21/757432
11049	13/616565
11050	1/112077
11051	B/341422

ID	Lot/DP or CADID
11052	1/336884
11053	2/330299
11054	1/944714
11055	1/900736
11056	2/128193
11057	2/337021
11058	A/337921
11059	1/332572
11060	131/620630
11061	B/342015
11062	1/966791
11063	A/399083
11064	A/341060
11065	1/193334
11066	8/932412
11067	3650/40003
11068	2/326312
11069	1/311715
11070	3/177577
11071	A/924260
11072	1/930723
11073	1/940866
11074	1/358409
11075	1/972144
11076	1/930617
11077	2/335500
11078	1/186641
11079	1/329532
11080	1/339778
11081	A/373847
11082	2/384493
11083	1078/43268
11084	45/433957
11085	1/1062244
11086	2/132862
11087	2/855527
11089	1/981947
11090	1/972907
11091	2161/665853
11092	B/367873
11093	1/965736
11094	1/100887
11095	1/767898

ID	Lot/DP or CADID
11096	1/937610
11097	B/323465
11098	2/912704
11099	2/323043
11100	1/168416
11101	1179/820151
11102	1/942032
11103	1/1057133
11104	711/813467
11105	3/755598
11106	B/329201
11107	1/327937
11108	A/417619
11109	2/227524
11110	A/380626
11111	23/627915
11112	2/617072
11113	1/507278
11114	1/126369
11115	1/918665
11116	1/134706
11117	667/658800
11118	1/907815
11119	1/724319
11120	1/973183
11121	1/100007
11122	A/33471
11123	1/957331
11124	1/911337
11125	1/973328
11126	17/39679
11127	838/662787
11128	47/703354
11129	129/658862
11130	1161/725660
11131	33/1005923
11132	2/755371
11133	5/754483
11134	3/757411
11135	3/757485
11136	12/756184
11137	7/756184
11138	20/756184

ID	Lot/DP or CADID
11139	30/756184
11140	39/756184
11141	16/756168
11142	7/756168
11143	4/23387
11144	8/23387
11145	25/756986
11146	1/804090
11147	4/804042
11148	X/405627
11149	1/408733
11150	C/366259
11151	4/775245
11152	11/756098
11153	7/756098
11154	2/375134
11155	1/610651
11156	2/585757
11157	B/388034
11158	2/921535
11159	A/316900
11160	2/748734
11161	3/339234
11162	11/235424
11163	D/397900
11164	1/338450
11165	2/17348
11166	4/235424
11167	8/235424
11168	6/17348
11169	8/662323
11170	478/666329
11171	2/947846
11172	5/329450
11173	1/338719
11174	1/665424
11175	1/918521
11176	C/394536
11177	3/166565
11178	C/337666
11179	A/360744
11180	6000/45049
11181	4/116092

ID	Lot/DP or CADID
11182	3/929989
11183	1/933641
11184	1432/740633
11185	A/341374
11186	2/313824
11187	2/259810
11188	1/204960
11189	10/653943
11190	1/128606
11191	4/236193
11192	B/930642
11193	9/951334
11194	12/24966
11195	17/24966
11196	A/368201
11197	2/970951
11198	4/24966
11199	8/24966
11200	3/345426
11201	2/917460
11202	2/588122
11203	3/545980
11205	2/619013
11206	11/752636
11207	5/752636
11208	9/752636
11209	A/304840
11210	1/6/758948
11211	10/5/758948
11212	11/16/758948
11213	14/5/758948
11214	3/756144
11215	33/756969
11216	47/756969
11217	51/756969
11218	2/112658
11219	1/756941
11220	4/756941
11221	51/757310
11222	6/754509
11223	3/757300
11224	1/5/758193
11225	1/35/759091

ID	Lot/DP or CADID
11226	10/10/759091
11227	10/42/759091
11228	11/14/759091
11229	12/14/759091
11230	13/14/759091
11231	14/14/759091
11232	16/14/759091
11233	18/14/759091
11234	2/15/759091
11235	2/23/759091
11236	2/28/759091
11237	3/1/759091
11238	3/16/759091
11239	3/21/759091
11240	3/39/759091
11241	4/14/759091
11242	4/25/759091
11243	4/39/759091
11244	4/8/759091
11245	5/14/759091
11246	5/21/759091
11247	5/39/759091
11248	6/10/759091
11249	6/26/759091
11250	6/34/759091
11251	6/8/759091
11252	7/21/759091
11253	7/3/759091
11254	7/42/759091
11255	8/12/759091
11256	8/26/759091
11257	8/3/759091
11258	9/12/759091
11259	9/37/759091
11260	10/34/759091
11261	1/13/759091
11262	1/20/759091
11263	1/24/759091
11264	B/188800
11265	2/23967
11266	6/23967
11267	4/1066398
11268	3/112657

ID	Lot/DP or CADID
11269	3/134808
11270	2/982112
11271	3/533115
11272	A/411460
11273	150/872267
11274	B/105470
11275	C/329469
11276	3/922693
11277	2/9709
11278	6/9709
11279	1/318491
11280	26/755410
11281	34/755410
11282	42/755410
11283	6/946726
11284	2/332496
11285	2/756993
11286	2/756150
11287	3/757156
11288	14/550990
11289	1/923700
11290	4/510562
11291	1/755381
11292	13/755381
11293	17/755381
11294	1/104301
11295	3/8413
11296	8/8413
11297	20/755381
11298	24/755381
11299	28/755381
11300	A/394955
11301	A/312290
11302	2/900407
11303	31/755381
11304	4/755381
11305	43/755381
11306	C/411303
11307	C/411304
11308	3/579173
11309	7/755381
11310	18/755353
11311	23/755353

ID	Lot/DP or CADID
11312	6/20853
11313	7/755353
11314	27/757162
11315	9/757162
11316	2/614581
11317	B/390734
11318	3/578241
11319	31/456908
11320	12/700044
11321	4/942473
11322	2/534593
11323	A/373475
11324	A/334464
11325	D/388403
11326	D/324338
11327	3/981586
11328	2/725367
11329	A/436709
11330	A/335446
11331	2/811964
11332	4/285034
11333	12/702012
11334	16/702012
11335	2/702012
11336	3/702012
11337	7/702012
11338	2/613109
11339	20/261595
11340	3/1003559
11341	60/1018068
11342	1/1027992
11343	1/186650
11344	2/1047443
11345	3/1017969
11346	2/750329
11347	2/757193
11348	3/757032
11349	2/962892
11350	3/756127
11351	2/756151
11352	28/756151
11353	5/756186
11354	18/9444

ID	Lot/DP or CADID
11355	26/9444
11356	37/9444
11357	41/9444
11358	170/44252
11359	111/756994
11360	115/756994
11361	126/756994
11362	130/756994
11363	145/756994
11364	15/756994
11365	153/756994
11366	12/2508
11367	16/2508
11368	2/756994
11369	39/756994
11370	2/2508
11371	23/2508
11372	27/2508
11373	49/756994
11374	55/756994
11375	59/756994
11376	31/2508
11377	35/2508
11378	39/2508
11379	64/756994
11380	7/756994
11381	78/756994
11382	43/2508
11383	47/2508
11384	50/2508
11385	85/756994
11386	96/756994
11387	26/584746
11388	56/2508
11389	6/2508
11390	63/2508
11391	1/205177
11392	2/789452
11393	3/825217
11394	67/2508
11395	71/2508
11396	75/2508
11397	2/306940

ID	Lot/DP or CADID
11398	1/912377
11399	D/381794
11400	79/2508
11401	83/2508
11402	87/2508
11403	C/336691
11404	4/966249
11405	2/379142
11406	90/2508
11407	94/2508
11408	98/2508
11409	2/396726
11410	2/900502
11411	2/912186
11412	1/943204
11413	B/433440
11414	1/110308
11415	A/333928
11416	36/768938
11417	2/774709
11418	3/134676
11419	7/134676
11420	1/523494
11421	A/382341
11422	1/537136
11423	B/28793
11424	B/381079
11425	4/43589
11426	C/107990
11427	C/375192
11428	4/602078
11429	4/757268
11430	1/931824
11431	1/904521
11432	1/439084
11433	2/708096
11434	1/930813
11435	1/931982
11436	2/911668
11437	2/346537
11438	1/974725
11439	1/938558
11440	16/665664

ID	Lot/DP or CADID
11441	B/360492
11442	1/754645
11443	1/1062493
11444	1/34154
11445	5/34154
11446	1/731431
11447	1A/387344
11448	4/385097
11449	2/911950
11450	1/330331
11451	1/328176
11452	1/915681
11453	1/942058
11454	730/662782
11455	552/702056
11456	4/238377
11457	B/388568
11458	1/970508
11459	2/931476
11460	2/301262
11461	1/350045
11462	A/188487
11463	4/960236
11464	2/333333
11465	4/913746
11466	A/374063
11467	865/665746
11468	1/945518
11469	A/395967
11470	1/809279
11471	1/133622
11472	3/620851
11473	1/900180
11474	A/331326
11475	3/115962
11476	1/1041994
11477	6/46602
11478	2/851034
11479	252/655791
11480	1/206507
11481	434/1031573
11482	1/932844
11483	1/1001596

ID	Lot/DP or CADID
11484	3/755565
11485	5/757427
11486	1/757500
11487	9/626135
11489	1/523493
11490	11/631929
11491	1/120835
11492	A/327086
11493	1/924403
11494	1/920440
11495	420/653201
11496	A/394714
11497	1/747728
11498	2/973837
11499	785/665860
11500	551/702056
11501	3/238377
11502	1/919643
11503	A/318349
11504	4/913181
11505	6/24314
11506	1/816778
11507	2/264142
11508	6/264142
11509	1/604280
11510	537/666197
11511	A/338955
11512	1946/652822
11513	1/172092
11514	1/945347
11515	1/971100
11516	13/662308
11517	227/665782
11518	1/934818
11519	2567/730232
11520	1/754656
11521	1/900070
11522	1/922850
11523	1153/723194
11524	4/553045
11525	1/937355
11526	2/1052064
11527	1/46614

ID	Lot/DP or CADID
11528	1/874274
11529	2/182880
11530	A/395556
11531	1/939981
11532	73/665808
11533	5176/229016
11534	1/304904
11535	1/121885
11536	9/668644
11537	1/932853
11538	1/973475
11539	1/973394
11540	1/982235
11541	1/920574
11542	1/971344
11543	1/922655
11544	1/942572
11545	2/757023
11546	D/385037
11547	1/311225
11548	14/705028
11549	2/367042
11550	6/239293
11551	3/977133
11552	1/215304
11553	1/929005
11554	5/8519
11555	4/757179
11556	3/310889
11557	485/1005437
11558	1/920270
11559	1/314759
11560	2/866168
11561	1/775150
11562	1/89246
11563	1/940951
11564	1/957682
11565	1/983990
11566	3/982128
11567	2/819579
11568	26/665662
11569	D/390813
11570	1/1040128

ID	Lot/DP or CADID
11571	1/303803
11572	7/250202
11573	2/960328
11574	1/100491
11575	5/102487
11576	3/215275
11577	1/120159
11578	B/932152
11579	858/665806
11580	X/916597
11581	4/747857
11582	B/376118
11583	A/338310
11584	3/310120
11585	2/100289
11586	D/421338
11587	3/240745
11588	A/188722
11589	2/579216
11590	4/247682
11591	8/247682
11592	1/757309
11593	5/757268
11594	7/757268
11595	10/1606
11596	14/1606
11597	4/1606
11598	8/1606
11599	1/243790
11600	1/631732
11601	1/512377
11602	A/348485
11603	3/1509
11604	7/1509
11605	3/181903
11606	2/510877
11607	5/757019
11608	6/962408
11609	3/350276
11610	5589/239284
11611	92/720993
11612	145/811142
11613	C/334056

ID	Lot/DP or CADID
11614	8/944923
11615	1/263657
11616	5/263657
11617	1/240719
11618	13/240719
11619	17/240719
11620	20/240719
11621	6/240719
11622	1/327774
11623	13/1000198
11624	17/1000198
11625	21/1000198
11626	4/546441
11627	1/614576
11628	2/595652
11629	2020/651778
11630	6/944194
11631	C/342972
11632	1/931660
11633	1/354360
11634	2/911730
11635	F/924851
11636	A/395750
11637	2243/46609
11638	10/617499
11639	2/128098
11640	2/301183
11641	B/328046
11642	8/660308
11643	1/723747
11644	1/325251
11645	D/373751
11646	2/536041
11647	1/917703
11648	2/434582
11649	1/332359
11650	1/387469
11651	1/372754
11652	697/1003987
11653	15/665651
11654	2/822096
11655	1/455270
11656	1761/665653

ID	Lot/DP or CADID
11657	1/943278
11658	3/301856
11659	C/385143
11660	1/906480
11661	B/395825
11662	A/441790
11663	A/355024
11664	2/962379
11665	1/122191
11666	2/560168
11667	7/1029509
11668	2/368205
11669	4/1038309
11670	2/860485
11671	11/1067168
11672	3/23967
11673	7/23967
11674	1/373379
11675	1/125276
11676	B/337921
11677	1/335500
11678	132/620630
11679	C/342015
11680	1/931220
11681	B/341060
11682	1/384493
11683	6050/725318
11684	1/944172
11685	14/616565
11686	1/808299
11687	2/336884
11688	1/326312
11689	2/944714
11690	1/959884
11691	844/666293
11692	32/662434
11693	6109/48389
11694	1/323043
11695	2/972907
11696	13/658796
11697	C/323465
11698	1178/820151
11699	45A/433957

ID	Lot/DP or CADID
11700	1/855527
11701	8/665659
11702	110/39794
11703	1/327641
11704	2/1057133
11705	5/1066398
11706	12/785358
11707	1/970399
11708	1/925637
11709	2/327937
11710	1/364149
11711	1/349466
11712	B/380626
11713	1/944456
11714	C/435760
11715	328/665787
11716	894/662289
11717	17/662646
11718	931/665785
11719	1/928781
11720	1/953031
11721	1/23967
11722	5/23967
11723	9/23967
11724	3/1066398
11725	1/757278
11726	11/756136
11727	2/757470
11728	12/701084
11729	2/363922
11730	1/797446
11731	1/930153
11732	2/914483
11733	1/927918
11734	1/304286
11735	2/917488
11736	2/105583
11737	2/919948
11738	1/931940
11739	B/921736
11740	10/240936
11741	1/369463
11742	2/325979

ID	Lot/DP or CADID
11743	1/521958
11744	3/165553
11745	B/958079
11746	1/339283
11747	1/330150
11748	1/432729
11749	1/605920
11750	A/381205
11751	A/371345
11752	1/792599
11753	327/665788
11754	1/945894
11755	2/559936
11756	6/870887
11757	1/920609
11758	1/185754
11759	2/128969
11760	1/588089
11761	2/536095
11762	2/450046
11763	2/336444
11764	2/927741
11765	1/960781
11766	1/611099
11767	1/806817
11768	24/1016697
11769	1/1056793
11770	1/1042531
11771	166/1068119
11772	2/547682
11773	4/668304
11774	1/358302
11775	5/911885
11776	1/918931
11777	1/935464
11778	2/39546
11779	1/603973
11780	1/106111
11781	A/414771
11782	1/345699
11783	1/900800
11784	2/974393
11785	4/168028

ID	Lot/DP or CADID
11786	B/374390
11787	25/581581
11788	A/919723
11789	1/781967
11790	1/336752
11791	2/539668
11792	100/778420
11793	202/880388
11794	1/907814
11795	A/403282
11796	2/871116
11797	1/973171
11798	409/665809
11799	5966/722934
11800	A/388475
11801	504/801839
11802	1/725127
11803	562/664915
11804	1/930860
11805	10/665418
11806	A/398662
11807	4/754645
11808	3431/662799
11809	32/662433
11810	B/958793
11811	1/920254
11812	1/974029
11813	3/34154
11814	5405/239282
11815	5409/239282
11816	2/757032
11817	1/962892
11818	2/756127
11819	32/756151
11820	2/922693
11821	10/757174
11822	25/755410
11823	43/768938
11824	33/755410
11825	39/755410
11826	45/755410
11827	1/774709
11828	2/134676

ID	Lot/DP or CADID
11829	6/134676
11830	2/757170
11831	1/919209
11832	12/734268
11833	6/756151
11834	25/9444
11835	30/9444
11836	A/28793
11837	E/28793
11838	35/9444
11839	40/9444
11840	5/9444
11841	3/43589
11842	B/107990
11843	B/375192
11844	169/44252
11845	2/729493
11846	6/729493
11847	1/537137
11848	3/602078
11849	2/848306
11850	12/757268
11851	16/757268
11852	114/756994
11853	125/756994
11854	13/756994
11855	133/756994
11856	67/757268
11857	144/756994
11858	149/756994
11859	152/756994
11860	156/756994
11861	160/756994
11862	19/756994
11863	3/756994
11864	48/756994
11865	54/756994
11866	58/756994
11867	62/756994
11868	69/756994
11869	77/756994
11870	92/756994
11871	1/860635

ID	Lot/DP or CADID
11872	29/584746
11873	1/789452
11874	2/825217
11875	6/825217
11876	1/306940
11877	2/978351
11878	C/381794
11879	4/112661
11880	3/756993
11881	2/951175
11882	C/374718
11883	1/379142
11884	21/756937
11885	12/755381
11886	2/945971
11887	1/900502
11888	1/912186
11889	16/755381
11890	2/755381
11891	23/755381
11892	A/105470
11893	B/329469
11894	1/9709
11895	27/755381
11896	30/755381
11897	42/755381
11898	5/9709
11899	2/324916
11900	4/318491
11901	6/755381
11902	17/755353
11903	6/755353
11904	11/2508
11905	15/2508
11906	19/2508
11907	1/332496
11908	B/335061
11909	22/757162
11910	8/757162
11911	22/2508
11912	26/2508
11913	30/2508
11914	3/328898

ID	Lot/DP or CADID
11915	3/510562
11916	79/336455
11917	34/2508
11918	38/2508
11919	42/2508
11920	4/104301
11921	7/8413
11922	1/959770
11923	46/2508
11924	5/2508
11925	55/2508
11926	D/394955
11927	1/900407
11928	B/411303
11929	59/2508
11930	62/2508
11931	66/2508
11932	B/411304
11933	2/579173
11934	5/20853
11935	70/2508
11936	74/2508
11937	78/2508
11938	1/614581
11939	2/354593
11940	82/2508
11941	86/2508
11942	9/2508
11943	A/390734
11944	93/2508
11945	97/2508
11946	2/126840
11947	B/343910
11948	B/335016
11949	1/534593
11950	1/982600
11951	2/315871
11952	C/388403
11953	C/324338
11954	2/981586
11955	D/374064
11956	A/433440
11957	4/227743

ID	Lot/DP or CADID
11958	9/757304
11959	1/938412
11960	4/750329
11961	1/1606
11962	13/1606
11963	3/1606
11964	7/1606
11965	3/757193
11966	4/757032
11967	1/591831
11968	1/510877
11969	4/757019
11970	2/181903
11971	2/350276
11972	1/908447
11973	2/1509
11974	6/1509
11975	87/720993
11976	B/334056
11977	2/959734
11978	5588/239284
11979	161/725335
11980	2/112612
11981	4/263657
11982	1/720976
11983	12/240719
11984	16/240719
11985	2/240719
11986	23/240719
11987	5/240719
11988	9/240719
11989	12/1000198
11990	16/1000198
11991	20/1000198
11992	2/512924
11993	1/755389
11994	3/962892
11995	4/756127
11996	1/132986
11997	1/134676
11998	4/134676
11999	8/134676
12000	2/523494

ID	Lot/DP or CADID
12001	B/382341
12002	20/756151
12003	1/756151
12004	2/756186
12005	10/9444
12006	29/9444
12007	42/9444
12008	171/44252
12009	112/756994
12010	C/28793
12011	1/43589
12012	5/43589
12013	128/756994
12014	D/107990
12015	A/394985
12016	1/602078
12017	41/808010
12018	1/1917
12019	150/756994
12020	10/757268
12021	26/756994
12022	4/756994
12023	50/756994
12024	56/756994
12025	60/756994
12026	65/756994
12027	8/757268
12028	79/756994
12029	97/756994
12030	27/584746
12031	2/205177
12032	3/789452
12033	4/825217
12034	1/566165
12035	1/547615
12036	A/381794
12037	B/374349
12038	A/339203
12039	5/966249
12040	3/379142
12041	1/101760
12042	1/917008
12043	1/167918

ID	Lot/DP or CADID
12044	2/912330
12045	D/329469
12046	3/9709
12047	7/9709
12048	2/318491
12049	3/946726
12050	10/756978
12051	1/912539
12052	1/328898
12053	10/756937
12054	8/756937
12055	3/756150
12056	1/510562
12057	5/510562
12058	2/104301
12059	10/755381
12060	14/755381
12061	18/755381
12062	5/8413
12063	A/374557
12064	B/394955
12065	21/755381
12066	25/755381
12067	29/755381
12068	B/312290
12069	3/900407
12070	D/411303
12071	13/2508
12072	17/2508
12073	32/755381
12074	40/755381
12075	44/755381
12076	D/411304
12077	3/20853
12078	1/587798
12079	20/2508
12080	24/2508
12081	28/2508
12082	8/755381
12083	19/755353
12084	4/755353
12085	2/634454
12086	32/2508

ID	Lot/DP or CADID
12087	36/2508
12088	40/2508
12089	19/757162
12090	4/578241
12091	44/2508
12092	48/2508
12093	51/2508
12094	1/128617
12095	1/338730
12096	3/350136
12097	57/2508
12098	60/2508
12099	64/2508
12100	1/336142
12101	A/320109
12102	B/373475
12103	68/2508
12104	72/2508
12105	76/2508
12106	A/388403
12107	A/324338
12108	80/2508
12109	84/2508
12110	88/2508
12111	1/328765
12112	72/582414
12113	2/227743
12114	91/2508
12115	95/2508
12116	1/531624
12117	B/333928
12118	37/768938
12119	12/757174
12120	29/755410
12121	37/755410
12122	43/755410
12123	11/1606
12124	15/1606
12125	5/1606
12126	9/1606
12127	1/604281
12128	4/23967
12129	8/23967

ID	Lot/DP or CADID
12130	2/1066398
12131	1/937398
12132	1/860485
12133	A/335158
12134	1/104695
12135	3/631732
12136	2/512377
12137	4/1509
12138	8/1509
12139	1/349577
12140	6/757019
12141	1/45073
12142	93/720993
12143	146/811142
12144	D/334056
12145	1/165768
12146	2406/658789
12147	9/944923
12148	5590/239284
12149	14/1000198
12150	18/1000198
12151	2/263657
12152	6/263657
12153	10/240719
12154	14/240719
12155	18/240719
12156	21/240719
12157	3/240719
12158	7/240719
12159	698/1003987
12160	1/955994
12161	A/431612
12162	7/748876
12163	12/1067168
12164	1/363922
12165	2/554151
12166	1/914483
12167	1/1049767
12168	72/773515
12169	1/921177
12170	2/183568
12171	3752/665822
12172	3/104302

ID	Lot/DP or CADID
12173	2/236107
12174	1/325979
12175	1/930025
12176	2/165553
12177	A/958079
12178	1/938135
12179	1/924835
12180	2/327348
12181	2/829471
12182	B/381556
12183	2/532699
12184	1/927500
12185	D/371345
12186	1/931182
12187	2/365503
12188	1/559936
12189	2/754514
12190	8/757468
12191	1122/43566
12193	5/870887
12194	A/409679
12195	9/811923
12196	1/128969
12197	1/536095
12198	1/450046
12199	B/974501
12200	1/954833
12201	2/373379
12202	23/1016697
12203	1/724463
12204	1/877838
12205	1/752801
12206	1/367297
12207	2/560136
12208	1/335972
12209	1/358007
12210	2298/666189
12211	2/304286
12212	723/665738
12213	1/725233
12214	1/104302
12215	8/240936
12216	2/369463

ID	Lot/DP or CADID
12217	1/1046276
12218	229/665784
12219	2/521958
12220	4/165553
12221	3/662637
12222	2/339283
12223	1/917561
12224	2/330150
12225	2/432729
12226	2/605920
12227	B/381205
12228	B/371345
12229	2/792599
12230	1/324971
12231	6077/822010
12232	5/756136
12233	1/661996
12234	1151/720490
12235	1/527685
12236	3/806817
12237	1/806462
12238	2/588089
12239	1/974157
12240	1/919777
12241	2/1042531
12242	2/1056793
12243	1/1065328
12244	32/1064321
12245	330/665789
12246	1/108407
12247	1/336742
12248	2/911885
12249	1/912552
12250	C/929626
12251	1/340006
12252	2/602412
12253	6/665669
12254	B/366145
12255	1/338448
12256	1/974393
12257	1/959493
12258	1/653972
12259	24/581581

ID	Lot/DP or CADID
12260	1/953103
12261	C/917688
12262	1/321430
12263	1/539668
12264	3/917660
12265	1/927814
12266	5/786521
12267	1/975023
12268	2/358302
12269	1/919247
12270	917/662310
12271	2/918931
12272	2/935464
12273	1/928741
12274	C/374430
12275	1/952605
12276	1/900942
12277	B/333061
12278	B/414771
12279	2/345699
12280	A/411561
12281	1/356258
12282	A/409689
12283	1/587070
12284	B/919723
12285	1/394163
12286	A/947257
12287	8/956212
12288	1146/720493
12289	1/123757
12290	B/403282
12291	1/786674
12292	11/665666
12293	1/906587
12294	1/871116
12295	1/901016
12296	1/918892
12297	2/902180
12298	2/882351
12299	1/1062209
12300	1/756955
12301	1/321407
12302	1/314313

ID	Lot/DP or CADID
12303	1/305833
12304	1/918849
12305	543/662313
12306	2/930319
12307	1/326695
12308	338/662650
12309	5/931009
12310	3/754645
12311	1/533253
12312	B/388475
12313	1/126482
12314	2/725127
12315	1/919534
12316	1/972839
12317	1/341735
12318	A/360492
12319	1/757157
12320	1/931475
12321	2021/655718
12322	1/900434
12323	16/587024
12324	4/34154
12325	2/34154
12326	5/750329
12327	2/755389
12328	1/756127
12329	2/754049
12330	9/757268
12331	1/928155
12332	1/724361
12333	4/9709
12334	1/324916
12335	3/318491
12336	4/946726
12337	1/984102
12338	A/335061
12339	3/112661
12340	2/328898
12341	2/510562
12342	6/510562
12343	1/756993
12344	19/756937
12345	10/2508

ID	Lot/DP or CADID
12346	14/2508
12347	3/104301
12348	6/8413
12349	B/374557
12350	11/755381
12351	19/755381
12352	22/755381
12353	18/2508
12354	21/2508
12355	25/2508
12356	C/394955
12357	A/411303
12358	26/755381
12359	3/755381
12360	41/755381
12361	29/2508
12362	33/2508
12363	37/2508
12364	A/411304
12365	1/579173
12366	4/20853
12367	5/755381
12368	9/755381
12369	20/755353
12370	2/587798
12371	1/354593
12372	41/2508
12373	45/2508
12374	49/2508
12375	5/755353
12376	16/757162
12377	20/757162
12378	52/2508
12379	58/2508
12380	61/2508
12381	1/126840
12382	A/343910
12383	65/2508
12384	69/2508
12385	73/2508
12386	2/338730
12387	A/335016
12388	2/336142

ID	Lot/DP or CADID
12389	77/2508
12390	81/2508
12391	85/2508
12392	B/320109
12393	1/315871
12394	B/388403
12395	89/2508
12396	92/2508
12397	96/2508
12398	B/324338
12399	1/981586
12400	2/328765
12401	73/582414
12402	3/227743
12403	2/531624
12404	1/922693
12405	16/757174
12406	24/755410
12407	8/757304
12408	30/755410
12409	44/755410
12410	1/757170
12411	10/134676
12412	5/134676
12413	9/134676
12414	A/390652
12415	11/734268
12416	21/756151
12417	31/756151
12418	36/756151
12419	9/756151
12420	1/756186
12421	24/9444
12422	3/9444
12423	34/9444
12424	39/9444
12425	43/9444
12426	168/44252
12427	1/729493
12428	1/848306
12429	11/756994
12430	113/756994
12431	D/28793

ID	Lot/DP or CADID
12432	124/756994
12433	A/107990
12434	A/375192
12435	B/394985
12436	132/756994
12437	2/602078
12438	42/808010
12439	148/756994
12440	151/756994
12441	11/757268
12442	159/756994
12443	17/756994
12444	15/757268
12445	2/757268
12446	3/757268
12447	27/756994
12448	46/756994
12449	53/756994
12450	41/757268
12451	57/756994
12452	61/756994
12453	68/756994
12454	6/757268
12455	389/665810
12456	76/756994
12457	83/756994
12458	3/771877
12459	28/584746
12460	1/825217
12461	5/825217
12462	2/566165
12463	2/547615
12464	B/381794
12465	1/951175
12466	B/339203
12467	6/966249
12468	1/313482
12469	1/945971
12470	2/101760
12471	2/167918
12472	3/912330
12473	12/1606
12474	2/1606

ID	Lot/DP or CADID
12475	6/1606
12476	B/335158
12477	1/1509
12478	5/1509
12479	5/664104
12480	1046/39575
12481	1/181903
12482	4/631732
12483	1/981386
12484	1/972575
12485	2019/807901
12486	1/959734
12487	5591/239284
12488	2/668303
12489	773/665734
12490	2/756998
12491	9/756998
12492	E/334056
12493	5/757452
12494	1/112612
12495	2/870633
12496	3/263657
12497	7/263657
12498	11/240719
12499	15/240719
12500	19/240719
12501	22/240719
12502	4/240719
12503	8/240719
12504	15/1000198
12505	19/1000198
12506	699/1003987
12507	3/930861
12508	4/807829
12509	3/807828
12510	7/807828
12511	1/23496
12512	12/25674
12513	2/616345
12514	16/25674
12515	2/25674
12516	23/25674
12517	5989/45006

ID	Lot/DP or CADID
12518	6013/46615
12519	3/25674
12520	7/25674
12521	2/406892
12522	4/113156
12523	1/318239
12524	6/113100
12525	7/546049
12526	3/613390
12527	1/312899
12528	1/233834
12529	6/312899
12530	2/722990
12531	2/964662
12532	2/16056
12533	6/16056
12534	5/27389
12535	2/19770
12536	6/19770
12537	B/323962
12538	1/971499
12539	A/394535
12540	1/311427
12541	1/316382
12542	B/394534
12543	4/229908
12544	1/240179
12545	A/380367
12546	C/418520
12547	3/603116
12548	B/414708
12549	2/537848
12550	404/827111
12551	22/740482
12552	2/316376
12553	1/309064
12554	A/974827
12555	1/756121
12556	2/359961
12557	14/755368
12558	B/966512
12559	10/975259
12560	1/345126

ID	Lot/DP or CADID
12561	2/755368
12562	2/755402
12563	A/328266
12564	2/332231
12565	2/912643
12566	8/8835
12567	1/962663
12568	2/363298
12569	4/30240
12570	1/356054
12571	A/435901
12572	2/611880
12573	1/356229
12574	2/5991
12575	6/5991
12576	1/234255
12577	2/317207
12578	A/370112
12579	117/757488
12580	125/757488
12581	15/757488
12582	167/757488
12583	170/757488
12584	174/757488
12585	178/757488
12586	19/757488
12587	209/757488
12588	277/757488
12589	288/757488
12590	292/757488
12591	30/757488
12592	2/593015
12593	33/757488
12594	363/757488
12595	47/757488
12596	54/757488
12597	64/757488
12598	75/757488
12599	88/757488
12600	92/757488
12601	96/757488
12602	100/45023
12603	1/940419

ID	Lot/DP or CADID
12604	1/920200
12605	575/662311
12606	1/757488
12607	112/757488
12608	68/3/9924
12609	1/806387
12610	1/970860
12611	12/729491
12612	9/666444
12613	22/834330
12614	12/258505
12615	3/46639
12616	740/761873
12617	360/665875
12618	B/381731
12619	1/834196
12620	1/185375
12621	2/922056
12622	20/258209
12623	24/258209
12624	5/258209
12625	9/258209
12626	31/830879
12627	35/830879
12628	39/830879
12629	1/822090
12630	741/665858
12631	1/857217
12632	3/434200
12633	1/258209
12634	13/258209
12635	17/258209
12636	1/740361
12637	3/740361
12638	7/740361
12639	A/342494
12640	3/1042788
12641	2/867409
12642	6/867409
12643	3/1048832
12644	11/249089
12645	9/249089
12646	5/115060

ID	Lot/DP or CADID
12647	9/115060
12648	6/664101
12649	2/877838
12650	1/904317
12651	2/367297
12652	3/560136
12653	1/554151
12654	2/335972
12655	2/358007
12656	71/773515
12657	A/355466
12658	1/183568
12659	1/318878
12660	2/104302
12661	2/920647
12662	1/236107
12663	9/240936
12664	1/766796
12665	A/972815
12666	1/165553
12667	1/806392
12668	1/975885
12669	4/165533
12670	1/327348
12671	1/829471
12672	A/381556
12673	1/532699
12674	1/952395
12675	C/371345
12676	B/924226
12677	1/365503
12678	6002/46617
12679	4/870887
12680	1/624183
12681	390/665748
12682	1/754514
12683	363/662876
12684	12/811923
12685	1/1018940
12686	A/974501
12687	33/1064321
12688	3/913880
12689	51/665731

ID	Lot/DP or CADID
12690	1/119240
12691	2/913783
12692	3/326211
12693	2/966854
12694	2/915976
12695	1/973837
12696	2/928220
12697	1/915797
12698	1/88887
12699	B/946354
12700	2/363539
12701	2/115987
12702	1/531914
12703	B/917617
12704	2/310138
12705	2/100457
12706	2/124585
12707	2/343270
12708	1/371929
12709	B/410755
12710	4/662456
12711	1/620851
12712	1/361592
12713	B/378236
12714	1/115962
12715	B/402691
12716	6033/720973
12717	2/662453
12718	3/754342
12719	2/757427
12720	1/755584
12721	1/115935
12722	1/911624
12723	B/929626
12724	1/911837
12725	1/973872
12726	19/662638
12727	A/366145
12728	242/650071
12729	B/411561
12730	2/356258
12731	B/409689
12732	2/394163

ID	Lot/DP or CADID
12733	B/947257
12734	167/764533
12735	14/46668
12736	3/590321
12737	C/329936
12738	B/376639
12739	2/330170
12740	1/936994
12741	114/820474
12742	776/665729
12743	276/654809
12744	1/902180
12745	2/934988
12746	4/89959
12747	1147/720493
12748	6/920235
12749	1/863432
12750	1/724959
12751	1/957833
12752	2/557853
12753	2/134721
12754	1/1048770
12755	2/193436
12756	1/125955
12757	1/882351
12758	5/1053289
12759	4/867591
12760	2/845486
12761	1/939633
12762	1/921712
12763	1/321870
12764	1/930283
12765	C/371486
12766	1/574072
12767	1/926496
12768	1/930003
12769	A/343984
12770	B/374378
12771	2/334869
12772	C/374469
12773	1/919431
12774	1/974749
12775	3/907143

ID	Lot/DP or CADID
12776	2/319307
12777	2/878007
12778	1/970682
12779	1/935375
12780	1644/763380
12781	1/924702
12782	1/665649
12783	1207/822073
12784	1/959172
12785	2/1041332
12786	2/363757
12787	1/390155
12788	1/754071
12789	1/940898
12790	1/363771
12791	1/914095
12792	1/958927
12793	1/930129
12794	1/911769
12795	2/333818
12796	B/377929
12797	1/756170
12798	1082/662790
12799	12/665670
12800	1/937788
12801	337/356301
12802	2/668302
12803	7/662674
12804	1/981130
12805	1/927055
12806	1/756966
12807	2/757002
12808	4/757434
12809	9/757434
12810	3/757507
12811	10/804044
12812	2/804044
12813	6/804044
12814	2/658859
12815	14/598054
12816	2/583495
12817	2/801822
12818	1/811024

ID	Lot/DP or CADID
12819	15/756936
12820	24/756936
12821	38/756936
12822	54/820106
12823	1/617636
12824	2/501517
12825	1/1041779
12826	7/935506
12827	2/831898
12828	3/349234
12829	1/940867
12830	3/205713
12831	2/568765
12832	1/956598
12833	1/544672
12834	1/27146
12835	5/27146
12836	1/930971
12837	2/27247
12838	1/920977
12839	1/309697
12840	189/617686
12841	1/215305
12842	244/665790
12843	3/216889
12844	C/386517
12845	1/918729
12846	3/325215
12847	2/340767
12848	2/536816
12849	3/334794
12850	C/392115
12851	2/592379
12852	B/108595
12853	3/664698
12854	2/724993
12855	4/200070
12856	B/405882
12857	B/363541
12858	2/950376
12859	1/931829
12860	11/840911
12861	8/840911

ID	Lot/DP or CADID
12862	15/757153
12863	5/757153
12864	3/754388
12865	13/12/758858
12866	6/11/758858
12867	1/918376
12868	6/756998
12869	2/336705
12870	2/527108
12871	4/113100
12872	3/233834
12873	2/807829
12874	14/807828
12875	5/807828
12876	1/756128
12877	2/756119
12878	4/23496
12879	2/771518
12880	10/25674
12881	14/25674
12882	18/25674
12883	21/25674
12884	25/25674
12885	5/25674
12886	9/25674
12887	12/756094
12888	9/756094
12889	5/546049
12890	1/613390
12891	1/329202
12892	3/312899
12893	1/328806
12894	10/16056
12895	4/16056
12896	1/348673
12897	3/27389
12898	A/421094
12899	2/517189
12900	4/19770
12901	2/589279
12902	D/323962
12903	1/217881
12904	C/394535

ID	Lot/DP or CADID
12905	1/105473
12906	3/7049
12907	2/229908
12908	1/940919
12909	3/240179
12910	1/983892
12911	1/603116
12912	2/538867
12913	1/449753
12914	2/304711
12915	2/597669
12916	2/356525
12917	1/953977
12918	B/401398
12919	B/445488
12920	A/338420
12921	5/975259
12922	187/828336
12923	1/34252
12924	2/598798
12925	10/8835
12926	6/8835
12927	3/962663
12928	2/30240
12929	6/30240
12930	3/356054
12931	3/370805
12932	2/327584
12933	1/720105
12934	4/5991
12935	1078/662315
12936	3/234255
12937	1088/184199
12938	23/754383
12939	1/757171
12940	7/943937
12941	1/756998
12942	A/435169
12943	7/756998
12944	3/757452
12945	12/756380
12946	5/781481
12947	2/943934

ID	Lot/DP or CADID
12948	1/10/758338
12949	1/5/758338
12950	10/14/758338
12951	10/2/758338
12952	10/7/758338
12953	11/16/758338
12954	11/3/758338
12955	11/7/758338
12956	12/16/758338
12957	12/3/758338
12958	12/8/758338
12959	13/16/758338
12960	13/3/758338
12961	2/926767
12962	13/8/758338
12963	14/18/758338
12964	14/5/758338
12965	15/14/758338
12966	15/2/758338
12967	15/8/758338
12968	16/4/758338
12969	17/11/758338
12970	17/3/758338
12971	18/11/758338
12972	18/4/758338
12973	19/3/758338
12974	2/17/758338
12975	2/6/758338
12976	20/19/758338
12977	21/4/758338
12978	3/1/758338
12979	3/15/758338
12980	3/19/758338
12981	3/7/758338
12982	4/12/758338
12983	4/17/758338
12984	4/7/758338
12985	5/12/758338
12986	5/17/758338
12987	5/5/758338
12988	6/1/758338
12989	6/15/758338
12990	6/19/758338

ID	Lot/DP or CADID
12991	6/7/758338
12992	7/14/758338
12993	7/18/758338
12994	7/7/758338
12995	8/14/758338
12996	102/757488
12997	110/757488
12998	8/18/758338
12999	8/4/758338
13000	9/11/758338
13001	115/757488
13002	119/757488
13003	9/16/758338
13004	9/4/758338
13005	128/757488
13006	133/757488
13007	14/757488
13008	148/757488
13009	151/757488
13010	169/757488
13011	172/757488
13012	18/757488
13013	184/757488
13014	199/757488
13015	207/757488
13016	290/757488
13017	31/757488
13018	45/757488
13019	62/757488
13020	98/757488
13021	1/932421
13022	1059/40988
13023	2/622571
13024	4/665740
13025	2/545658
13026	1/929530
13027	1/806344
13028	3/729491
13029	7/729491
13030	B/338046
13031	1/1524
13032	5/1524
13033	1/1522

ID	Lot/DP or CADID
13034	13/1522
13035	17/1522
13036	5/1522
13037	9/1522
13038	1/196325
13039	14/258505
13040	738/761873
13041	743/761873
13042	764/761877
13043	2/655354
13044	2/532998
13045	3/834196
13046	1/853243
13047	2/325930
13048	B/334204
13049	11/637787
13050	1/102287
13051	1/362070
13052	1/915400
13053	2/807828
13054	6/807828
13055	2/23496
13056	7/23496
13057	3/771518
13058	11/25674
13059	4/754649
13060	15/25674
13061	19/25674
13062	22/25674
13063	26/25674
13064	6/25674
13065	1/406892
13066	6/546049
13067	2/613390
13068	1/930400
13069	4/312899
13070	1/722990
13071	1/531554
13072	1/964662
13073	11/16056
13074	5/16056
13075	2/348673
13076	4/27389

ID	Lot/DP or CADID
13077	B/421094
13078	1/19770
13079	5/19770
13080	A/323962
13081	1/322776
13082	2/217881
13083	D/394535
13084	2/105473
13085	A/394534
13086	3/229908
13087	1/931029
13088	4/240179
13089	B/418520
13090	2/603116
13091	A/414708
13092	1/537848
13093	21/740482
13094	1/316376
13095	3/597669
13096	1/944729
13097	1/359961
13098	A/966512
13099	B/338420
13100	7/975259
13101	188/828336
13102	1/332231
13103	1/912643
13104	2/8835
13105	7/8835
13106	2/328908
13107	1/363298
13108	3/30240
13109	1/337814
13110	6072/820488
13111	C/414056
13112	1/611880
13113	1/5991
13114	5/5991
13115	1/136666
13116	1/317207
13117	3385/184199
13118	1/616345
13119	5986/45006

ID	Lot/DP or CADID
13120	1/91101
13121	3/113156
13122	4/233834
13123	10/3/758988
13124	6/2/758988
13125	2/756128
13126	3/754627
13127	A/402812
13128	11/258209
13129	15/258209
13130	19/258209
13131	22/258209
13132	3/258209
13133	7/258209
13134	29/830879
13135	33/830879
13136	37/830879
13137	2/626828
13138	5/822090
13139	1604/763376
13140	1507/763383
13141	1523/763381
13142	1/245132
13143	4/245132
13144	2/757171
13145	2/588539
13146	3/127613
13147	11/740361
13148	5/740361
13149	9/740361
13150	3/1015663
13151	2/827936
13152	2/661988
13153	1/10/758456
13154	3/756998
13155	1/27/758456
13156	1/7/758456
13157	12/10/758456
13158	2/11/758456
13159	2/8/758456
13160	3/27/758456
13161	1/803376
13162	3/47/758456

ID	Lot/DP or CADID
13163	5/13/758456
13164	6/11/758456
13165	7/6/758456
13166	9/11/758456
13167	1/112663
13168	2/29258
13169	1/786948
13170	224/705002
13171	B/387954
13172	2/923039
13173	2/187843
13174	2/1008266
13175	5/1048832
13176	4/867409
13177	1/807829
13178	8/867409
13179	1/807828
13180	13/807828
13181	4/807828
13182	1/25674
13183	13/25674
13184	17/25674
13185	20/25674
13186	24/25674
13187	4/25674
13188	8/25674
13189	4/533914
13190	11/756094
13192	2/318239
13193	1/372131
13194	4/613390
13195	2/312899
13196	2281/666188
13197	1/16056
13198	3/16056
13199	9/16056
13200	6/27389
13201	1/517189
13202	3/19770
13203	1/589279
13204	C/323962
13205	2/971499
13206	B/394535

ID	Lot/DP or CADID
13207	2/311427
13208	2/7049
13209	D/394534
13210	5/229908
13211	2/240179
13212	B/380367
13213	1/370026
13214	4/603116
13215	1/538867
13216	3/537848
13217	405/827111
13218	1/304711
13219	1/597669
13220	1/356525
13221	1/103939
13222	A/401398
13223	A/445488
13224	6/665420
13225	11/975259
13226	2/345126
13227	B/328266
13228	1/598798
13229	1/8835
13230	9/8835
13231	2/962663
13232	1/30240
13233	5/30240
13234	2/356054
13235	2/370805
13236	1/327584
13237	2/356229
13238	3/5991
13239	7/5991
13240	2/234255
13241	1/121214
13242	1/336705
13243	3/616345
13244	5991/45006
13245	1/527108
13246	5/113156
13247	A/389261
13248	3/113100
13249	2/233834

ID	Lot/DP or CADID
13250	1/756119
13251	3/755368
13252	1/754627
13253	7/249089
13254	22/754383
13255	3/115988
13256	4/1041661
13257	8/1041661
13258	2/301800
13259	1101/43570
13260	1/593015
13261	12/757488
13262	130/757488
13263	140/757488
13264	145/757488
13265	149/757488
13266	152/757488
13267	16/757488
13268	166/757488
13269	173/757488
13270	181/757488
13271	185/757488
13272	200/757488
13273	212/757488
13274	240/757488
13275	28/757488
13276	291/757488
13277	295/757488
13278	32/757488
13279	46/757488
13280	53/757488
13281	63/757488
13282	69/757488
13283	73/757488
13284	80/757488
13285	87/757488
13286	95/757488
13287	99/757488
13288	111/757488
13289	116/757488
13290	2/932421
13291	1060/40988
13292	3/545658

ID	Lot/DP or CADID
13293	4/729491
13294	3317/665671
13295	11/592750
13296	1/963221
13297	21/834330
13298	6599/769389
13299	1/913880
13300	2/206507
13301	765/761877
13302	A/381731
13303	12/637787
13304	1/922056
13305	11/258505
13306	15/258505
13307	739/761873
13308	3/325930
13309	5598/239285
13310	5602/239285
13311	2/434200
13312	B/402812
13313	12/258209
13314	16/258209
13315	2/258209
13316	23/258209
13317	4/258209
13318	8/258209
13319	30/830879
13320	34/830879
13321	38/830879
13322	6/822090
13323	1/926767
13324	101/757488
13325	105/757488
13326	109/757488
13327	114/757488
13328	118/757488
13329	121/757488
13330	127/757488
13331	132/757488
13332	136/757488
13333	142/757488
13334	150/757488
13335	175/757488

ID	Lot/DP or CADID
13336	179/757488
13337	187/757488
13338	1845/662791
13339	2/970860
13340	34/757488
13341	364/757488
13342	44/757488
13343	55/757488
13344	61/757488
13345	66/757488
13346	77/757488
13347	97/757488
13348	2/940419
13349	1/754342
13350	4/757500
13351	1/811023
13352	1/373631
13353	1/590321
13355	2/523493
13356	C/376639
13357	2461/666298
13358	B/327086
13359	1/926560
13360	1/325205
13361	1/326211
13362	B/394714
13363	1/307501
13364	1/336449
13365	1/795690
13366	3/879972
13367	7/936994
13368	2/740361
13369	1/622571
13370	A/933770
13371	2/867591
13372	A/369658
13373	1/545658
13374	1/729491
13375	2/729491
13376	7122/1021655
13377	4/845486
13378	2/616588
13379	13/105556

ID	Lot/DP or CADID
13380	3/590184
13381	5930/43588
13382	1/133538
13383	1/584795
13384	1/592013
13385	A/327087
13386	1/959266
13387	A/333122
13388	2/217406
13389	A/380608
13390	A/316206
13391	1/932271
13392	4/568396
13393	B/317491
13394	2/927497
13395	B/357199
13396	3/900757
13397	B/440330
13398	2/920889
13399	A/922403
13400	B/388589
13401	1/900083
13402	1/165968
13403	1/336763
13404	5/336763
13405	3/818163
13406	1/355357
13407	2/363758
13408	2/236098
13409	6037/820443
13410	1/532948
13411	1/921057
13412	A/338046
13413	1/829641
13414	2/804147
13415	1/725153
13416	1/540613
13417	1/774366
13418	3/788830
13419	2/918147
13420	1/953500
13421	11/748577
13422	B/398849

ID	Lot/DP or CADID
13423	1/723969
13424	1/915658
13425	1/820413
13426	1/1022263
13427	13/258505
13428	4/46639
13429	763/761877
13430	1/655354
13431	1/532998
13432	2/834196
13433	A/334204
13434	10/637787
13435	21/1030402
13436	3/922056
13437	1/325930
13438	2/185375
13439	2/857217
13440	4/434200
13441	10/258209
13442	14/258209
13443	5600/239285
13444	18/258209
13445	21/258209
13446	25/258209
13447	6/258209
13448	28/830879
13449	32/830879
13450	36/830879
13451	5/1014355
13452	2/822090
13453	2/1042788
13454	10/740361
13455	4/740361
13456	8/740361
13457	4/1053206
13458	2/1048832
13459	6/1048832
13460	B/342494
13461	2/1015663
13462	1/867409
13463	5/867409
13464	10/249089
13465	8/249089

ID	Lot/DP or CADID
13466	C/109695
13467	1/752799
13468	7/589698
13469	1/194185
13470	2/385097
13471	1/725192
13472	1/946192
13473	2/927539
13474	B/418293
13475	1/724197
13476	2/585300
13477	3/321870
13478	1/724956
13479	10/312021
13480	2/347548
13481	1/332960
13482	B/318459
13483	2/352092
13484	A/380391
13485	B/320746
13486	1/309319
13487	6079/822008
13488	1/778546
13489	1046/665794
13490	459/668642
13491	1/835427
13492	A/387954
13493	2/913880
13494	2/757486
13495	2/521957
13496	A/33427
13497	1/971207
13498	1/311233
13499	4/336157
13500	2/361053
13501	3/238379
13502	910/612065
13503	B/367340
13504	2/116019
13505	2/349456
13506	1/375800
13507	C/435735
13508	1/930712

ID	Lot/DP or CADID
13509	1/982605
13510	156/712731
13511	1/754630
13512	2/757144
13513	1/943936
13514	1/591355
13515	1/906929
13516	2/658794
13517	1/184550
13518	1/767928
13519	B/416857
13520	1/983705
13521	1/757007
13522	2010/665749
13523	1/934525
13524	2/960559
13525	1/776549
13526	1/913899
13527	2/136284
13528	1/839761
13529	2/594929
13530	1/972162
13531	B/340448
13532	669/665667
13533	A/341709
13534	1/912170
13535	B/431558
13536	1/120429
13537	1/337268
13538	1968/666043
13539	1/910090
13540	12/548399
13541	3/662569
13542	5/756142
13543	221/43587
13544	2/826428
13545	1/840576
13546	2/733735
13547	1/755565
13548	2/754342
13549	1/90670
13550	1/593417
13551	11/1024960

ID	Lot/DP or CADID
13552	2/811023
13553	2/373631
13554	2/590321
13555	A/329936
13556	A/376639
13557	1/330170
13558	B/972296
13559	1/913783
13560	2/326211
13561	1/966854
13562	2/336449
13563	1/930957
13564	382/819798
13565	5/238377
13566	C/388568
13567	2/970508
13568	1/363539
13569	3/301262
13570	1/121011
13571	A/917617
13572	1/310138
13573	1/100457
13574	1/124585
13575	2/911548
13576	A/410755
13577	B/395967
13578	2/809279
13579	4/620851
13580	A/378236
13581	B/331326
13582	A/402691
13583	2/929057
13584	2/1041994
13585	4/1048832
13586	3/867409
13587	7/867409
13588	524/858037
13589	12/249089
13590	1/115060
13591	2/115060
13592	6/115060
13593	1/934988
13594	3/89959

ID	Lot/DP or CADID
13595	1/134721
13596	1/943459
13597	1/930979
13598	B/933770
13599	1/931711
13600	B/369658
13601	3/867591
13602	1/845486
13603	1/804789
13604	1/754060
13605	1/927301
13606	1/601579
13607	1/559564
13608	1/658858
13609	1/954511
13610	1/912577
13611	2/340371
13612	1/920130
13613	477/658798
13614	1/974729
13615	1/430072
13616	1/359331
13617	B/377541
13618	1165/725676
13619	4/660317
13620	1/184292
13621	1/812218
13622	1/947752
13623	1/434881
13624	1/931476
13625	1/301262
13626	1/339116
13627	2/531914
13628	6/960662
13629	1/333333
13630	3/100457
13631	B/373555
13632	2/371929
13633	2/322722
13634	2/620851
13635	2/361592
13636	C/378236
13637	2/115962

ID	Lot/DP or CADID
13638	1/631709
13639	1/922632
13640	1/851034
13641	5/89959
13642	1/920273
13643	6/936994
13644	3/660304
13645	1/238192
13646	2/957833
13647	1/943918
13648	1/952260
13649	1/952226
13650	1/757184
13651	2/879972
13652	1/867591
13653	1/606083
13654	3/845486
13655	1/616588
13656	2/756949
13657	11/1017597
13658	7121/1021655
13659	8/589698
13660	11/387344
13661	3/385097
13662	1/926310
13663	1/900813
13664	2/181218
13665	564/651293
13666	3/585300
13667	1/955814
13668	B/371486
13669	B/377779
13670	2/332960
13671	B/341208
13672	5032/90658
13673	1/334869
13674	7/662459
13675	2/928157
13676	1/319307
13677	1206/822073
13678	1/930416
13679	127/448625
13680	1/919778

ID	Lot/DP or CADID
13681	1/115971
13682	4483/767530
13683	1/1041332
13684	1/363757
13685	2/731431
13686	1/126390
13687	1/795807
13688	3/911950
13689	2/330331
13690	A/418293
13691	2/915681
13692	1/726437
13693	2/321870
13694	2/930283
13695	1/342020
13696	1/347548
13697	1/934095
13698	A/318459
13699	B/343984
13700	1/352092
13701	A/320746
13702	A/397140
13703	B/109695
13704	2/972162
13705	1/915678
13706	1/927044
13707	1/926070
13708	B/341709
13709	3/912170
13710	1/333818
13711	B/951612
13712	2/337268
13713	2/919765
13714	1/754521
13715	1/947936
13716	467/666297
13717	733/665735
13718	1/662632
13719	2/970682
13720	80/45039
13721	5/662304
13722	81/1037843
13723	3/878007

ID	Lot/DP or CADID
13724	3/831865
13725	2/927301
13726	1/705886
13727	1/323784
13728	2/363771
13729	1/120570
13730	1/958970
13731	1/254537
13732	1/915076
13733	184/840622
13734	A/416857
13735	1/906427
13736	1/972084
13737	1/877211
13738	1/757480
13739	5/668274
13740	2/861838
13741	1/1044104
13742	1558/662798
13743	12/1017597
13744	602/665795
13745	172/756946
13746	110/756946
13747	133/756946
13748	137/756946
13749	140/756946
13750	149/756946
13751	153/756946
13752	157/756946
13753	160/756946
13754	177/756946
13755	193/756946
13756	206/756946
13757	35/756946
13758	50/756946
13759	74/756946
13760	83/756946
13761	A/417185
13762	B/417185
13763	2/754360
13764	2/757434
13765	7/757434
13766	2/370011

ID	Lot/DP or CADID
13767	D/405882
13768	2391/653894
13769	1/384199
13770	1/918867
13771	6/840911
13772	2/621077
13773	79/734787
13774	1/757507
13775	2/757479
13776	4/804044
13777	9/804044
13778	18/12/758858
13779	B/377707
13780	2/620241
13781	19/756936
13782	26/756936
13783	34/756936
13784	40/756936
13785	48/756936
13786	7/756936
13787	121/813993
13788	3/617636
13789	3/357684
13790	2/374549
13791	5/935506
13792	1/919659
13793	1/349234
13794	32/719794
13795	1/205713
13796	A/336985
13797	790/949245
13798	A/402586
13799	A/406014
13800	A/392619
13801	C/370645
13802	4/27247
13803	1/943989
13804	1/925238
13805	1/324412
13806	3/215305
13807	1/216889
13808	A/386517
13809	1/234047

ID	Lot/DP or CADID
13810	1/562007
13811	A/369684
13812	B/365400
13813	1/930339
13814	D/404561
13815	B/369021
13816	A/371823
13817	A/392115
13818	2/583330
13819	B/403172
13820	A/398945
13821	B/336693
13822	2/200070
13823	7/757153
13824	70/754394
13825	34/754388
13826	1/662462
13827	1/736086
13828	C/435169
13829	1/17/758338
13830	1/7/758338
13831	10/16/758338
13832	11/14/758338
13833	11/19/758338
13834	11/5/758338
13835	12/14/758338
13836	12/19/758338
13837	12/5/758338
13838	13/14/758338
13839	13/19/758338
13840	13/5/758338
13841	14/14/758338
13842	14/2/758338
13843	14/8/758338
13844	15/18/758338
13845	15/5/758338
13846	16/14/758338
13847	16/2/758338
13848	17/19/758338
13849	17/7/758338
13850	18/19/758338
13851	19/11/758338
13852	19/8/758338

ID	Lot/DP or CADID
13853	2/15/758338
13854	2/8/758338
13855	21/11/758338
13856	22/3/758338
13857	3/17/758338
13858	3/5/758338
13859	4/1/758338
13860	4/15/758338
13861	4/2/758338
13862	5/1/758338
13863	5/15/758338
13864	1/119900
13865	5/19/758338
13866	5/7/758338
13867	6/12/758338
13868	6/17/758338
13869	6/5/758338
13870	7/11/758338
13871	7/16/758338
13872	8/11/758338
13873	8/16/758338
13874	8/2/758338
13875	8/7/758338
13876	9/14/758338
13877	9/2/758338
13878	9/7/758338
13879	1/2/2078
13880	1050/39826
13881	3/1/2078
13882	3/781481
13883	1/620852
13884	3/1524
13885	1/916556
13886	11/1522
13887	15/1522
13888	3/1522
13889	7/1522
13890	2/906901
13891	1492/763383
13892	1501/763383
13893	52/634028
13894	1525/763381
13895	2/245132

ID	Lot/DP or CADID
13896	6/245132
13897	1/23388
13898	4/588539
13899	1/942798
13900	1/127613
13901	2/336677
13902	6/754076
13903	1/120603
13904	4/661988
13905	27/865560
13906	1/13/758456
13907	1/9/758456
13908	14/10/758456
13909	2/13/758456
13910	3/10/758456
13911	3/29/758456
13912	3/8/758456
13913	4/13/758456
13914	5/9/758456
13915	8/7/758456
13916	2/806971
13917	4/29258
13918	3/786948
13919	13/1000466
13920	1/1014681
13921	52/1014146
13922	625/651713
13923	1/376754
13924	1/115988
13925	2/1041661
13926	6/1041661
13927	3/757434
13928	8/757434
13929	2/757507
13930	1/804044
13931	13/598054
13932	1/583495
13933	1/801822
13934	2/756936
13935	28/756936
13936	9/756936
13937	122/813993
13938	1/501517

ID	Lot/DP or CADID
13939	1/303596
13940	6/935506
13941	1/831898
13942	2/349234
13943	1/928744
13944	2/205713
13945	1/568765
13946	1/985007
13947	1/104201
13948	B/402586
13949	B/406014
13950	4/27146
13951	B/392619
13952	1/27247
13953	5/27247
13954	6/554541
13955	1/781981
13956	2/925238
13957	1/306593
13958	3/942472
13959	2/216889
13960	B/386517
13961	2/234047
13962	2/930339
13963	1/340767
13964	1/536816
13965	1/334794
13966	B/392115
13967	1/592379
13968	B/398945
13969	1/724993
13970	3/200070
13971	A/405882
13972	A/363541
13973	1/950376
13974	2/384199
13975	10/840911
13976	7/840911
13977	1/778550
13978	14/12/758858
13979	1/757153
13980	1/754513
13981	2/754388

ID	Lot/DP or CADID
13982	35/754388
13983	1/757021
13984	1/757420
13985	4/757506
13986	3/752791
13987	1/716007
13988	3/205329
13989	1/355306
13990	A/306467
13991	2/917600
13992	1/537852
13993	1/327136
13994	B/375630
13995	2/982561
13996	1/449563
13997	1/618083
13998	2/568396
13999	C/361444
14000	1/900757
14001	5/942474
14002	A/390902
14003	2/103111
14004	B/389207
14005	A/364968
14006	B/330857
14007	3/336763
14008	1/818163
14009	5/818163
14010	29/861660
14011	B/391341
14012	2/322783
14013	B/390698
14014	1/754479
14015	1/834913
14016	11/942031
14017	1/983641
14018	1/316701
14019	1/999233
14020	1/626557
14021	3604/765956
14022	1/788830
14023	20/590599
14024	743/663225

ID	Lot/DP or CADID
14025	2/951821
14026	1067/40178
14027	3/540613
14028	2/858624
14029	1/878093
14030	1/802731
14031	3/1022263
14032	1/576501
14033	5/16/758338
14034	5/2/758338
14035	5/8/758338
14036	6/14/758338
14037	6/18/758338
14038	6/6/758338
14039	7/12/758338
14040	7/17/758338
14041	7/6/758338
14042	8/12/758338
14043	8/17/758338
14044	8/3/758338
14045	8/8/758338
14046	9/15/758338
14047	9/3/758338
14048	9/8/758338
14049	1051/39826
14050	2/1/2078
14051	1/1064417
14052	1/943934
14053	2/736086
14054	1/14/758338
14055	1/8/758338
14056	10/19/758338
14057	10/6/758338
14058	4/781481
14059	11/15/758338
14060	11/2/758338
14061	11/6/758338
14062	12/15/758338
14063	12/2/758338
14064	12/7/758338
14065	13/15/758338
14066	13/2/758338
14067	13/7/758338

ID	Lot/DP or CADID
14068	14/16/758338
14069	14/4/758338
14070	15/11/758338
14071	15/19/758338
14072	15/7/758338
14073	16/16/758338
14074	16/3/758338
14075	16/8/758338
14076	17/2/758338
14077	17/8/758338
14078	18/3/758338
14079	19/19/758338
14080	2/11/758338
14081	2/16/758338
14082	2/5/758338
14083	20/11/758338
14084	23/11/758338
14085	3/14/758338
14086	3/18/758338
14087	3/6/758338
14088	4/11/758338
14089	4/16/758338
14090	4/5/758338
14091	5/11/758338
14092	2/620852
14093	12/920518
14094	1489/763383
14095	4/1524
14096	2/916556
14097	12/1522
14098	1502/763383
14099	16/1522
14100	4/1522
14101	8/1522
14102	4/650438
14103	1522/763381
14104	3/245132
14105	2/942798
14106	1/588539
14107	2/127613
14108	3/668266
14109	2/668446
14110	10/11/758456

ID	Lot/DP or CADID
14111	11/9/758456
14112	14/8/758456
14113	2/27/758456
14114	2/7/758456
14115	3/12/758456
14116	3/9/758456
14117	4/27/758456
14118	5/12/758456
14119	6/10/758456
14120	6/9/758456
14121	9/10/758456
14122	9/9/758456
14123	1/29258
14124	5/29258
14125	1/827936
14126	1/386033
14127	2/14/758456
14128	1/14/758456
14129	1/6/758456
14130	1/187843
14131	1/1008266
14132	4/757486
14133	1/129815
14134	2/169024
14135	B/435197
14136	2933/342373
14137	1/798545
14138	2/546864
14139	A/389219
14140	2/662314
14141	1/238379
14142	5/238379
14143	B/359740
14144	B/364965
14145	1/916128
14146	1/966189
14147	A/377335
14148	1/108144
14149	2/357184
14150	1/720975
14151	1/129805
14152	2/236101
14153	3/756120

ID	Lot/DP or CADID
14154	2/757167
14155	A/344771
14156	1/133586
14157	1/127340
14158	2/254411
14159	3/1041661
14160	7/1041661
14161	1/756142
14162	Y/388592
14163	238/820492
14164	1/119556
14165	3/942708
14166	1551/666196
14167	1/32325
14168	A/394347
14169	2/236103
14170	B/343183
14171	B/343073
14172	1/916647
14173	B/186638
14174	B/332650
14175	C/328746
14176	2/237380
14177	1/21293
14178	5/21293
14179	1/348814
14180	5/310284
14181	B/416528
14182	1/938591
14183	C/102089
14184	C/394983
14185	104/240899
14186	108/240899
14187	1/601585
14188	1/265381
14189	A/405484
14190	2/355306
14191	B/306467
14192	3/917600
14193	2/537852
14194	2/327136
14195	1/217406
14196	1/520762

ID	Lot/DP or CADID
14197	1/931321
14198	2/618083
14199	3/568396
14200	A/317491
14201	A/357199
14202	2/900757
14203	A/440330
14204	B/390902
14205	A/388589
14206	B/186450
14207	B/364968
14208	C/330857
14209	4/336763
14210	2/818163
14211	2/938888
14212	1/363758
14213	A/356934
14214	1/236098
14215	28/757143
14216	2/754479
14217	1/133553
14218	2/834913
14219	12/942031
14220	2/316701
14221	3605/765956
14222	2/788830
14223	9/725665
14224	73/47927
14225	21/590599
14226	1/947505
14227	1/918147
14228	1/950917
14229	1/804147
14230	320/880546
14231	A/398849
14232	1/917910
14233	B/438437
14234	2/1064417
14235	2/335474
14236	120/756946
14237	108/756946
14238	112/756946
14239	125/756946

ID	Lot/DP or CADID
14240	135/756946
14241	1/536377
14242	565/665862
14243	1/966686
14244	2/130328
14245	2/936961
14246	199/1014401
14247	2/115988
14248	668/1041541
14249	3/593417
14250	299/1056781
14251	1/301800
14252	1/924139
14253	2/580347
14254	A/304304
14255	1/936330
14256	1/931323
14257	A/343182
14258	B/919785
14259	1/601770
14260	A/357298
14261	1/336243
14262	1/600942
14263	1/924965
14264	1/757154
14265	1/981965
14266	1/907111
14267	1/923818
14268	3/346777
14269	1/667306
14270	1/748155
14271	1/122123
14272	39/1063619
14273	14/757155
14274	2/755364
14275	15/757447
14276	6/757447
14277	2/757481
14278	112/240899
14279	116/240899
14280	120/240899
14281	124/240899
14282	128/240899

ID	Lot/DP or CADID
14283	132/240899
14284	136/240899
14285	9/3/2443
14286	140/240899
14287	146/240899
14288	150/240899
14289	154/240899
14290	158/240899
14291	162/240899
14292	A/435486
14293	B/408731
14294	B/354328
14295	3/306249
14296	2/366552
14297	1/375093
14298	B/409975
14299	160/814996
14300	38/756964
14301	11/756964
14302	26/756964
14303	37/756964
14304	43/756964
14305	49/756964
14306	70/756964
14307	78/756964
14308	1/3/2443
14309	10/2/2443
14310	11/2/2443
14311	82/756964
14312	5/21640
14313	11/217485
14314	12/2/2443
14315	13/2/2443
14316	14/2/2443
14317	2/378202
14318	2/546899
14319	10/746582
14320	21/746582
14321	15/2/2443
14322	16/2/2443
14323	17/2/2443
14324	3/667984
14325	A/374693

ID	Lot/DP or CADID
14326	25/746582
14327	8/746582
14328	18/3/2443
14329	19/4/2443
14330	2/3/2443
14331	590/666185
14332	343/778288
14333	28/754525
14334	20/4/2443
14335	21/5/2443
14336	3/1/2443
14337	3/916335
14338	5/24196
14339	10/18368
14340	38/754525
14341	42/754525
14342	3/5/2443
14343	4/4/2443
14344	5/3/2443
14345	5/18368
14346	9/18368
14347	B/949852
14348	55/754525
14349	4/332217
14350	2/963337
14351	2/510976
14352	6/2/2443
14353	7/1/2443
14354	7/5/2443
14355	1/929369
14356	2/326329
14357	1/973906
14358	8/4/2443
14359	139/756946
14360	142/756946
14361	147/756946
14362	151/756946
14363	159/756946
14364	164/756946
14365	175/756946
14366	184/756946
14367	198/756946
14368	204/756946

ID	Lot/DP or CADID
14369	216/756946
14370	33/756946
14371	45/756946
14372	54/756946
14373	80/756946
14374	90/756946
14375	1/521957
14376	141/1069854
14377	1/925404
14378	2/916078
14379	1/344816
14380	1/920182
14381	2/238379
14382	6/930935
14383	A/367340
14384	1/116019
14385	1/349456
14386	1/919644
14387	B/377335
14388	1/934426
14389	5/662457
14390	1/319206
14391	3/756126
14392	3/757167
14393	2/756142
14394	2/536377
14395	105/720084
14396	1/928587
14397	1061/40424
14398	1/136284
14399	399/665814
14400	11/548399
14401	1/826428
14402	1/542778
14403	4/593417
14404	1083/43269
14405	1087/43269
14406	1091/43269
14407	1097/43269
14408	1164/725666
14409	28/432703
14410	1/773189
14411	1/709627

ID	Lot/DP or CADID
14412	A/402009
14413	752/761876
14414	6/432081
14415	2/757287
14416	2/940039
14417	6/757287
14418	1/942057
14419	939/662627
14420	2/615845
14421	B/335092
14422	2/954211
14423	1/10/758669
14424	1/14/758669
14425	1/29/758669
14426	1/34/758669
14427	1/40/758669
14428	10/17/758669
14429	10/26/758669
14430	10/38/758669
14431	11/21/758669
14432	12/14/758669
14433	12/34/758669
14434	13/21/758669
14435	13/39/758669
14436	15/34/758669
14437	16/35/758669
14438	17/38/758669
14439	18/38/758669
14440	2/17/758669
14441	2/38/758669
14442	2/6/758669
14443	20/35/758669
14444	3/12/758669
14445	3/40/758669
14446	4/34/758669
14447	5/11/758669
14448	5/29/758669
14449	6/10/758669
14450	6/26/758669
14451	7/14/758669
14452	7/28/758669
14453	7/39/758669
14454	8/15/758669

ID	Lot/DP or CADID
14455	8/27/758669
14456	8/39/758669
14457	9/15/758669
14458	9/24/758669
14459	9/34/758669
14460	10/752621
14461	1/913181
14462	7/24314
14463	2/816778
14464	3/264142
14465	8/264142
14466	227/720964
14467	1/1011550
14468	2/757202
14469	1/755362
14470	1/754462
14471	325/1016514
14472	1/104006
14473	1/924886
14474	239/655780
14475	19/662645
14476	B/357298
14477	1/165969
14478	6/345674
14479	1/723997
14480	1/604155
14481	1/830898
14482	1/943987
14483	5/757002
14484	5/757434
14485	7/757478
14486	1/757479
14487	A/377707
14488	1/620241
14489	16/756936
14490	25/756936
14491	6/756936
14492	2/617636
14493	2/357684
14494	4/935506
14495	2/925147
14496	1/105328
14497	B/307170

ID	Lot/DP or CADID
14498	31/719794
14499	1/901699
14500	4/205713
14501	1/901828
14502	2/544672
14503	6/27146
14504	A/370645
14505	3/27247
14506	2/920977
14507	2/309697
14508	1/184074
14509	2/215305
14510	1/972816
14511	4/216889
14512	1/133683
14513	1/315483
14514	1/955993
14515	A/365400
14516	1/965866
14517	C/404561
14518	A/369021
14519	3/536816
14520	4/334794
14521	1/583330
14522	A/403172
14523	C/108595
14524	A/336693
14525	1/200070
14526	1/370011
14527	C/405882
14528	C/363541
14529	3/950376
14530	2/931829
14531	5/840911
14532	9/840911
14533	1/621077
14534	12/12/758858
14535	16/9/758858
14536	2/757153
14537	6/757153
14538	2/1053256
14539	4/248836
14540	9/660023

ID	Lot/DP or CADID
14541	2/381355
14542	3/802731
14543	1/944727
14544	8/943937
14545	17/14/758338
14546	17/4/758338
14547	18/14/758338
14548	18/8/758338
14549	19/4/758338
14550	2/14/758338
14551	2/19/758338
14552	2/7/758338
14553	20/4/758338
14554	22/11/758338
14555	3/11/758338
14556	3/16/758338
14557	3/2/758338
14558	4/14/758338
14559	4/19/758338
14560	5/14/758338
14561	5/18/758338
14562	5/6/758338
14563	6/11/758338
14564	6/16/758338
14565	6/8/758338
14566	7/15/758338
14567	7/19/758338
14568	7/8/758338
14569	8/15/758338
14570	8/19/758338
14571	8/6/758338
14572	9/12/758338
14573	9/19/758338
14574	9/6/758338
14575	B/435169
14576	1/1/2078
14577	1137/725640
14578	1/11/758338
14579	1/16/758338
14580	1/6/758338
14581	10/15/758338
14582	10/3/758338
14583	10/8/758338

ID	Lot/DP or CADID
14584	11/18/758338
14585	11/8/758338
14586	12/18/758338
14587	12/4/758338
14588	13/11/758338
14589	13/18/758338
14590	13/4/758338
14591	14/11/758338
14592	14/19/758338
14593	14/7/758338
14594	15/16/758338
14595	15/4/758338
14596	16/11/758338
14597	16/19/758338
14598	2/1524
14599	6/1524
14600	10/1522
14601	14/1522
14602	2/1522
14603	6/1522
14604	1/906901
14605	2/196325
14606	1/920608
14607	51/634028
14608	1524/763381
14609	5/245132
14610	3/588539
14611	272/666327
14612	4/127613
14613	1/336677
14614	1/182880
14615	3/827936
14616	3/661988
14617	26/865560
14618	1/11/758456
14619	1/8/758456
14620	11/10/758456
14621	12/8/758456
14622	2/12/758456
14623	2/9/758456
14624	3/6/758456
14625	4/12/758456
14626	4/29/758456

ID	Lot/DP or CADID
14627	4/7/758456
14628	5/27/758456
14629	6/12/758456
14630	6/7/758456
14631	8/13/758456
14632	1/806971
14633	3/29258
14634	2/786948
14635	1/803596
14636	12/1000466
14637	51/1014146
14638	2/1067344
14639	4/115988
14640	5/1041661
14641	9/1041661
14642	2/754074
14643	3/335474
14644	E/4056
14645	10/594002
14646	1/416834
14647	1/366258
14648	1/934627
14649	3/912894
14650	2/217904
14651	3/325039
14652	1/940523
14653	1/912604
14654	2/541354
14655	2/919711
14656	1/337551
14657	3/103378
14658	1/928742
14659	1/930483
14660	B/341695
14661	1/577283
14662	1/347538
14663	2/347348
14664	431/665811
14665	1/367418
14666	13/840473
14667	1041/650388
14668	1102/43570
14669	2/900725

ID	Lot/DP or CADID
14670	1121/46621
14671	2/796828
14672	1/624732
14673	122/756946
14674	109/756946
14675	113/756946
14676	126/756946
14677	2/880387
14678	148/756946
14679	3/582322
14680	1/983694
14681	152/756946
14682	156/756946
14683	1/983708
14684	167/756946
14685	176/756946
14686	180/756946
14687	192/756946
14688	199/756946
14689	205/756946
14690	217/756946
14691	2/873872
14692	34/756946
14693	56/756946
14694	73/756946
14695	81/756946
14696	91/756946
14697	2/940418
14698	1/953073
14699	B/405604
14700	B/946909
14701	1/970042
14702	30/1031588
14703	2292/1046742
14704	1/944728
14705	1/752794
14706	3/528940
14707	A/398356
14708	1895/666181
14709	1/355592
14710	1/130280
14711	B/320768
14712	A/360279

ID	Lot/DP or CADID
14713	1/662320
14714	2/26788
14715	1/918868
14716	1/927187
14717	1/965959
14718	B/934103
14719	1/949215
14720	A/319492
14721	C/399853
14722	2/226358
14723	A/345307
14724	1/313236
14725	1/347989
14726	D/374470
14727	B/355654
14728	5957/720980
14729	A/397928
14730	1/900864
14731	2/1049590
14732	1/303100
14733	213/814287
14734	A/419309
14735	2/934992
14736	A/966078
14737	620/665865
14738	2025/666277
14739	A/901537
14740	1/622238
14741	2/526773
14742	2/752791
14743	13A/105556
14744	3/667931
14745	1/205329
14746	B/367804
14747	2/584795
14748	2/592013
14749	B/327087
14750	1/114875
14751	821/731053
14752	1/982561
14753	B/380608
14754	B/316206
14755	2/932271

ID	Lot/DP or CADID
14756	A/361444
14757	2/340399
14758	1/100479
14759	1/922659
14760	1/103111
14761	B/922403
14762	A/389207
14763	1/927120
14764	A/330857
14765	2/336763
14766	4/818163
14767	28/861660
14768	A/391341
14769	2/368537
14770	2/532948
14771	1/1031869
14772	7/754524
14773	2/921057
14774	22/1025809
14775	1066/40178
14776	2/540613
14777	1/322783
14778	1/1009346
14779	1/932413
14780	18/588223
14781	1/951821
14782	4942/766564
14783	1/858624
14784	1/706376
14785	2/1022263
14786	1/927474
14787	C/398849
14788	1/105249
14789	2286/666291
14790	78/914155
14791	1/434822
14792	1/332854
14793	A/920747
14794	10/951825
14795	1/919783
14796	12/756967
14797	1062/39813
14798	1/905929

ID	Lot/DP or CADID
14799	355/666042
14800	1/932154
14801	4/755392
14802	1/130328
14803	2/776549
14804	1/936961
14805	3/757486
14806	1/742617
14807	1/169024
14808	B/33427
14809	2/350581
14810	1/900144
14811	1/546864
14812	2/311233
14813	5/336157
14814	4/238379
14815	A/359740
14816	A/364965
14817	2/528389
14818	2/375800
14819	C/404671
14820	1/357184
14821	A/349204
14822	1/540390
14823	1/236101
14824	2/754630
14825	2/943936
14826	11/756120
14827	X/388592
14828	2/840576
14829	552/665851
14830	3/1051998
14831	1/1012369
14832	1/254411
14833	4/668269
14834	1/907141
14835	1/336753
14836	12/1024960
14837	1/543359
14838	1/580347
14839	1/304305
14840	2/965804
14841	1/105201

ID	Lot/DP or CADID
14842	1/369188
14843	1/927938
14844	1/974678
14845	A/375962
14846	1/940703
14847	B/373832
14848	2/359331
14849	1/932746
14850	1/935766
14851	1/796983
14852	1/724986
14853	1702/666193
14854	1/903978
14855	1/945269
14856	1/1040558
14857	254/1060873
14858	1/335474
14859	111/756946
14860	134/756946
14861	138/756946
14862	141/756946
14863	145/756946
14864	150/756946
14865	154/756946
14866	158/756946
14867	161/756946
14868	174/756946
14869	179/756946
14870	183/756946
14871	202/756946
14872	208/756946
14873	36/756946
14874	44/756946
14875	52/756946
14876	78/756946
14877	87/756946
14878	12/757155
14879	2/757155
14880	1/755394
14881	4/757447
14882	40/756964
14883	11A/756964
14884	22/756964

ID	Lot/DP or CADID
14885	34/756964
14886	4/756964
14887	47/756964
14888	61/756964
14889	69/756964
14890	72/756964
14891	76/756964
14892	80/756964
14893	84/756964
14894	93/756964
14895	8/21640
14896	17/590906
14897	2/584205
14898	1/359161
14899	4/600408
14900	1/534890
14901	2/111930
14902	A/107215
14903	1/931483
14904	3/24196
14905	2/926141
14906	3/18368
14907	7/18368
14908	B/385344
14909	2/332217
14910	6/332217
14911	1/959094
14912	2/944916
14913	1/358305
14914	2/325582
14915	1/982701
14916	2/368594
14917	104/828111
14918	101/740609
14919	3/32325
14920	D/394347
14921	4/236103
14922	2/316655
14923	2/911034
14924	D/186638
14925	D/332650
14926	E/328746
14927	4/237380

ID	Lot/DP or CADID
14928	3/21293
14929	2/329225
14930	A/326369
14931	3/592385
14932	1/327669
14933	2/364662
14934	A/394983
14935	102/240899
14936	106/240899
14937	110/240899
14938	114/240899
14939	118/240899
14940	122/240899
14941	126/240899
14942	130/240899
14943	134/240899
14944	138/240899
14945	142/240899
14946	148/240899
14947	152/240899
14948	156/240899
14949	160/240899
14950	2/326596
14951	C/435486
14952	1/916752
14953	1/532700
14954	10/239292
14955	1/945024
14956	2/214119
14957	5953/46604
14958	D/409975
14959	1/1/2443
14960	1/5/2443
14961	10/4/2443
14962	11/4/2443
14963	12/4/2443
14964	13/4/2443
14965	14/4/2443
14966	15/4/2443
14967	16/4/2443
14968	17/4/2443
14969	18/5/2443
14970	2/1/2443

ID	Lot/DP or CADID
14971	2/5/2443
14972	21/3/2443
14973	22/4/2443
14974	3/3/2443
14975	4/2/2443
14976	5/1/2443
14977	5/5/2443
14978	6/4/2443
14979	7/3/2443
14980	8/2/2443
14981	9/1/2443
14982	9/5/2443
14983	1/757267
14984	12/746582
14985	19/746582
14986	23/746582
14987	6/746582
14988	73/754525
14989	1/938413
14990	2/108273
14991	4/773189
14992	1081/43269
14993	1085/43269
14994	1089/43269
14995	1093/43269
14996	1099/43269
14997	1/846239
14998	1/725277
14999	1/130722
15000	D/382841
15001	115/869874
15002	1/27/758669
15003	1/38/758669
15004	1/7/758669
15005	10/15/758669
15006	10/24/758669
15007	10/34/758669
15008	11/10/758669
15009	11/39/758669
15010	12/38/758669
15011	14/35/758669
15012	15/38/758669
15013	17/34/758669

ID	Lot/DP or CADID
15014	18/34/758669
15015	19/34/758669
15016	2/14/758669
15017	2/21/758669
15018	2/28/758669
15019	2/40/758669
15020	1/900915
15021	2/8/758669
15022	3/10/758669
15023	3/16/758669
15024	3/27/758669
15025	4/27/758669
15026	4/38/758669
15027	5/27/758669
15028	6/14/758669
15029	6/24/758669
15030	6/28/758669
15031	6/39/758669
15032	7/16/758669
15033	7/26/758669
15034	7/35/758669
15035	8/12/758669
15036	8/21/758669
15037	9/11/758669
15038	9/17/758669
15039	2/725366
15040	A/414616
15041	754/761876
15042	5961/43592
15043	2/432081
15044	4/757287
15045	2/545955
15046	1/168810
15047	2/946568
15048	2/317655
15049	2/344511
15050	1/12/758669
15051	1/17/758669
15052	3/913181
15053	2/1033338
15054	5/24314
15055	1/264142
15056	5/264142

ID	Lot/DP or CADID
15057	12/865475
15058	2/883678
15059	B/912379
15060	1/1067344
15061	1080/1053286
15062	6/248836
15063	2/958610
15064	13/757155
15065	1/755364
15066	3/754369
15067	1/757481
15068	3/593787
15069	32/756964
15070	33/756964
15071	41/756964
15072	85/756964
15073	15/756964
15074	29/756964
15075	35/756964
15076	48/756964
15077	77/756964
15078	81/756964
15079	94/756964
15080	10/217485
15081	1/378202
15082	1/546899
15083	2/359161
15084	2999/666299
15085	2/534890
15086	3/111930
15087	2/916335
15088	4/24196
15089	1/18368
15090	4/18368
15091	8/18368
15092	A/949852
15093	3/332217
15094	1/2/2443
15095	10/1/2443
15096	1/963337
15097	1/510976
15098	2/959094
15099	10/5/2443

ID	Lot/DP or CADID
15100	11/5/2443
15101	12/5/2443
15102	1/326329
15103	2/358305
15104	6/957273
15105	13/5/2443
15106	14/5/2443
15107	15/5/2443
15108	2/982701
15109	2/942708
15110	A/341397
15111	16/5/2443
15112	17/5/2443
15113	19/3/2443
15114	102/740609
15115	4/32325
15116	1/236103
15117	2/2/2443
15118	20/3/2443
15119	21/4/2443
15120	A/343183
15121	A/343073
15122	2/660310
15123	22/5/2443
15124	3/4/2443
15125	4/3/2443
15126	1/129247
15127	A/332650
15128	A/328746
15129	5/2/2443
15130	6/1/2443
15131	6/5/2443
15132	1/237380
15133	5/237380
15134	4/21293
15135	7/4/2443
15136	8/3/2443
15137	9/2/2443
15138	1/165971
15139	B/326369
15140	A/416528
15141	2/327669
15142	918/665673

ID	Lot/DP or CADID
15143	B/102089
15144	B/394983
15145	103/240899
15146	107/240899
15147	111/240899
15148	115/240899
15149	119/240899
15150	123/240899
15151	127/240899
15152	131/240899
15153	135/240899
15154	139/240899
15155	145/240899
15156	149/240899
15157	153/240899
15158	157/240899
15159	161/240899
15160	3/326596
15161	A/408731
15162	A/354328
15163	2/532700
15164	2/239292
15165	1/366552
15166	A/409975
15167	159/814996
15168	2/757267
15169	13/746582
15170	20/746582
15171	24/746582
15172	7/746582
15173	27/754525
15174	63/754525
15175	67/754525
15176	74/754525
15177	2/942572
15178	1/918668
15179	C/4056
15180	1/576824
15181	1/577587
15182	1/235998
15183	B/389073
15184	2/963219
15185	2/591515

ID	Lot/DP or CADID
15186	1/325039
15187	135/669331
15188	1/187353
15189	3/912604
15190	2/336042
15191	2/405433
15192	781/665857
15193	2/601819
15194	2/434919
15195	1/357683
15196	2/229699
15197	10/655781
15198	1/113463
15199	237/773066
15200	1/911869
15201	1/449885
15202	2/984251
15203	5940/769277
15204	11/840473
15205	6003/46642
15206	349/662781
15207	1/909468
15208	2/927387
15209	2405/655716
15210	12/665665
15211	1079/43249
15212	1133/720492
15213	2/714076
15214	10/665641
15215	A/419310
15216	B/402894
15217	A/916055
15218	808/665870
15219	1/772738
15220	1/833935
15221	71/1010588
15222	1/757414
15223	2/1036807
15224	1/1008577
15225	1082/43269
15226	1086/43269
15227	1090/43269
15228	1096/43269

ID	Lot/DP or CADID
15229	1100/43269
15230	27/432703
15231	5/773189
15232	A/901402
15233	E/382841
15234	1/906421
15235	1/949608
15236	2/900915
15237	1/752796
15238	1/302966
15239	616/665868
15240	531/775212
15241	1/345450
15242	2/839359
15243	2/361690
15244	1/114707
15245	B/338402
15246	4/26788
15247	2/203489
15248	A/339221
15249	1/912118
15250	1/917054
15251	B/402350
15252	A/384458
15253	55/815879
15254	1/928134
15255	2/101990
15256	B/389827
15257	A/961623
15258	15/665741
15259	1/600169
15260	A/951415
15261	1/136285
15262	1/955816
15263	B/384551
15264	2/734420
15265	1/618146
15266	5/757287
15267	1/13/758669
15268	1/2/758669
15269	1/28/758669
15270	1/31/758669
15271	1/39/758669

ID	Lot/DP or CADID
15272	16/34/758669
15273	18/35/758669
15274	2/326836
15275	1/8/758669
15276	10/16/758669
15277	19/35/758669
15278	2/10/758669
15279	2/16/758669
15280	11/16/758669
15281	2/24/758669
15282	2/29/758669
15283	2/35/758669
15284	11/34/758669
15285	12/25/758669
15286	1/46626
15287	20/34/758669
15288	3/11/758669
15289	12/39/758669
15290	3/2/758669
15291	3/28/758669
15292	3/39/758669
15293	4/16/758669
15294	4/28/758669
15295	5/10/758669
15296	5/16/758669
15297	5/28/758669
15298	5/38/758669
15299	6/16/758669
15300	6/34/758669
15301	7/10/758669
15302	7/17/758669
15303	7/27/758669
15304	7/38/758669
15305	9/12/758669
15306	9/21/758669
15307	1/777491
15308	9/27/758669
15309	9/39/758669
15310	B/414616
15311	751/761876
15312	755/761876
15313	5/432081
15314	1/940039

ID	Lot/DP or CADID
15315	2/168810
15316	743/665797
15317	1/615845
15318	A/335092
15319	1/954211
15320	1/1032272
15321	55/666284
15322	2/1046256
15323	A/912379
15324	4/754463
15325	42/755396
15326	61/755396
15327	6/755390
15328	18/757028
15329	1/1053256
15330	12/804043
15331	2/804043
15332	1/773860
15333	3/773860
15334	7/773860
15335	2/583389
15336	1/212958
15337	1/527614
15338	1/554123
15339	2/808031
15340	2/701335
15341	1/807831
15342	5/807831
15343	A/373332
15344	C/386029
15345	1/730368
15346	5/730368
15347	1/944473
15348	1/534851
15349	1/300882
15350	3/233171
15351	7/233171
15352	2/945349
15353	1/339334
15354	2/317971
15355	1/937305
15356	5/3062
15357	2/917378

ID	Lot/DP or CADID
15358	4/4885
15359	21/629377
15360	2/373290
15361	2/592110
15362	1/912491
15363	10/9298
15364	4/9298
15365	8/9298
15366	2/918393
15367	A/387597
15368	B/337034
15369	2/922713
15370	2/337915
15371	2/250202
15372	6/250202
15373	1/960328
15374	A/972962
15375	4/100491
15376	2/215275
15377	1/911140
15378	A/932152
15379	2/349305
15380	2/947639
15381	3/747857
15382	2/321148
15383	2/310120
15384	1/100289
15385	C/421338
15386	2/240745
15387	4620/45008
15388	5976/45008
15389	1/916230
15390	2/948808
15391	1/579216
15392	1/829971
15393	5972/46601
15394	2/600796
15395	B/410272
15396	3/247682
15397	7/247682
15398	27/757309
15399	9/757309
15400	46/257477

ID	Lot/DP or CADID
15401	2/326933
15402	1/757303
15403	5223/767273
15404	15/755403
15405	19/755403
15406	22/755403
15407	1/381355
15408	20/658790
15409	4/900270
15410	1/183038
15411	1/722924
15412	12/840473
15413	B/332980
15414	1881/665804
15415	D/4056
15416	2/576824
15417	2/577587
15418	2/235998
15419	3/965643
15420	2/912894
15421	1/217904
15422	2/325039
15423	1/934954
15424	2/187353
15425	1/541354
15426	1/919711
15427	3/601819
15428	1/338419
15429	3/229699
15430	A/341695
15431	3/347811
15432	301/619290
15433	1/347348
15434	1/900725
15435	1/960186
15436	A/405604
15437	1/48526
15438	A/946909
15439	1/942975
15440	B/419310
15441	1/880387
15442	1080/43249
15443	1/796828

ID	Lot/DP or CADID
15444	1/873872
15445	1/940418
15446	1/921637
15447	2/407225
15448	2/833935
15449	29/1031588
15450	2/757414
15451	1/115967
15452	1048/39792
15453	17/668498
15454	2/752796
15455	1/528940
15456	13/703145
15457	A/349167
15458	532/775212
15459	2/345450
15460	1/935853
15461	3/361690
15462	1/125938
15463	1/26788
15464	5/26788
15465	3/203489
15466	5/363983
15467	1/304850
15468	B/384458
15469	23/336764
15470	1/922036
15471	19/581201
15472	1/226358
15473	4/911141
15474	2/600169
15475	B/951415
15476	1/926233
15477	1/928693
15478	2/524832
15479	1/807546
15480	2/46626
15481	44A/449924
15482	17/757269
15483	1/905685
15484	1/125960
15485	1082/666186
15486	1/934992

ID	Lot/DP or CADID
15487	1/953617
15488	21/1025809
15489	2/1032272
15490	369/880437
15491	1/526773
15492	3/944143
15493	13/836099
15494	17/836099
15495	20/836099
15496	24/836099
15497	5/836099
15498	9/836099
15499	1/915580
15500	2/924604
15501	2/339335
15502	1/848480
15503	4/754061
15504	191/822049
15505	1/971201
15506	1/724108
15507	B/405392
15508	1/950227
15509	1/912500
15510	45/806448
15511	6004/820430
15512	10/1010380
15513	14/1010380
15514	3/1010380
15515	7/1010380
15516	380/658788
15517	1/112660
15518	1/931213
15519	1/306956
15520	1/174842
15521	1/1002525
15522	2/1017036
15523	2/1033964
15524	2/1035201
15525	1/756991
15526	3/1036676
15527	1/757155
15528	15/757155
15529	6/755356

ID	Lot/DP or CADID
15530	16/757447
15531	AA/97301
15532	E/97301
15533	Q/97301
15534	Y/97301
15535	11/757466
15536	3/757481
15537	8/1044561
15538	31/756964
15539	39/756964
15540	45/756964
15541	21/756964
15542	46/756964
15543	5/756964
15544	55/756964
15545	75/756964
15546	79/756964
15547	83/756964
15548	88/756964
15549	2/610639
15550	6/21640
15551	16/590906
15552	1/584205
15553	41/986936
15554	1/715489
15555	3/600408
15556	C/374693
15557	1/100060
15558	1/210120
15559	344/778288
15560	2/24196
15561	1/926141
15562	2/18368
15563	6/18368
15564	A/385344
15565	1/972412
15566	5/332217
15567	1/918211
15568	1/104168
15569	1/944916
15570	700/664916
15571	1/325582
15572	1/368594

ID	Lot/DP or CADID
15573	103/828111
15574	100/740609
15575	2/32325
15576	C/394347
15577	3/236103
15578	A/396595
15579	1/316655
15580	1/911034
15581	C/186638
15582	C/332650
15583	D/328746
15584	3/237380
15585	2/21293
15586	1/329225
15587	4/345443
15588	2/592385
15589	1/344424
15590	D/374930
15591	1/364662
15592	D/102089
15593	101/240899
15594	105/240899
15595	109/240899
15596	113/240899
15597	117/240899
15598	121/240899
15599	125/240899
15600	129/240899
15601	133/240899
15602	137/240899
15603	141/240899
15604	147/240899
15605	151/240899
15606	10/1056324
15607	155/240899
15608	159/240899
15609	1/326596
15610	14/1056324
15611	18/1056324
15612	3/1056324
15613	1/918338
15614	7/1056324
15615	1/239292

ID	Lot/DP or CADID
15616	4/239292
15617	2/375093
15618	1/1051631
15619	1/830684
15620	C/409975
15621	224/757270
15622	11/1054799
15623	15/1054799
15624	1/4/2443
15625	10/3/2443
15626	11/3/2443
15627	12/3/2443
15628	13/3/2443
15629	14/3/2443
15630	15/3/2443
15631	16/3/2443
15632	17/3/2443
15633	18/4/2443
15634	19/5/2443
15635	2/4/2443
15636	20/5/2443
15637	22/3/2443
15638	3/2/2443
15639	4/1/2443
15640	4/5/2443
15641	5/4/2443
15642	6/3/2443
15643	7/2/2443
15644	8/1/2443
15645	26/1058775
15646	8/5/2443
15647	9/4/2443
15648	30/1058775
15649	34/1058775
15650	38/1058775
15651	42/1058775
15652	46/1058775
15653	50/1058775
15654	1/756990
15655	54/1058775
15656	9/12/758598
15657	11/746582
15658	22/746582

ID	Lot/DP or CADID
15659	26/746582
15660	9/746582
15661	15/754525
15662	39/754525
15663	45/754525
15664	1/1067380
15665	1/405309
15666	6100/823898
15667	1/108273
15668	101/838308
15669	1150/720507
15670	3/773189
15671	7/773189
15672	1084/43269
15673	1092/43269
15674	1098/43269
15675	5/431064
15676	28A/432703
15677	2/709627
15678	114/869874
15679	1/907837
15680	B/402009
15681	2/39/758669
15682	2/7/758669
15683	20/39/758669
15684	3/25/758669
15685	3/35/758669
15686	4/10/758669
15687	4/25/758669
15688	5/12/758669
15689	5/25/758669
15690	5/34/758669
15691	6/12/758669
15692	6/21/758669
15693	6/27/758669
15694	6/38/758669
15695	7/15/758669
15696	7/34/758669
15697	8/11/758669
15699	8/34/758669
15700	9/10/758669
15701	9/25/758669
15702	5/725366

ID	Lot/DP or CADID
15703	753/761876
15704	1/432081
15705	1/545955
15706	1/946568
15707	1/317655
15708	3/757287
15709	2/24314
15710	1/390141
15711	2/752621
15712	19/1004261
15713	4/264142
15714	11/865475
15715	1/917515
15716	228/720964
15717	1/344511
15718	1/11/758669
15719	1/15/758669
15720	1/24/758669
15721	1/6/758669
15722	10/12/758669
15723	10/21/758669
15724	10/27/758669
15725	10/39/758669
15726	11/24/758669
15727	12/16/758669
15728	12/35/758669
15729	13/34/758669
15730	14/34/758669
15731	15/35/758669
15732	16/38/758669
15733	17/39/758669
15734	18/39/758669
15735	19/39/758669
15736	2/12/758669
15737	2/2/758669
15738	2/27/758669
15739	2/31/758669
15740	2/913181
15741	1/757179
15742	5/757179
15743	1/754357
15744	1/757472
15745	1/310910

ID	Lot/DP or CADID
15746	326/1016514
15747	1/1016804
15748	9/11012
15749	1/509197
15750	5/509197
15751	490/665799
15752	1/724413
15753	C/372256
15754	1/8571
15755	5/8571
15756	A/339769
15757	2/224237
15758	1/337217
15759	2/962409
15760	2/537851
15761	2/362113
15762	A/402376
15763	3/730230
15764	A/926912
15765	1/322265
15766	2/937339
15767	1/337357
15768	1/572654
15769	1/610508
15770	1/310501
15771	7/337627
15772	1/325935
15773	3/184695
15774	1/230512
15775	2/311225
15776	8/239293
15777	4/977133
15778	2/215304
15779	6/8519
15780	2/927331
15781	2/957682
15782	19/665656
15783	2/983990
15784	4/982128
15785	1068/40164
15786	793/665728
15787	2/303803
15788	D/326701

ID	Lot/DP or CADID
15789	A/334502
15790	1/970644
15791	1/917157
15792	362/1008698
15793	2/1040128
15794	72/814699
15795	B/343149
15796	1/958610
15797	3/112611
15798	1/389407
15799	41/747887
15800	A/325488
15801	A/331943
15802	1/613163
15803	1/925508
15804	1/254962
15805	1/547789
15806	A/339855
15807	2/924605
15808	1/957883
15809	72/179728
15810	4/930064
15811	2/831639
15812	11/790269
15813	A/367767
15814	2/983992
15815	1/757141
15816	1/757029
15817	4/757441
15818	3137/665825
15819	1/983693
15820	1/812602
15821	1/621732
15822	2/634642
15823	1/947506
15824	1/973291
15825	5/958178
15826	2/863970
15827	B/4056
15828	F/4056
15829	9/594002
15830	4/416834
15831	2/366258

ID	Lot/DP or CADID
15832	A/389073
15833	1/963219
15834	1/591515
15835	6/913126
15836	4/325039
15837	1/936628
15838	2/912604
15839	1/336042
15840	1/405433
15841	2/337551
15842	1/601819
15843	1/933700
15844	1/900777
15845	1/943215
15846	243/662626
15847	2/347538
15848	1/919500
15849	1/984251
15850	1/653971
15851	2/367418
15852	1/537138
15853	3/754507
15854	1132/720492
15855	1/714076
15856	2/624732
15857	939/662309
15858	1/959476
15859	4/582322
15860	A/402894
15861	1/667898
15862	1/927387
15863	1/930661
15864	2/970042
15865	11/804085
15866	70/1010588
15867	67/829807
15868	1/1036807
15869	62/40599
15870	1/1055041
15871	1/31/759074
15872	10/2/759074
15873	10/28/759074
15874	10A/3/759074

ID	Lot/DP or CADID
15875	11/28/759074
15876	12/34/759074
15877	13/7/759074
15878	15/5/759074
15879	18/28/759074
15880	2/1/759074
15881	2/38/759074
15882	2/7/759074
15883	20/28/759074
15884	3/5/759074
15885	3/9/759074
15886	4/37/759074
15887	4/44/759074
15888	4/8/759074
15889	5/23A/759074
15890	6/23A/759074
15891	6/45/759074
15892	6/9/759074
15893	7/31/759074
15894	7/9/759074
15895	8/31/759074
15896	9/1/759074
15897	9/31/759074
15898	9/7/759074
15899	18/660307
15900	3/752794
15901	1/951650
15902	2/361384
15903	2/355592
15904	1/839359
15905	1/126497
15906	A/338402
15907	3/26788
15908	1/203489
15909	1/944720
15910	A/402350
15911	2/311133
15912	1/972274
15913	1/911258
15914	1/101990
15915	A/389827
15916	3/226358
15917	1/349930

ID	Lot/DP or CADID
15918	2/313236
15919	2/347989
15920	A/384551
15921	1/932244
15922	1/734420
15923	121/813514
15924	B/397928
15925	1/243885
15926	2/303100
15927	1/101775
15928	1/214419
15929	B/419309
15930	785/665861
15931	1/551954
15932	1/939157
15933	B/966078
15934	1/1046256
15935	1/921668
15936	1/127341
15937	116/662647
15938	3/595647
15939	2/931537
15940	1/915834
15941	79/914155
15942	1/100374
15943	1/926839
15944	1/303853
15945	5/655223
15946	1/756956
15947	1/905094
15948	1/1052064
15949	3/755396
15950	45/755396
15951	6/755396
15952	63/755396
15953	7/755396
15954	9/755390
15955	16/757028
15956	B/188722
15957	3/579216
15958	2/100064
15959	1/247682
15960	5/247682

ID	Lot/DP or CADID
15961	1/537216
15962	10/757309
15963	25/757309
15964	7/757305
15965	4/326933
15966	21/804043
15967	4/804043
15968	11/773860
15969	5/773860
15970	9/773860
15971	B/405626
15972	11/588244
15973	7/601739
15974	3/667983
15975	2/414813
15976	2/240075
15977	1588/763295
15978	3/807831
15979	1/20808
15980	A/386029
15981	A/414079
15982	3/730368
15983	1/307991
15984	14/936703
15985	1/849396
15986	1/233171
15987	5/233171
15988	A/317315
15989	3/339334
15990	7/3062
15991	2/4885
15992	1/938022
15993	1/303688
15994	2/912718
15995	B/404136
15996	2/9298
15997	6/9298
15998	1/655426
15999	1/312203
16000	1/367682
16001	B/28075
16002	1/926392
16003	2/398055

ID	Lot/DP or CADID
16004	2/304985
16005	2/202927
16006	4/250202
16007	1/363538
16008	3/960328
16009	2/100491
16010	6/102487
16011	4/215275
16012	3/668809
16013	1/726438
16014	1/929975
16015	1/772215
16016	1/747857
16017	5/747857
16018	1/507277
16019	B/338310
16020	4/310120
16021	1/326767
16022	E/421338
16023	4/240745
16024	8/240745
16025	A/354283
16026	A/103627
16027	17/755403
16028	20/755403
16029	11/755396
16030	4/755396
16031	64/755396
16032	8/755396
16033	2/755390
16035	1/757465
16036	1/929875
16037	1/600796
16038	A/410272
16039	2/247682
16040	6/247682
16041	2/537216
16042	15/804043
16043	2/773860
16044	6/773860
16045	1/583389
16046	C/405626
16047	12/588244

ID	Lot/DP or CADID
16048	8/601739
16049	1/808031
16050	1/701335
16051	6/20808
16052	B/386029
16053	D/414079
16054	4/730368
16055	2/307991
16056	15/936703
16057	2/849396
16058	2/233171
16059	6/233171
16060	1/945349
16061	B/317315
16062	1/317971
16063	1/921182
16064	4/3062
16065	1/917378
16066	3/4885
16067	1/373290
16068	1/592110
16069	110/665821
16070	1/724121
16071	3/9298
16072	7/9298
16073	1/918393
16074	820/660465
16075	2/367682
16076	A/337034
16077	1/922713
16078	1/337915
16079	5/250202
16080	1/927018
16081	4/960328
16082	3/100491
16083	1/215275
16084	1/981532
16085	2/650337
16086	1/349305
16087	1/947639
16088	2/747857
16089	1/222934
16090	2/507277

ID	Lot/DP or CADID
16091	C/338310
16092	5/310120
16093	2/326767
16094	1/240745
16095	5/240745
16096	5979/45008
16097	B/354283
16098	B/103627
16099	1/948808
16100	5222/767273
16101	10/755403
16102	21/755403
16103	6/755403
16104	1/780236
16105	2/46627
16106	1/430557
16107	1/982174
16108	1/907989
16109	1/944143
16110	1/915363
16111	11/836099
16112	15/836099
16113	19/836099
16114	22/836099
16115	3/836099
16116	7/836099
16117	1/331123
16118	2/871638
16119	1/974295
16120	6679/820450
16121	77/722932
16122	2/918602
16123	8/927171
16124	2/534506
16125	2/823886
16126	722/865938
16127	1/166094
16128	4/982174
16129	823/761870
16130	6680/820450
16131	2/944143
16132	1/524832
16133	1/530163

ID	Lot/DP or CADID
16134	12/836099
16135	16/836099
16136	17/829108
16137	2/836099
16138	23/836099
16139	4/836099
16140	8/836099
16141	44/449924
16142	1/924604
16143	1/339335
16144	16/757269
16145	12/1010380
16146	16/1010380
16147	5/1010380
16148	9/1010380
16149	B/340815
16150	2/1033391
16151	1/1017036
16152	1/1010380
16153	13/1010380
16154	2/1010380
16155	1/1037067
16156	K/97301
16157	W/97301
16158	1/1036676
16159	4/1043313
16160	1/1033964
16161	C/340815
16162	D/97301
16163	H/97301
16164	P/97301
16165	X/97301
16166	3/301118
16167	7/665658
16168	5/1043313
16169	7/1044561
16170	2/1036676
16171	12/1056324
16172	16/1056324
16173	2/1056324
16174	5/1056324
16175	9/1056324
16176	29/1058775

ID	Lot/DP or CADID
16177	33/1058775
16178	37/1058775
16179	41/1058775
16180	45/1058775
16181	49/1058775
16182	53/1058775
16183	223/705014
16184	1/1056324
16185	13/1056324
16186	17/1056324
16187	6/1056324
16188	28/1058775
16189	32/1058775
16190	40/1058775
16191	44/1058775
16192	48/1058775
16193	52/1058775
16194	10/12/758598
16195	3/12/758598
16196	14/1054799
16197	5/1054799
16198	9/1054799
16199	1/1054799
16200	13/1054799
16201	17/1054799
16202	4/1054799
16203	3/1067380
16204	4/12/758598
16205	1/1066407
16206	1/916851
16207	4/27733
16208	A/372256
16209	1/947017
16210	3/8571
16211	1/104169
16212	2/368959
16213	B/962971
16214	100/789713
16215	2/912837
16216	B/340610
16217	1/730230
16218	22/806148
16219	A/318750

ID	Lot/DP or CADID
16220	1/326420
16221	3/322265
16222	B/399791
16223	A/397722
16224	1/226359
16225	1/913314
16226	1/929974
16227	3/325935
16228	B/391371
16229	1/820454
16230	13/705028
16231	1/367042
16232	2/977133
16233	3/367549
16234	3384/184200
16235	3/8519
16236	4/326642
16237	2/310889
16238	3/757179
16239	1/756975
16240	1/866168
16241	C/390813
16242	91/11012
16243	3/509197
16244	7/509197
16245	1/104213
16246	2/373457
16247	3/115983
16248	2/815738
16249	1/1032009
16250	32/1057143
16251	1/334749
16252	2/756975
16253	1/754368
16254	13/11012
16255	92/11012
16256	4/509197
16257	8/509197
16258	2/104213
16259	5/27733
16260	1/901902
16261	B/372256
16262	4/8571

ID	Lot/DP or CADID
16263	1/302776
16264	1/224237
16265	C/962971
16266	1/962409
16267	4/912837
16268	1/362113
16269	C/340610
16270	2/730230
16271	6010/705020
16272	B/318750
16273	2/326420
16274	1/937339
16275	1/119397
16276	B/397722
16277	2/226359
16278	2/913314
16279	6/337627
16280	2/316763
16281	1/184695
16282	1/982694
16283	401/662649
16284	71/814699
16285	A/343149
16286	1/754352
16287	1/788508
16288	11/757441
16289	20/757147
16290	12/589605
16291	3/389407
16292	1/219884
16293	1/105592
16294	2/302901
16295	1/921937
16296	A/326260
16297	1/334689
16298	A/354981
16299	1/184749
16300	1/592852
16301	A/332263
16302	1/950840
16303	1/209260
16304	2/964582
16305	1/326739

ID	Lot/DP or CADID
16306	1/617645
16307	1/322721
16308	B/378069
16309	1/934989
16310	2/950045
16311	1/256485
16312	1/918202
16313	2/932268
16314	1/974747
16315	1/959475
16316	428/1000629
16317	2/315386
16318	1/1062254
16319	1/1011506
16320	1/907211
16321	231/788362
16322	1/168417
16323	2133/662633
16324	A/373927
16325	A/331443
16326	1/757010
16327	2/602867
16328	A/919733
16329	1/715542
16330	1/597438
16331	2/913454
16332	178/883796
16333	1/105533
16334	267/655779
16335	B/387550
16336	1/132858
16337	A/188051
16338	B/376605
16339	1/974755
16340	1/725587
16341	1/755583
16342	2/757441
16343	1/194905
16344	A/321536
16345	1/938894
16346	2/105592
16347	1/323384
16348	1856/652357

ID	Lot/DP or CADID
16349	B/914441
16350	2/334689
16351	B/354981
16352	1/980423
16353	2/592852
16354	B/332263
16355	1/358410
16356	2/209260
16357	1/931378
16358	1/831639
16359	2/617645
16360	1/91434
16361	C/378069
16362	1/983992
16363	B/395514
16364	74/868229
16365	1/919325
16366	4/927848
16367	2/959475
16368	1/668268
16369	1/634642
16370	151/792037
16371	404/702680
16372	1/910669
16373	C/375295
16374	1096/652590
16375	3/754637
16376	5252/766830
16377	1/823916
16378	1/920774
16379	1/905978
16380	1/754465
16381	83/45059
16382	1/112029
16383	2/715542
16384	1/936619
16385	742/665859
16386	14/550988
16387	4/725320
16388	5231/766839
16389	1/756140
16390	7/757426
16391	3/756999

ID	Lot/DP or CADID
16392	7/757443
16393	1/104225
16394	B/380917
16395	10/752800
16396	1/811020
16397	15/600341
16398	A/163295
16399	5956/45024
16400	1/45055
16401	13/45055
16402	17/45055
16403	21/45055
16404	25/45055
16405	5/45055
16406	9/45055
16407	1/940897
16408	2/208674
16409	10/22535
16410	4/22535
16411	8/22535
16412	C/333052
16413	C/317394
16414	1/922837
16415	B/336454
16416	2/346756
16417	4/924973
16418	1/712959
16419	1/918850
16420	C/930906
16421	1/786210
16422	1/330658
16423	2/982745
16424	2/337331
16425	1/930930
16426	1/320117
16427	2/976780
16428	2/375535
16429	1/928743
16430	2/363834
16431	B/338432
16432	2/218489
16433	A/389774
16434	1/767464

ID	Lot/DP or CADID
16435	2/912862
16436	4/236106
16437	B/335303
16438	5/4681
16439	9/4681
16440	A/400280
16441	A/341427
16442	2/101844
16443	1/334787
16444	C/922215
16445	B/372478
16446	2/328026
16447	1/432686
16448	1/308848
16449	2/301171
16450	B/368261
16451	1/320533
16452	5/320533
16453	B/409307
16454	A/401782
16455	A/400712
16456	B/332011
16457	441/846894
16458	C/377161
16459	4/757164
16460	6/756943
16461	14/755409
16462	5/755409
16463	9/755409
16464	5417/239287
16465	2/929418
16466	5418/239287
16467	2/563683
16468	2/754488
16469	11/2/759084
16470	20/2/759084
16471	4/1/759084
16472	5/1/759084
16473	6/2/759084
16474	2/861624
16475	1762/662461
16476	1/951486
16477	1/862562

ID	Lot/DP or CADID
16478	3/119126
16479	15/431911
16480	12/615371
16481	2/9112
16482	4A/9112
16483	6A/9112
16484	1/1/759074
16485	1/45/759074
16486	1/7/759074
16487	1184/822038
16488	13/32/759074
16489	18/22/759074
16490	1A/38/759074
16491	2/2/759074
16492	2/25/759074
16493	2/36/759074
16494	2/5/759074
16495	3/29/759074
16496	3/8/759074
16497	4/29/759074
16498	4/34/759074
16499	4/6/759074
16500	5/44/759074
16501	6/1/759074
16502	6/23/759074
16503	6/37/759074
16504	6/43/759074
16505	6/8/759074
16506	3/755395
16507	7/3/759074
16508	7/42/759074
16509	7/8/759074
16510	8/3/759074
16511	8/42/759074
16512	8/9/759074
16513	9/2/759074
16514	9/28/759074
16515	9/6/759074
16516	8/870517
16517	11/1470
16518	2/1470
16519	6/1470
16520	1/983994

ID	Lot/DP or CADID
16521	13/539920
16522	1/902602
16523	2/939666
16524	22/586217
16525	1/874178
16526	2105/976139
16527	B/436718
16528	1/918588
16529	8/930456
16530	1/308122
16531	2/917558
16532	2/554317
16533	1/325689
16534	B/336735
16535	1/6/759074
16536	10/22/759074
16537	10/31/759074
16538	10/7/759074
16539	11/23A/759074
16540	11/9/759074
16541	13/28/759074
16542	14/28/759074
16543	17/28/759074
16544	19/28/759074
16545	2/23/759074
16546	2/32/759074
16547	2/9/759074
16548	21/28/759074
16549	3/25/759074
16550	3/45/759074
16551	3/7/759074
16552	4/10/759074
16553	5/10/759074
16554	5/28/759074
16555	5/37/759074
16556	5/43/759074
16557	5/8/759074
16558	6/3/759074
16559	6/42/759074
16560	6/7/759074
16561	7/28/759074
16562	7/7/759074
16563	8/8/759074

ID	Lot/DP or CADID
16564	9/9/759074
16565	8/825883
16566	1142/720989
16567	3/808321
16568	4/870775
16569	1/825883
16570	13/825883
16571	17/825883
16572	4/825883
16573	1/930155
16574	30/1025499
16575	34/1025499
16576	38/1025499
16577	42/1025499
16578	50/1025499
16579	54/1025499
16580	1/1054607
16581	2/344518
16582	A/369758
16583	1/754463
16584	1/757489
16585	13/607208
16586	A/411669
16587	1/817569
16588	146/666198
16589	6026/720086
16590	6/701493
16591	B/360352
16592	B/385850
16593	3/301317
16594	7/4823
16595	2/348727
16596	1/918337
16597	1/337183
16598	2/599311
16599	1/232465
16600	A/421487
16601	6/930088
16602	A/393020
16603	1/938757
16604	2/358787
16605	4/116011
16606	1/190075

ID	Lot/DP or CADID
16607	2/221005
16608	B/373506
16609	A/394984
16610	3/549761
16611	1/214950
16612	2/548364
16613	A/328284
16614	67/806325
16615	362/662325
16616	1/926232
16617	2/336769
16618	1007/45045
16619	2/607082
16620	3/539642
16621	3/621801
16622	3/756118
16623	2/756963
16624	2/723868
16625	1/983707
16626	1/954458
16627	33/666281
16628	81/599002
16629	4/912285
16630	1/920416
16631	1/930823
16632	2/842396
16633	2/834245
16634	25/658146
16635	1/801114
16636	7/756934
16637	19/755396
16638	44/755396
16639	5/755396
16640	62/755396
16641	8/755390
16642	8/757028
16643	3/347442
16644	2/212958
16645	2/527614
16646	2/554123
16647	1/240075
16648	1587/763295
16649	2/807831

ID	Lot/DP or CADID
16650	6/807831
16651	B/373332
16652	2/216476
16653	2/730368
16654	1/915634
16655	1/132897
16656	2/534851
16657	2/300882
16658	4/233171
16659	1/300980
16660	B/398053
16661	2/339334
16662	3/317971
16663	2/937305
16664	6/3062
16665	1/4885
16666	5/4885
16667	22/629377
16668	1/912718
16669	A/404136
16670	2/912491
16671	11/9298
16672	5/9298
16673	9/9298
16674	B/387597
16675	A/28075
16676	1/398055
16677	1/304985
16678	1/202927
16679	3/250202
16680	3/326933
16681	13/804043
16682	20/804043
16683	24/804043
16684	7/804043
16685	10/773860
16686	4/773860
16687	8/773860
16688	A/405626
16689	1/918847
16690	2/757303
16691	16/755403
16692	23/755403

ID	Lot/DP or CADID
16693	8/755403
16694	1/243883
16695	1/920539
16696	1/906260
16697	177/720088
16698	1/368198
16699	2/627507
16700	1/930815
16701	2/946383
16702	1/930948
16703	1/177701
16704	663/665818
16705	B/407275
16706	1/944725
16707	A/337775
16708	C/373752
16709	B/377685
16710	B/391089
16711	1/927384
16712	1/305704
16713	2303/660299
16714	1/533247
16715	2/927837
16716	1/914400
16717	1/737009
16718	322/881827
16719	2/959700
16720	31/580065
16721	4/1038250
16722	1/104694
16723	1/46627
16724	1/931956
16725	1049/39792
16726	3/668437
16727	10/836099
16728	14/836099
16729	14/757269
16730	18/836099
16731	21/836099
16732	25/836099
16733	6/836099
16734	1/754506
16735	1/871638

ID	Lot/DP or CADID
16736	1541/763379
16737	1/918602
16738	3/339335
16739	14/665644
16740	B/374618
16741	1/534506
16742	1/823886
16743	11/1010380
16744	15/1010380
16745	1/1033391
16746	A/340815
16747	F/97301
16748	J/97301
16749	N/97301
16750	R/97301
16751	9/1044561
16752	A/918667
16753	2/1051631
16754	25/754355
16755	1/371743
16756	2/315509
16757	1/963218
16758	1/185658
16759	1/934624
16760	1/944721
16761	A/335579
16762	17/665743
16763	12/1054799
16764	1/926834
16765	1/920399
16766	336/832834
16767	3/1054799
16768	7/1054799
16769	1/938931
16770	27/1058775
16771	31/1058775
16772	35/1058775
16773	39/1058775
16774	1/1057399
16775	43/1058775
16776	47/1058775
16777	51/1058775
16778	55/1058775

ID	Lot/DP or CADID
16779	11/1056324
16780	15/1056324
16781	19/1056324
16782	4/1056324
16783	8/1056324
16784	6133/1003260
16785	350/666179
16786	1/319843
16787	1/930914
16788	324/666334
16789	2633/665739
16790	1/48773
16791	1/12/758598
16792	6/12/758598
16793	2/1067380
16794	6101/823898
16795	2/347442
16796	1/924975
16797	2/757179
16798	7/757179
16799	3/803820
16800	4/754091
16801	2/754357
16802	5/757472
16803	2/509197
16804	6/509197
16805	1/723476
16806	3/27733
16807	1/357198
16808	1/938245
16809	1/937421
16810	2/8571
16811	1/332608
16812	A/333064
16813	A/962971
16814	2/337217
16815	1/927720
16816	3/537851
16817	A/340610
16818	B/402376
16819	21/806148
16820	B/926912
16821	A/399791

ID	Lot/DP or CADID
16822	2/337357
16823	2/572654
16824	2/610508
16825	2/310501
16826	448/665801
16827	2/325935
16828	A/391371
16829	2/230512
16830	7/665640
16831	23/705028
16832	1/977133
16833	2/367549
16834	3383/184200
16835	2/8519
16836	3/326642
16837	1/755385
16838	1/310889
16839	856/665744
16840	1/776456
16841	A/390813
16842	F/326701
16843	1/920171
16844	1/665303
16845	1/115983
16846	31/1057143
16847	42/875383
16848	1/953842
16849	2/812602
16850	11/589605
16851	2/389407
16852	42/747887
16853	B/325488
16854	1/302901
16855	2/613163
16856	B/326260
16857	1/930029
16858	843/666295
16859	B/339855
16860	3/924605
16861	15/660306
16862	1/964582
16863	A/305648
16864	A/378069

ID	Lot/DP or CADID
16865	B/367767
16866	1/907101
16867	2/757141
16868	1/950045
16869	1/930763
16870	1/932268
16871	1/972472
16872	1/919228
16873	1/725320
16874	3/725320
16875	4/757426
16876	2/756999
16877	5/754054
16878	1/315386
16879	6/757443
16880	58/40167
16881	2/725316
16882	1/187360
16883	2/558141
16884	2/320631
16885	12/45055
16886	16/45055
16887	20/45055
16888	24/45055
16889	28/45055
16890	4/45055
16891	8/45055
16892	1/208674
16893	1/22535
16894	3/22535
16895	7/22535
16896	B/333052
16897	B/932153
16898	B/317394
16899	A/336454
16900	1/346756
16901	5923/45009
16902	1/346800
16903	3/924973
16904	1/974887
16905	B/930906
16906	414/665802
16907	3/937300

ID	Lot/DP or CADID
16908	1/982745
16909	1/337331
16910	1/924429
16911	1/314505
16912	1/976780
16913	B/386136
16914	2/601451
16915	1/936554
16916	1/363834
16917	A/338432
16918	C/342963
16919	2/337916
16920	1/912862
16921	22/113366
16922	4/4681
16923	8/4681
16924	8/651640
16925	2/203488
16926	1/101844
16927	1/929781
16928	B/922215
16929	A/372478
16930	1/328026
16931	2/432686
16932	B/958176
16933	1/301171
16934	A/368261
16935	4/320533
16936	A/409307
16937	2/232684
16938	D/392949
16939	2/812901
16940	B/343490
16941	1/723572
16942	B/367683
16943	A/377161
16944	2/375229
16945	3/328584
16946	B/929671
16947	3/757164
16948	3/243669
16949	10/755409
16950	4/755409

ID	Lot/DP or CADID
16951	2/756157
16952	23/756157
16953	27/756157
16954	30/756157
16955	5/756157
16956	9/756157
16957	15/804040
16958	11/243477
16959	15/243477
16960	19/243477
16961	22/243477
16962	4/243477
16963	8/243477
16964	82/748040
16965	1/10/1410
16966	1/4/1410
16967	1/8/1410
16968	10/7/1410
16969	11/10/1410
16970	11/6/1410
16971	12/1/1410
16972	12/5/1410
16973	12/9/1410
16974	13/3/1410
16975	13/8/1410
16976	5/1/1410
16977	2/165948
16978	5/326894
16979	1/973683
16980	5/3/1410
16981	5/7/1410
16982	6/10/1410
16983	C/374171
16984	6/252936
16985	A/398355
16986	6/4/1410
16987	6/8/1410
16988	7/2/1410
16989	2/631109
16990	2/565275
16991	2/565700
16992	2/543068
16993	A/308949

ID	Lot/DP or CADID
16994	1/901291
16995	7/6/1410
16996	8/1/1410
16997	8/4/1410
16998	1/829902
16999	1/555093
17000	4/5637
17001	8/8/1410
17002	9/2/1410
17003	9/6/1410
17004	2/165767
17005	4/983986
17006	A/393002
17007	1/119212
17008	12/78/758018
17009	61/258288
17010	65/258288
17011	69/258288
17012	24/78/758018
17013	27/23/758018
17014	2/357467
17015	1/372788
17016	3/5189
17017	13/23/758018
17018	13/28/758018
17019	9/258288
17020	E/29520
17021	2/920263
17022	3/16/758018
17023	3/22/758018
17024	7/5189
17025	B/411458
17026	B/356706
17027	13/35/758018
17028	13/40/758018
17029	1/313481
17030	6/339235
17031	B/355577
17032	8/14/758905
17033	8/541923
17034	11/9241
17035	15/9241
17036	12/2/758905

ID	Lot/DP or CADID
17037	12/24/758905
17038	12/754335
17039	8/754335
17040	5/9241
17041	1/5990
17042	6/5990
17043	2/368523
17044	4/313481
17045	1/165804
17046	9/541923
17047	2/221345
17048	12/9241
17049	4/754633
17050	6/756948
17051	2/9241
17052	6/9241
17053	2/5990
17054	1/596682
17055	1/958976
17056	3/314613
17057	1/752610
17058	1/754633
17059	2125/976139
17060	2/327774
17061	1/974246
17062	1/533252
17063	1/947754
17064	158/855332
17065	5777/757298
17066	514/1034588
17067	8/755409
17068	1/602867
17069	1/949465
17070	2/939981
17071	3/912081
17072	2/911735
17073	2/103380
17074	1/912636
17075	A/387550
17076	1/601577
17077	6/752775
17078	363/662722
17079	58/48018

ID	Lot/DP or CADID
17080	835/660316
17081	2/900796
17082	1/954246
17083	1/929418
17084	4/800939
17085	1/563683
17086	1/754488
17087	1/861624
17088	15/2/759084
17089	4/7/759084
17090	9/7/759084
17091	1/754091
17092	1/662307
17093	1/119126
17094	14/119126
17095	2/119126
17096	48A/433958
17097	1/9112
17098	4/9112
17099	6/9112
17100	8/9112
17101	10/1470
17102	14/1470
17103	5/1470
17104	9/1470
17105	12/539920
17106	1/983692
17107	2/755395
17108	1/939666
17109	21/586217
17110	734/761875
17111	2104/976139
17112	A/436718
17113	A/336735
17114	B/449878
17115	B/940214
17116	B/956447
17117	1/917558
17118	1/554317
17119	2/851118
17120	2/808321
17121	2/708282
17122	3/870775

ID	Lot/DP or CADID
17123	2/785786
17124	12/825883
17125	16/825883
17126	3/825883
17127	7/825883
17128	3/560312
17129	2/757426
17130	1/756999
17131	4/757443
17132	2/725320
17133	6/725320
17134	B/355042
17135	1/338242
17136	A/386136
17137	1/601451
17138	3/343827
17139	B/403727
17140	1/919475
17141	B/342963
17142	1/337916
17143	1/919948
17144	2/257472
17145	2/236106
17146	2/4681
17147	7/4681
17148	1/203488
17149	C/341427
17150	2/900797
17151	1/923757
17152	2/757164
17153	1/926967
17154	9/918374
17155	A/958176
17156	8/756943
17157	2/243669
17158	C/326853
17159	2/963214
17160	1/755409
17161	16/755409
17162	3/755409
17163	3/320533
17164	1/912421
17165	B/386857

ID	Lot/DP or CADID
17166	7/755409
17167	C/392949
17168	1/812901
17169	A/343490
17170	A/367683
17171	C/335407
17172	1/375229
17173	2/328584
17174	A/929671
17175	2/757493
17176	1/558141
17177	1/320631
17178	11/45055
17179	15/45055
17180	2/45055
17181	23/45055
17182	27/45055
17183	7/45055
17184	B/395188
17185	2/337901
17186	2/22535
17187	6/22535
17188	4/45024
17189	6018/722922
17190	A/402699
17191	A/333052
17192	A/932153
17193	A/317394
17194	E/317394
17195	5920/45009
17196	2/924973
17197	2/927022
17198	A/930906
17199	F/930906
17200	3/786210
17201	4/330658
17202	2/358176
17203	2/920967
17204	A/386728
17206	1/919448
17207	41/1019425
17208	2/328406
17209	33/1025499

ID	Lot/DP or CADID
17210	37/1025499
17211	41/1025499
17212	45/1025499
17213	49/1025499
17214	53/1025499
17215	3/1032901
17216	4/754488
17217	10/2/759084
17218	5/7/759084
17219	9/2/759084
17220	13/119126
17221	5/119126
17222	5790/820434
17223	16A/431911
17224	48/433958
17225	2/618688
17226	3A/9112
17227	5A/9112
17228	7A/9112
17229	1/1470
17230	13/1470
17231	4/1470
17232	8/1470
17233	11/539920
17234	2/870517
17235	1/755395
17236	A/940214
17237	A/956447
17238	1/963222
17239	4/554317
17240	3/874178
17241	2123/976139
17242	A/449878
17243	3/305347
17244	5743/239283
17245	5747/239283
17246	1/851118
17247	1/808321
17248	1/708282
17249	1/785786
17250	11/825883
17251	15/825883
17252	2/825883

ID	Lot/DP or CADID
17253	6/825883
17254	1/560312
17255	1/826251
17256	1/328406
17257	32/1025499
17258	36/1025499
17259	40/1025499
17260	44/1025499
17261	48/1025499
17262	52/1025499
17263	40/1019425
17264	2/1032901
17265	5420/239287
17266	2/305347
17267	237/662321
17268	1/32/759074
17269	1/5/759074
17270	10/1/759074
17271	10/3/759074
17272	10/6/759074
17273	11/22/759074
17274	11/34/759074
17275	12/7/759074
17276	17/22/759074
17277	19/22/759074
17278	2/31/759074
17279	3/1/759074
17280	3/31/759074
17281	3/6/759074
17282	4/1/759074
17283	4/31/759074
17284	4/45/759074
17285	4/9/759074
17286	5/2/759074
17287	5/25/759074
17288	5/41/759074
17289	5/7/759074
17290	6/28/759074
17291	7/1/759074
17292	7/37/759074
17293	7/6/759074
17294	8/1/759074
17295	8/7/759074

ID	Lot/DP or CADID
17296	2/755571
17297	2/359390
17298	1/235360
17299	1/194980
17300	1/336458
17301	2/346889
17302	2/338142
17303	B/377334
17304	B/336595
17305	1/301317
17306	1/528363
17307	2/930320
17308	2/912250
17309	2/983556
17310	A/940141
17311	1/128264
17312	1/951603
17313	B/391603
17314	1/236102
17315	17/665793
17316	2/116011
17317	A/397837
17318	A/384835
17319	1/549761
17320	2/222889
17321	4/548364
17322	1/301165
17323	1/367630
17324	C/392471
17325	B/407528
17326	5714/550989
17327	1/539642
17328	2/919584
17329	1/756118
17330	2/756985
17331	2/915158
17332	1/321408
17333	2/235360
17334	1/740949
17335	2/336458
17336	1/185656
17337	5/701493
17338	A/360352

ID	Lot/DP or CADID
17339	A/385850
17340	2/301317
17341	1/348727
17342	1/521768
17343	1/113920
17344	1/599311
17345	1/396141
17346	2/128264
17347	A/370343
17348	1569/662319
17349	2/236102
17350	1/358787
17351	3/116011
17352	1/946448
17353	1/221005
17354	B/397837
17355	B/384835
17356	2/549761
17357	1/548364
17358	1/231552
17359	2/367630
17360	D/392471
17361	1/336769
17362	6046/725328
17363	1/607082
17364	2/539642
17365	2/927401
17366	3044/765239
17367	15/757273
17368	2/756118
17369	1/617025
17370	7/662452
17371	17/432370
17372	B/409538
17373	1/955056
17374	1/126863
17375	3/927401
17376	B/394321
17377	1/902629
17378	1/942059
17379	2/573368
17380	1/923833
17381	80/599002

ID	Lot/DP or CADID
17382	3/912285
17383	1127/46624
17384	17A/432370
17385	1/723868
17386	1/834245
17387	A/399894
17388	B/399894
17389	2/310239
17390	1/1066520
17391	8/757022
17392	4/756134
17393	1/304749
17394	1/627507
17395	1/125269
17396	1/318163
17397	4/943541
17398	C/924238
17399	B/338784
17400	6/546050
17401	1560/665781
17402	A/407275
17403	1/927702
17404	C/338403
17405	1/125297
17406	1/507279
17407	A/391089
17408	2/345821
17409	1/756129
17410	3/754531
17411	1/414712
17412	1/534651
17413	1/906662
17414	12/665791
17415	2/756134
17416	2/919097
17417	1/964596
17418	1/927837
17419	7/757022
17420	1/921849
17421	1/805623
17422	1/973112
17423	1/919378
17424	1/900903

ID	Lot/DP or CADID
17425	2/344993
17426	A/338784
17427	2/320458
17428	21/1006374
17429	1/103379
17430	1617/725301
17431	2/333783
17432	2/932346
17433	1/938019
17434	B/338403
17435	1/919925
17436	B/392048
17437	1/514133
17438	B/340659
17439	1/909338
17440	2/754531
17441	2/870159
17442	B/905552
17443	1/909409
17444	1/926911
17445	1/919097
17446	108/725394
17447	1/961240
17448	1/919828
17449	1/930720
17450	20/665661
17451	A/958858
17452	3/301170
17453	1/971448
17454	1/243664
17455	2/314280
17456	1709/763452
17457	1/397273
17458	2/788730
17459	2/359489
17460	A/341149
17461	1/943545
17462	1/328326
17463	1841/662324
17464	6/662642
17465	1/1060357
17466	51/665730
17467	741/662643

ID	Lot/DP or CADID
17468	1/355630
17469	A/368796
17470	235/725363
17471	1/823887
17472	1/934392
17473	D/374695
17474	A/399138
17475	1/104515
17476	1/104167
17477	4/951333
17478	1/930890
17479	1/165305
17480	1/312712
17481	1/362590
17482	1/929856
17483	3/314280
17484	1/399159
17485	3317/665672
17486	1/981959
17487	3/662500
17488	A/973080
17489	1/34806
17490	B/431791
17491	1/347442
17492	1/915750
17493	2/334749
17494	5/725320
17495	17/756140
17496	1/757426
17497	8/757426
17498	2/757443
17499	70/757443
17500	9/752800
17501	2/811020
17502	1/622334
17503	16/600341
17504	B/163295
17505	10/45055
17506	14/45055
17507	19/45055
17508	22/45055
17509	5967/45080
17510	26/45055

ID	Lot/DP or CADID
17511	3/45055
17512	6/45055
17513	1/705031
17514	A/395188
17515	1/337901
17516	11/22535
17517	5/22535
17518	9/22535
17519	D/333052
17520	D/317394
17521	1/724014
17522	1/924973
17523	5/924973
17524	5948/40141
17525	1/757295
17526	E/930906
17527	2/786210
17528	2/712959
17529	2/330658
17530	1/358176
17531	1/920967
17532	A/355042
17533	2/320117
17534	342/776973
17535	2/343827
17536	A/403727
17537	1554/662629
17538	A/342963
17539	3/218489
17540	B/389774
17541	1/257472
17542	1/236106
17543	1/113366
17544	1/4681
17545	6/4681
17546	B/400280
17547	B/341427
17548	1/900797
17549	2/334787
17550	2/942471
17551	1/949469
17552	A/350426
17553	3/432686

ID	Lot/DP or CADID
17554	3/301171
17555	1/963214
17556	2/320533
17557	6/320533
17558	A/386857
17559	B/392949
17560	B/401782
17561	B/400712
17562	442/846894
17563	B/335407
17564	1083/665874
17565	1/328584
17566	C/380917
17567	1/757164
17568	8/756935
17569	2/832695
17570	30/757165
17571	25/755409
17572	6/755409
17573	6/800939
17574	3/563683
17575	3/754488
17576	1/2/759084
17577	2/2/759084
17578	3/1/759084
17579	4/2/759084
17580	2/951486
17581	2/862562
17582	12/119126
17583	4/119126
17584	1/185714
17585	5789/820434
17586	1/618688
17587	3/9112
17588	5/9112
17589	7/9112
17590	1/870517
17591	2122/976139
17592	9/930456
17593	1/128091
17594	12/1470
17595	3/1470
17596	7/1470

ID	Lot/DP or CADID
17597	2/983994
17598	1/907749
17599	14/539920
17600	3/554317
17601	2/874178
17602	736/761875
17603	C/436718
17604	1/930919
17605	2/308122
17606	1143/720989
17607	4/808321
17608	10/825883
17609	14/825883
17610	18/825883
17611	5/825883
17612	9/825883
17613	1/750346
17614	6/750346
17615	10/754066
17616	4/754066
17617	2/755580
17618	31/1025499
17619	35/1025499
17620	39/1025499
17621	43/1025499
17622	51/1025499
17623	1/1032901
17624	1/305347
17625	586/1066897
17626	1/10/758851
17627	1/14/758851
17628	1/20/758851
17629	14/8A/758851
17630	17/8A/758851
17631	3/10/758851
17632	3/14/758851
17633	4/10/758851
17634	4/14/758851
17635	4/8/758851
17636	5/10/758851
17637	5/14/758851
17638	5/8/758851
17639	6/14/758851

ID	Lot/DP or CADID
17640	6/8/758851
17641	7/14/758851
17642	7/8/758851
17643	2/757487
17644	5/804040
17645	1/729494
17646	15/729494
17647	19/729494
17648	26/729494
17649	3/729494
17650	4/729494
17651	2/562763
17652	1/309087
17653	1/34800
17654	15/804914
17655	19/804914
17656	23/804914
17657	27/804914
17658	31/804914
17659	2/805661
17660	4/827371
17661	A/415474
17662	3/925181
17663	3/231684
17664	6014/705015
17665	1/301988
17666	1/326894
17667	1/928586
17668	1/929419
17669	3/928813
17670	B/398355
17671	1/202318
17672	B/308949
17673	1/937563
17674	2/555093
17675	1/5637
17676	3/165767
17677	5193/115590
17678	B/392417
17679	1/984230
17680	2/207831
17681	2/606757
17682	B/398242

ID	Lot/DP or CADID
17683	1/320585
17684	1559/662794
17685	14/243985
17686	2/260247
17687	6/260247
17688	B/392948
17689	1/603169
17690	D/365505
17691	5/262831
17692	3/328365
17693	2/339877
17694	2/337263
17695	2/535406
17696	4/18765
17697	1/925680
17698	B/326035
17699	1/356813
17700	1/921518
17701	1/23722
17702	5/23722
17703	2/182369
17704	1/104660
17705	1405/662463
17706	D/400229
17707	4/5391
17708	B/382604
17709	C/325814
17710	A/373380
17711	3/104447
17712	2/220502
17713	2/920525
17714	18/756188
17715	41/756188
17716	1/10/758704
17717	2/1/758704
17718	4/10/758704
17719	8/3/758704
17720	16/756157
17721	14/2/1410
17722	14/8/1410
17723	15/2/1410
17724	15/8/1410
17725	16/2/1410

ID	Lot/DP or CADID
17726	16/8/1410
17727	17/2/1410
17728	17/8/1410
17729	18/2/1410
17730	18/8/1410
17731	19/2/1410
17732	19/8/1410
17733	2/11/1410
17734	2/5/1410
17735	2/9/1410
17736	20/3/1410
17737	20/9/1410
17738	22/10/1410
17739	24/10/1410
17740	3/2/1410
17741	3/6/1410
17742	4/1/1410
17743	4/3/1410
17744	4/7/1410
17745	5/10/1410
17746	5/4/1410
17747	5/8/1410
17748	6/11/1410
17749	6/5/1410
17750	6/9/1410
17751	7/3/1410
17752	7/7/1410
17753	8/10/1410
17754	8/5/1410
17755	8/9/1410
17756	9/3/1410
17757	9/7/1410
17758	10/757176
17759	25/757176
17760	8/757176
17761	10/756125
17762	1/911185
17763	1/923932
17764	1/757140
17765	2/1003723
17766	1/925690
17767	1/756362
17768	50/433864

ID	Lot/DP or CADID
17769	27/13/12527
17770	10/1617
17771	15/1617
17772	19/1617
17773	23/1617
17774	5/1617
17775	9/1617
17776	B/906726
17777	9/873388
17778	B/310502
17779	2/175161
17780	A/950157
17781	1/755579
17782	A/926231
17783	A/373447
17784	4/756138
17785	2/931008
17786	3/185053
17787	2/731313
17788	2/915969
17789	1/359390
17790	14/607208
17791	B/411669
17792	2/817569
17793	3839/45047
17794	1/346889
17795	1/338142
17796	A/377334
17797	A/336595
17798	1/930320
17799	1/912250
17800	1/917132
17801	2/940141
17802	2/232465
17803	B/421487
17804	A/391603
17805	B/393020
17806	1/929313
17807	1/116011
17808	1/963618
17809	1/326360
17810	2/960232
17811	A/377833

ID	Lot/DP or CADID
17812	C/373506
17813	B/394984
17814	A/414055
17815	1/222889
17816	3/548364
17817	B/328284
17818	1/191507
17819	B/392471
17820	A/407528
17821	1/943917
17822	5954/45045
17823	3/607082
17824	1/930281
17825	1/919584
17826	4/621801
17827	4/756118
17828	1/756985
17829	2/754050
17830	1/927401
17831	2/930823
17832	1126/46625
17833	2/777861
17834	24/883066
17835	28/883066
17836	1/809882
17837	1/586338
17838	1/258510
17839	5/258510
17840	855/662789
17841	A/409538
17842	2/954458
17843	A/394321
17844	1/325690
17845	1/573368
17846	24/1005640
17847	1/323928
17848	32/1009699
17849	36/1009699
17850	40/1009699
17851	44/1009699
17852	48/1009699
17853	A/350169
17854	1/310239

ID	Lot/DP or CADID
17855	2/801114
17856	20/1021507
17857	1/1029327
17858	2/337251
17859	A/341600
17860	6054/725396
17861	2/1057273
17862	23/1057273
17863	28/1057273
17864	7/1057273
17865	10/4/247155
17866	12/4/247155
17867	3/4/247155
17868	5/4/247155
17869	7/4/247155
17870	9/4/247155
17871	15/1053668
17872	3/1053668
17873	7/1053668
17874	10/757290
17875	1/756134
17876	894/665807
17877	178/720088
17878	2/368198
17879	1/527417
17880	B/373754
17881	2/1052045
17882	1/344993
17883	2/177701
17884	1/320458
17885	4987/550983
17886	1/333783
17887	240/665783
17888	A/338403
17889	B/337775
17890	A/392048
17891	1/577329
17892	A/340659
17893	B/374048
17894	1/757129
17895	2/920539
17896	1/1064831
17897	1/870159

ID	Lot/DP or CADID
17898	32/580065
17899	1/932346
17900	625/666472
17901	2/305704
17902	A/955172
17903	1/392971
17904	1041/257118
17905	4/755580
17906	2/803408
17907	2/757454
17908	2/620257
17909	12/662701
17910	2/207632
17911	2/540261
17912	1/523828
17913	6/237559
17914	1/915015
17915	1/974102
17916	2/924066
17917	1/935376
17918	3/982669
17919	3/301914
17920	830/182732
17921	1/605877
17922	326/703701
17923	1/127483
17924	45/811317
17925	1/946182
17926	1/356006
17927	1/224779
17928	A/335225
17929	A/924010
17930	3/112885
17931	2/366200
17932	B/374570
17933	2/546046
17934	B/375910
17935	C/392410
17936	1/335146
17937	C/435482
17938	2/331768
17939	C/397475
17940	B/358272

ID	Lot/DP or CADID
17941	3/756939
17942	2/757172
17943	1/755580
17944	1/22/758851
17945	10/10/758851
17946	10/14/758851
17947	11/8A/758851
17948	15/8A/758851
17949	2/10/758851
17950	2/14/758851
17951	2/20/758851
17952	3/9/758851
17953	4/9/758851
17954	1063/39827
17955	2/749639
17956	794/662783
17957	2/433313
17958	1/926681
17959	5/9/758851
17960	6/9/758851
17961	7/9/758851
17962	8/13/758851
17963	8/2/758851
17964	9/10/758851
17965	9/14/758851
17966	9/8/758851
17967	4/757005
17968	2/756130
17969	4/757487
17970	1/970818
17971	3/660027
17972	A/320191
17973	1/756188
17974	1/5/758704
17975	5/3/758704
17976	1/756157
17977	18/756157
17978	21/756157
17979	25/756157
17980	29/756157
17981	7/756157
17982	1/804040
17983	17/804040

ID	Lot/DP or CADID
17984	3/804040
17985	17/729494
17986	24/729494
17987	28/729494
17988	31/729494
17989	1/619505
17990	1/801422
17991	13/804914
17992	17/804914
17993	21/804914
17994	25/804914
17995	29/804914
17996	33/804914
17997	4/805661
17998	2/827371
17999	C/415474
18000	1/231684
18001	1/583811
18002	1/341484
18003	1/900444
18004	1/165948
18005	4/326894
18006	C/384526
18007	B/374171
18008	B/332212
18009	D/398355
18010	1/543068
18011	1/125310
18012	4/325675
18013	1/927657
18014	2/100050
18015	2/900737
18016	3/5637
18017	1/165767
18018	1/970017
18019	2/920201
18020	1/900804
18021	1/930721
18022	3/10/1410
18023	4/207831
18024	2/573753
18025	D/398242
18026	3/4/1410

ID	Lot/DP or CADID
18027	3/8/1410
18028	4/11/1410
18029	A/385470
18030	12/243985
18031	16/243985
18032	4/5/1410
18033	4/9/1410
18034	5/2/1410
18035	4/260247
18036	1/920058
18037	D/392948
18038	5/6/1410
18039	6/1/1410
18040	6/3/1410
18041	B/365505
18042	3/262831
18043	1/522855
18044	6/7/1410
18045	7/10/1410
18046	7/5/1410
18047	5/328365
18048	2/116010
18049	1/116022
18050	7/9/1410
18051	8/3/1410
18052	8/7/1410
18053	B/318021
18054	2/18765
18055	6/18765
18056	9/10/1410
18057	9/5/1410
18058	9/9/1410
18059	2/585181
18060	B/333241
18061	1/363752
18062	2/757176
18063	A/370001
18064	2/221004
18065	3/23722
18066	3/757176
18067	1/725399
18068	B/312004
18069	1/332981

ID	Lot/DP or CADID
18070	B/400229
18071	2/5391
18072	6/5391
18073	A/325814
18074	B/391677
18075	1/104447
18076	5/104447
18077	2/349656
18078	4/920525
18079	2/337826
18080	1/243477
18081	13/243477
18082	17/243477
18083	20/243477
18084	24/243477
18085	28/243477
18086	6/243477
18087	2/754527
18088	4/756125
18089	22/803477
18090	B/346951
18091	3/923932
18092	1/2/1410
18093	1/6/1410
18094	10/1/1410
18095	10/5/1410
18096	11/3/1410
18097	11/8/1410
18098	12/2/1410
18099	12/7/1410
18100	13/10/1410
18101	13/6/1410
18102	14/1/1410
18103	14/5/1410
18104	15/1/1410
18105	15/5/1410
18106	16/1/1410
18107	16/5/1410
18108	17/1/1410
18109	17/5/1410
18110	18/1/1410
18111	18/5/1410
18112	19/1/1410

ID	Lot/DP or CADID
18113	19/5/1410
18114	2/1/1410
18115	2/3/1410
18116	2/7/1410
18117	20/10/1410
18118	20/7/1410
18119	21/10/1410
18120	23/10/1410
18121	2/757189
18122	1/946569
18123	1/925510
18124	1/931102
18125	1/925916
18126	2276/658676
18127	B/328352
18128	1/131358
18129	16/665645
18130	B/327252
18131	1/45015
18132	1/309778
18133	1/929905
18134	1040/662795
18135	1/756995
18136	2/917476
18137	43/658006
18138	1/966475
18139	1/923326
18140	1/2/758851
18141	1/8/758851
18142	10/8/758851
18143	16/8A/758851
18144	3/13/758851
18145	3/2/758851
18146	4/13/758851
18147	5/13/758851
18148	6/13/758851
18149	7/13/758851
18150	8/10/758851
18151	8/14/758851
18152	8/8/758851
18153	4/756133
18154	1/757487
18155	1/908035

ID	Lot/DP or CADID
18156	8/662672
18157	1/134714
18158	2/236105
18159	B/393325
18160	1/302889
18161	2/344423
18162	1/912790
18163	1/930927
18164	1/965960
18165	1/930973
18166	2/930419
18167	17/665805
18168	B/911807
18169	2/326168
18170	1/338720
18171	2/603222
18172	A/392950
18173	1/368253
18174	1/343377
18175	1/608416
18176	1/126472
18177	1/658784
18178	2/754370
18179	1/754056
18180	1/918213
18181	1/358209
18182	10/243477
18183	14/243477
18184	18/243477
18186	40/756188
18187	21/243477
18188	25/243477
18189	3/243477
18190	1/1/758704
18191	10/3/758704
18192	3/3/758704
18193	7/243477
18194	81/748040
18195	1/1/1410
18196	8/10/758704
18197	10/756157
18198	15/756157
18199	1/3/1410

ID	Lot/DP or CADID
18200	1/7/1410
18201	10/10/1410
18202	19/756157
18203	22/756157
18204	26/756157
18205	10/6/1410
18206	11/1/1410
18207	11/5/1410
18208	3/756157
18209	4/756157
18210	8/756157
18211	12/3/1410
18212	12/8/1410
18213	13/2/1410
18214	13/7/1410
18215	14/10/1410
18216	2/566048
18217	18/729494
18218	14/7/1410
18219	15/10/1410
18220	15/7/1410
18221	16/10/1410
18222	16/7/1410
18223	17/10/1410
18224	7/729494
18225	1/562763
18226	17/7/1410
18227	18/10/1410
18228	18/7/1410
18229	2/619505
18230	2/801422
18231	14/804914
18232	19/10/1410
18233	19/7/1410
18234	2/10/1410
18235	18/804914
18236	22/804914
18237	26/804914
18238	2/4/1410
18239	2/8/1410
18240	20/2/1410
18241	30/804914
18242	1/805661

ID	Lot/DP or CADID
18243	20/8/1410
18244	22/1/1410
18245	24/1/1410
18246	7/827371
18247	1/925181
18248	2/231684
18249	3/11/1410
18250	3/5/1410
18251	3/9/1410
18252	2/583811
18253	2/341484
18254	2/900444
18255	4/2/1410
18256	4/6/1410
18257	5192/115590
18258	A/392417
18259	4935/45046
18260	2/900804
18261	1/606757
18262	1/757176
18263	24/757176
18264	4/757176
18265	A/398242
18266	1/930975
18267	D/385470
18268	13/243985
18269	1/260247
18270	5/260247
18271	A/392948
18272	1/581951
18273	C/365505
18274	4/262831
18275	2/522855
18276	1/339877
18277	1/337263
18278	1/336432
18279	1/535406
18280	3/18765
18281	7/18765
18282	A/326035
18283	6/654401
18284	B/370001
18285	236/665792

ID	Lot/DP or CADID
18286	4/23722
18287	5595/239289
18288	1/182369
18289	2/332981
18290	C/400229
18291	3/5391
18292	A/382604
18293	B/325814
18294	1/365504
18295	2/104447
18296	1/220502
18297	1/337221
18298	1/381752
18299	1/119748
18300	1/950925
18301	6/756125
18302	1/356234
18303	1/930071
18304	31/860844
18305	1/662644
18306	4/756362
18307	39/13/12527
18308	A/342515
18309	3/432125
18310	1/320431
18311	2/926768
18312	1/972226
18313	1/507633
18314	1/936298
18315	1/928016
18316	B/409783
18317	2/917642
18318	1/871314
18319	13/1617
18320	17/1617
18321	21/1617
18322	3/1617
18323	7/1617
18324	D/906726
18325	575/666187
18326	9/756367
18327	1/175738
18328	1/906058

ID	Lot/DP or CADID
18329	1/369615
18330	1/185053
18331	2/756138
18332	1/973172
18333	2/902159
18334	1/951664
18335	147/666287
18336	1/971694
18337	1/945922
18338	11/875993
18339	B/326702
18340	D/310502
18341	3/668275
18342	1/915024
18343	2/873997
18344	21/883066
18345	26/883066
18346	1/586212
18347	1/583145
18348	1/581183
18349	3/258510
18350	7/258510
18351	1/1003723
18352	22/1005640
18353	1/17/759042
18354	1/131588
18355	34/1009699
18356	38/1009699
18357	1841/651899
18358	42/1009699
18359	46/1009699
18360	32/860844
18361	1/923261
18362	931/665786
18363	5/756362
18364	1148/720498
18365	1/239162
18366	49A/433864
18367	25/13/12527
18368	2/871314
18369	1/757130
18370	1/1617
18371	14/1617

ID	Lot/DP or CADID
18372	18/1617
18373	22/1617
18374	4/1617
18375	8/1617
18376	A/906726
18377	1/757431
18378	2/185053
18379	1/915969
18380	1/873975
18381	2/945922
18382	C/326702
18383	A/310502
18384	1/175161
18385	3/756138
18386	1/931008
18387	2/165949
18388	2/951664
18389	2/971694
18390	2/915024
18391	22/883066
18392	27/883066
18393	2/586212
18394	2/583145
18395	2/581183
18396	4/258510
18397	8/258510
18398	6052/725396
18399	6056/725396
18400	6060/725396
18401	23/1005640
18402	10/1057273
18403	18/1057273
18404	21/1057273
18405	26/1057273
18406	3/1057273
18407	5/1057273
18408	9/1057273
18409	31/1009699
18410	35/1009699
18411	39/1009699
18412	43/1009699
18413	47/1009699
18414	1/1053668

ID	Lot/DP or CADID
18415	13/1053668
18416	17/1053668
18417	5/1053668
18418	9/1053668
18419	1/4/247155
18420	11/4/247155
18421	4/4/247155
18422	6/4/247155
18423	8/4/247155
18424	5/757290
18425	2/757130
18426	2/757431
18427	1/932843
18428	1/337251
18429	6053/725396
18430	11/1057273
18431	15/1057273
18432	19/1057273
18433	22/1057273
18434	27/1057273
18435	30/1057273
18436	6/1057273
18437	1/1058197
18438	10/1053668
18439	14/1053668
18440	2/1053668
18441	6/1053668
18442	11/9/247155
18443	6/9/247155
18444	8/9/247155
18445	15/4/759092
18446	15/83/759092
18447	16/17/759092
18448	16/22/759092
18449	16/41/759092
18450	16/62/759092
18451	17/11/759092
18452	17/22/759092
18453	17/4/759092
18454	17/60/759092
18455	18/13/759092
18456	18/20/759092
18457	18/40/759092

ID	Lot/DP or CADID
18458	18/7/759092
18459	19/15/759092
18460	19/17/759092
18461	19/44/759092
18462	2/131/759092
18463	2/139/759092
18464	2/167/759092
18465	2/24/759092
18466	2/28/759092
18467	2/63/759092
18468	20/159/759092
18469	20/21/759092
18470	20/64/759092
18471	21/1/759092
18472	21/15/759092
18473	21/17/759092
18474	21/21/759092
18475	21/41/759092
18476	21/64/759092
18477	22/1/759092
18478	22/42/759092
18479	8/27/759092
18480	22/8/759092
18481	23/17/759092
18482	23/41/759092
18483	23/9/759092
18484	24/40/759092
18485	25/24/759092
18486	1/16/759092
18487	25/7/759092
18488	28/24/759092
18489	1/231/759092
18490	1/28/759092
18491	1/331/759092
18492	3/1/759092
18493	3/15/759092
18494	1/5/759092
18495	1/65/759092
18496	3/21/759092
18497	3/26/759092
18498	10/1/759092
18499	10/157/759092
18500	3/5/759092

ID	Lot/DP or CADID
18501	10/25/759092
18502	10/41/759092
18503	3/65/759092
18504	10/83/759092
18505	11/26/759092
18506	34/44/759092
18507	4/12/759092
18508	11/42/759092
18509	11/63/759092
18510	4/197/759092
18511	4/21/759092
18512	11/7/759092
18513	12/10/759092
18514	12/156/759092
18515	4/25/759092
18516	4/34/759092
18517	4/43/759092
18518	12/18/759092
18519	12/26/759092
18520	12/40/759092
18521	4/65/759092
18522	4/83/759092
18523	12/63/759092
18524	12/7/759092
18525	5/18/759092
18526	13/12/759092
18527	13/17/759092
18528	5/23/759092
18529	13/4/759092
18530	13/44/759092
18531	5/65/759092
18532	6/1/759092
18533	13/65/759092
18534	14/15/759092
18535	14/27/759092
18536	14/44/759092
18537	15/1/759092
18538	15/23/759092
18539	6/16/759092
18540	6/24/759092
18541	6/34/759092
18542	6/41/759092
18543	6/60/759092

ID	Lot/DP or CADID
18544	6/66/759092
18545	6/84/759092
18546	7/17/759092
18547	7/22/759092
18548	7/44/759092
18549	7/64/759092
18550	7/8/759092
18551	8/110/759092
18552	8/21/759092
18553	8/34/759092
18554	8/63/759092
18555	8/8/759092
18556	9/1/759092
18557	9/156/759092
18558	9/17/759092
18559	9/22/759092
18560	9/28/759092
18561	9/60/759092
18562	9/84/759092
18563	2/755399
18564	2/755359
18565	1/757416
18566	12/616408
18567	2/544956
18568	2/805859
18569	3/958611
18570	1/237559
18571	B/341763
18572	1/187061
18573	1/34805
18574	1/920277
18575	1/780003
18576	2/326441
18577	2/331043
18578	2/225120
18579	B/377944
18580	1/368165
18581	1/930974
18582	1/593560
18583	A/396989
18584	1/330592
18585	A/419991
18586	15/658787

ID	Lot/DP or CADID
18587	1/119248
18588	1/128995
18589	1/955818
18590	2/345902
18591	13/345114
18592	B/336721
18593	1/558803
18594	A/435482
18595	B/370241
18596	A/397475
18597	2/369916
18598	1/757311
18599	2/556674
18600	1/370836
18601	664/659156
18602	3137/665824
18603	1/125157
18604	1/326835
18605	1/827254
18606	1/1057494
18607	2/754075
18608	1/620257
18609	1/207632
18610	3/544956
18611	1/540261
18612	2/237559
18613	1/928585
18614	2/984025
18615	1/924066
18616	483/810761
18617	1/338680
18618	2/982669
18619	2/301914
18620	841/653560
18621	C/377944
18622	2/368165
18623	2/593560
18624	B/396989
18625	2/330592
18626	B/419991
18627	A/332649
18628	1/959492
18629	1/366200

ID	Lot/DP or CADID
18630	A/374570
18631	1/546046
18632	A/375910
18633	B/392410
18634	2/558803
18635	B/435482
18636	1/331768
18637	B/397475
18638	A/358272
18639	2/370836
18640	1/756939
18641	1/757172
18642	1/749639
18643	1/860429
18644	1/815006
18645	2/125157
18646	1/433313
18647	2/326835
18648	381/1039177
18649	1/1055619
18650	3/1045630
18651	5255/767233
18652	4/774049
18653	1/300423
18654	1/185028
18655	1/963217
18656	1/121748
18657	1/924907
18658	A/383931
18659	2/973147
18660	1/935461
18661	1/926774
18662	3/41135
18663	2/211686
18664	A/918659
18665	1/328680
18666	A/912717
18667	1/304984
18668	C/392950
18669	B/400306
18670	2403/660309
18671	1/361465
18672	3/757288

ID	Lot/DP or CADID
18673	1/180540
18674	2/966190
18675	1/183149
18676	4/631109
18677	2/820417
18678	15/588002
18679	1/928665
18680	1/329219
18681	1/915996
18682	1/754370
18683	1/754084
18684	1/910142
18685	1/236105
18686	A/393325
18687	2297/666190
18688	1/344423
18689	1/931671
18690	B/383931
18691	1/343158
18692	1/723920
18693	1/980245
18694	A/911807
18695	1/326168
18696	2/328680
18697	B/912717
18698	5/304984
18699	1/723715
18700	C/373812
18701	1/904316
18702	1/565275
18703	1/565700
18704	16/588002
18705	1/947129
18706	272/662640
18707	13/780277
18708	2/185657
18709	1/958087
18710	2/913596
18711	1/927281
18712	1/836647
18713	305/654237
18714	1/610610
18715	1/955996

ID	Lot/DP or CADID
18716	2/343424
18717	1/965735
18718	2/752605
18719	15/756162
18720	8/665419
18721	1/927385
18722	1/920202
18723	2025/666276
18724	1/930981
18725	A/326875
18726	1/534045
18727	1/362591
18728	126/1003884
18729	1/942102
18730	B/185966
18731	1/314212
18732	1/900005
18733	75/815161
18734	12/665660
18735	1/948119
18736	5263/500956
18737	339/666272
18738	A/409783
18739	1/917642
18740	1/983684
18741	1/912675
18742	101/822043
18743	684/653535
18744	10/534045
18745	2/750346
18746	3/755580
18747	3/757487
18748	10/2/758851
18749	2/2/758851
18750	2/8/758851
18751	4/8A/758851
18752	5/15/758851
18753	5/8A/758851
18754	6/15/758851
18755	7/15/758851
18756	8/9/758851
18757	9/2/758851
18758	24/754367

ID	Lot/DP or CADID
18759	5412/239288
18760	1/3/758704
18761	2/3/758704
18762	4/3/758704
18763	9/3/758704
18764	17/756157
18765	20/756157
18766	24/756157
18767	28/756157
18768	6/756157
18769	17/706276
18770	12/804040
18771	16/804040
18772	10/729494
18773	2/729494
18774	23/729494
18775	27/729494
18776	30/729494
18777	5/729494
18778	1/790175
18779	2/309087
18780	12/804914
18781	16/804914
18782	20/804914
18783	24/804914
18784	28/804914
18785	32/804914
18786	3/805661
18787	1/827371
18788	5/827371
18789	B/415474
18790	4/925181
18791	4/231684
18792	6015/705015
18793	2/328945
18794	1/970100
18795	2/326894
18796	B/384526
18797	A/374171
18798	A/332212
18799	8/252936
18800	C/398355
18801	2/829821

ID	Lot/DP or CADID
18802	4/202318
18803	3/325675
18804	C/308949
18805	1/948387
18806	1/900737
18807	2/5637
18808	4/165767
18809	1/920201
18810	C/392417
18811	2/984230
18812	3/207831
18813	1/573753
18814	C/398242
18815	1545/665796
18816	11/243985
18817	15/243985
18818	7/260247
18819	C/392948
18820	2/603169
18821	2/262831
18822	4/328365
18823	1/116010
18824	1/921061
18825	A/318021
18826	1/18765
18827	5/18765
18828	A/333241
18829	2/356813
18830	3/912723
18831	1/221004
18832	2/23722
18833	5593/239289
18834	5597/239289
18835	A/312004
18836	2/104660
18837	A/400229
18838	1/5391
18839	5/5391
18840	2/100403
18841	A/391677
18842	B/373380
18843	4/104447
18844	1/349656

ID	Lot/DP or CADID
18845	3/920525
18846	1/337826
18847	12/243477
18848	16/243477
18849	2/243477
18850	23/243477
18851	5/243477
18852	9/243477
18853	83/748040
18854	1/11/1410
18855	1/5/1410
18856	1/9/1410
18857	10/3/1410
18858	10/8/1410
18859	11/7/1410
18860	12/10/1410
18861	12/6/1410
18862	13/1/1410
18863	13/5/1410
18864	13/9/1410
18865	14/3/1410
18866	14/9/1410
18867	15/3/1410
18868	15/9/1410
18869	16/3/1410
18870	16/9/1410
18871	17/3/1410
18872	17/9/1410
18873	18/3/1410
18874	18/9/1410
18875	19/3/1410
18876	19/9/1410
18877	2/2/1410
18878	2/6/1410
18879	20/1/1410
18880	20/5/1410
18881	21/1/1410
18882	23/1/1410
18883	3/1/1410
18884	3/3/1410
18885	3/7/1410
18886	4/10/1410
18887	4/4/1410

ID	Lot/DP or CADID
18888	4/8/1410
18889	5/11/1410
18890	5/5/1410
18891	5/9/1410
18892	6/2/1410
18893	6/6/1410
18894	7/1/1410
18895	7/4/1410
18896	7/8/1410
18897	8/2/1410
18898	8/6/1410
18899	9/1/1410
18900	9/4/1410
18901	9/8/1410
18902	11/757176
18903	26/757176
18904	9/757176
18905	1/754527
18906	3/756125
18907	2/911185
18908	2/923932
18909	3/757140
18910	1/917476
18911	1/107/759092
18912	1/12/759092
18913	1/157/759092
18914	1/227/759092
18915	1/354/759092
18916	1/46/759092
18917	1/63/759092
18918	1/91/759092
18919	10/17/759092
18920	10/24/759092
18921	10/4/759092
18922	10/62/759092
18923	11/10/759092
18924	11/25/759092
18925	11/41/759092
18926	12/15/759092
18927	12/21/759092
18928	12/44/759092
18929	12/9/759092
18930	13/15/759092

ID	Lot/DP or CADID
18931	13/2/759092
18932	13/27/759092
18933	13/39/759092
18934	13/43/759092
18935	13/64/759092
18936	13/83/759092
18937	14/134/759092
18938	14/24/759092
18939	14/39/759092
18940	14/43/759092
18941	5411/239288
18942	14/64/759092
18943	15/17/759092
18944	15/33/759092
18945	15/6/759092
18946	15/8/759092
18947	16/12/759092
18948	16/20/759092
18949	16/60/759092
18950	16/8/759092
18951	17/156/759092
18952	17/17/759092
18953	17/36/759092
18954	17/5/759092
18955	17/8/759092
18956	18/11/759092
18957	18/2/759092
18958	19/12/759092
18959	19/159/759092
18960	19/26/759092
18961	19/41/759092
18962	19/8/759092
18963	2/153/759092
18964	2/204/759092
18965	2/231/759092
18966	2/61/759092
18967	20/2/759092
18968	20/39/759092
18969	21/13/759092
18970	21/20/759092
18971	21/29/759092
18972	21/40/759092
18973	21/5/759092

ID	Lot/DP or CADID
18974	21/6/759092
18975	21/9/759092
18976	22/21/759092
18977	22/41/759092
18978	22/64/759092
18979	23/39/759092
18980	23/7/759092
18981	25/44/759092
18982	26/7/759092
18983	28/156/759092
18984	29/24/759092
18985	3/144/759092
18986	3/16/759092
18987	3/231/759092
18988	3/34/759092
18989	3/40/759092
18990	3/64/759092
18991	32/156/759092
18992	4/157/759092
18993	4/18/759092
18994	4/31/759092
18995	4/41/759092
18996	4/63/759092
18997	4/8/759092
18998	5/16/759092
18999	5/22/759092
19000	5/34/759092
19001	5/8/759092
19002	5/9/759092
19003	6/11/759092
19004	6/2/759092
19005	6/33/759092
19006	6/4/759092
19007	6/65/759092
19008	7/149/759092
19009	7/160/759092
19010	7/21/759092
19011	7/29/759092
19012	7/41/759092
19013	7/63/759092
19014	7/7/759092
19015	8/157/759092
19016	8/2/759092

ID	Lot/DP or CADID
19017	8/31/759092
19018	8/4/759092
19019	8/9/759092
19020	9/15/759092
19021	9/160/759092
19022	9/20/759092
19023	9/26/759092
19024	9/5/759092
19025	9/6/759092
19026	9/64/759092
19027	13/756980
19028	11/756139
19029	1/752787
19030	28/757463
19031	77/757463
19032	28/756926
19033	99/757463
19034	4/756926
19035	6/756926
19036	3/757482
19037	1/807827
19038	1/804041
19039	1/817572
19040	5/653454
19041	1/811027
19042	1/537849
19043	1/533992
19044	2/327856
19045	1/934397
19046	B/363299
19047	B/331223
19048	B/375216
19049	1/1/758018
19050	1/12/758018
19051	1/26/758018
19052	1/42/758018
19053	1/48/758018
19054	1/52/758018
19055	10/746583
19056	14/746583
19057	18/746583
19058	9/746583
19059	2/3/2565

ID	Lot/DP or CADID
19060	5/3/2565
19061	7/4/758018
19062	7/44/758018
19063	7/1/2565
19064	69/43597
19065	1/910707
19066	7/73/758018
19067	2/757132
19068	8/11/758018
19069	8/15/758018
19070	8/20/758018
19071	8/31/758018
19072	8/53/758018
19073	8/6/758018
19074	8/8/758018
19075	9/1/758018
19076	9/14/758018
19077	9/2/758018
19078	9/30/758018
19079	9/35/758018
19080	9/4/758018
19081	9/5/758018
19082	19/12/758018
19083	19/18/758018
19084	19/21/758018
19085	9/79/758018
19086	9/86/758018
19087	19/35/758018
19088	19/4/758018
19089	2/370304
19090	4/343113
19091	19/184857
19092	19/48/758018
19093	19/78/758018
19094	2/620193
19095	A/340839
19096	1/960447
19097	2/10/758018
19098	2/12/758018
19099	2/19/758018
19100	B/949450
19101	22/713132
19102	4/19187

ID	Lot/DP or CADID
19103	1/86/758018
19104	2/26/758018
19105	2/590119
19106	1/318498
19107	2/32785
19108	10/11/758018
19109	10/20/758018
19110	10/31/758018
19111	2/39/758018
19112	2/5/758018
19113	6/32785
19114	4/930168
19115	2/337186
19116	10/38/758018
19117	10/48/758018
19118	2/53/758018
19119	2/6/758018
19120	B/390907
19121	12/263482
19122	10/55/758018
19123	2/9/758018
19124	20/24/758018
19125	16/263482
19126	2/263482
19127	23/263482
19128	11/10/758018
19129	11/18/758018
19130	20/36/758018
19131	20/44/758018
19132	27/263482
19133	6/263482
19134	A/28863
19135	11/30/758018
19136	11/42/758018
19137	5889/241855
19138	5894/241855
19139	1/359337
19140	11/6/758018
19141	21/2/758018
19142	21/23/758018
19143	21/30/758018
19144	2/345447
19145	B/338604

ID	Lot/DP or CADID
19146	1/972746
19147	11/258288
19148	17/258288
19149	20/258288
19150	21/38/758018
19151	21/73/758018
19152	2/776313
19153	1/960231
19154	1/911588
19155	12/28/758018
19156	24/258288
19157	30/258288
19158	34/258288
19159	22/21/758018
19160	22/25/758018
19161	22/35/758018
19162	10/662630
19163	1/900768
19164	4/240186
19165	12/32/758018
19166	12/39/758018
19167	38/258288
19168	41/258288
19169	45/258288
19170	22/8/758018
19171	23/26/758018
19172	A/929877
19173	2/597982
19174	B/339077
19175	12/47/758018
19176	12/51/758018
19177	12/55/758018
19178	56/258288
19179	24/25/758018
19180	1/754655
19181	3/27/758018
19182	3/32/758018
19183	3/37/758018
19184	2/315668
19185	A/334216
19186	2/353026
19187	13/53/758018
19188	3/42/758018

ID	Lot/DP or CADID
19189	6/239291
19190	A/374104
19191	B/400710
19192	13/8/758018
19193	13/9/758018
19194	14/12/758018
19195	3/6/758018
19196	3/79/758018
19197	3/9/758018
19198	3/211807
19199	A/358306
19200	A/945893
19201	14/18/758018
19202	14/23/758018
19203	14/28/758018
19204	4/16/758018
19205	4/22/758018
19206	14/40/758018
19207	4/27/758018
19208	14/5/758018
19209	15/11/758018
19210	15/16/758018
19211	4/79/758018
19212	4/9/758018
19213	15/22/758018
19214	15/37/758018
19215	5/16/758018
19216	5/21/758018
19217	15/40/758018
19218	15/44/758018
19219	15/5/758018
19220	5/31/758018
19221	5/36/758018
19222	5/40/758018
19223	15/6/758018
19224	15/8/758018
19225	16/10/758018
19226	16/15/758018
19227	16/2/758018
19228	5/86/758018
19229	16/35/758018
19230	16/39/758018
19231	6/20/758018

ID	Lot/DP or CADID
19232	6/25/758018
19233	6/35/758018
19234	6/45/758018
19235	16/6/758018
19236	16/8/758018
19237	17/1/758018
19238	6/79/758018
19239	6/9/758018
19240	17/14/758018
19241	17/24/758018
19242	7/18/758018
19243	7/22/758018
19244	17/36/758018
19245	17/4/758018
19246	7/26/758018
19247	7/31/758018
19248	7/36/758018
19249	17/48/758018
19250	18/1/758018
19251	18/14/758018
19252	18/19/758018
19253	18/24/758018
19254	18/36/758018
19255	18/9/758018
19256	2/330788
19257	1/730758
19258	3/239162
19259	28/13/12527
19260	2/564738
19261	116/662648
19262	11/1617
19263	16/1617
19264	2/1617
19265	24/1617
19266	6/1617
19267	C/906726
19268	1/931121
19269	256/756961
19270	26/756961
19271	263/756961
19272	270/756961
19273	28/756961
19274	31/756961

ID	Lot/DP or CADID
19275	321/756961
19276	332/756961
19277	339/756961
19278	808/756961
19279	811/756961
19280	815/756961
19281	353/756961
19282	359/756961
19283	819/756961
19284	822/756961
19285	826/756961
19286	365/756961
19287	834/756961
19288	847/756961
19289	377/756961
19290	381/756961
19291	386/756961
19292	851/756961
19293	855/756961
19294	859/756961
19295	393/756961
19296	400/756961
19297	406/756961
19298	862/756961
19299	866/756961
19300	87/756961
19301	413/756961
19302	417/756961
19303	423/756961
19304	877/756961
19305	880/756961
19306	2/326360
19307	435/756961
19308	884/756961
19309	888/756961
19310	44/756961
19311	453/756961
19312	896/756961
19313	46/756961
19314	466/756961
19315	910/756961
19316	478/756961
19317	483/756961

ID	Lot/DP or CADID
19318	487/756961
19319	938/756961
19320	490/756961
19321	499/756961
19322	946/756961
19323	95/756961
19324	502/756961
19325	51/756961
19326	514/756961
19327	96/756961
19328	963/756961
19329	A/326702
19330	523/756961
19331	532/756961
19332	536/756961
19333	968/756961
19334	971/756961
19335	977/756961
19336	C/310502
19337	54/756961
19338	544/756961
19339	548/756961
19340	989/756961
19341	3/662601
19342	551/756961
19343	557/756961
19344	992/756961
19345	996/756961
19346	2/240559
19347	566/756961
19348	570/756961
19349	B/950157
19350	586/756961
19351	59/756961
19352	596/756961
19353	601/756961
19354	610/756961
19355	62/756961
19356	658/756961
19357	661/756961
19358	665/756961
19359	669/756961
19360	673/756961

ID	Lot/DP or CADID
19361	677/756961
19362	680/756961
19363	691/756961
19364	695/756961
19365	705/756961
19366	709/756961
19367	719/756961
19368	724/756961
19369	728/756961
19370	B/926231
19371	951/756961
19372	1002/756961
19373	1006/756961
19374	731/756961
19375	741/756961
19376	101/756961
19377	1013/756961
19378	1017/756961
19379	750/756961
19380	754/756961
19381	B/373447
19382	1/902159
19383	1021/756961
19384	1025/756961
19385	763/756961
19386	772/756961
19387	1038/756961
19388	118/756961
19389	776/756961
19390	122/756961
19391	126/756961
19392	788/756961
19393	792/756961
19394	796/756961
19395	134/756961
19396	139/756961
19397	145/756961
19398	80/756961
19399	156/756961
19400	162/756961
19401	166/756961
19402	177/756961
19403	191/756961

ID	Lot/DP or CADID
19404	204/756961
19405	218/756961
19406	221/756961
19407	237/756961
19408	251/756961
19409	10/875993
19410	61/754390
19411	3/26627
19412	7/26627
19413	16/2809
19414	7/2809
19415	1/724172
19416	1/930220
19417	33/867261
19419	1/806399
19420	2/806399
19421	6/806399
19422	1/873997
19423	4/777861
19424	25/883066
19425	29/883066
19426	2/809882
19427	2/586338
19428	2/258510
19429	6/258510
19430	1/102288
19431	1/936231
19432	5749/239281
19433	27/1009699
19434	33/1009699
19435	37/1009699
19436	41/1009699
19437	45/1009699
19438	49/1009699
19439	2/635211
19440	11/877197
19441	16/877197
19442	25/1005640
19443	4/877197
19444	8/877197
19445	5/285223
19446	19/830876
19447	23/830876

ID	Lot/DP or CADID
19448	27/830876
19449	B/350169
19450	21/1021507
19451	21/756989
19452	2/1029327
19453	1/1032046
19454	1/156/759092
19455	1/178/759092
19456	1/204/759092
19457	1/274/759092
19458	1/31/759092
19459	1/61/759092
19460	1/7/759092
19461	1/9/759092
19462	10/160/759092
19463	10/20/759092
19464	10/39/759092
19465	10/44/759092
19466	10/60/759092
19467	10/65/759092
19468	11/1/759092
19469	11/24/759092
19470	11/36/759092
19471	11/5/759092
19472	11/65/759092
19473	2/1018990
19474	12/36/759092
19475	12/43/759092
19476	12/65/759092
19477	12/84/759092
19478	13/134/759092
19479	13/24/759092
19480	13/42/759092
19481	13/63/759092
19482	13/7/759092
19483	14/13/759092
19484	14/23/759092
19485	14/42/759092
19486	14/62/759092
19487	14/7/759092
19488	15/12/759092
19489	15/27/759092
19490	15/42/759092

ID	Lot/DP or CADID
19491	16/11/759092
19492	16/2/759092
19493	16/24/759092
19494	16/39/759092
19495	16/6/759092
19496	16/7/759092
19497	16/9/759092
19498	17/15/759092
19499	17/35/759092
19500	17/41/759092
19501	18/1/759092
19502	18/156/759092
19503	18/197/759092
19504	18/25/759092
19505	18/31/759092
19506	18/6/759092
19507	19/157/759092
19508	19/21/759092
19509	19/40/759092
19510	2/114/759092
19511	2/15/759092
19512	2/157/759092
19513	2/197/759092
19514	2/26/759092
19515	2/39/759092
19516	2/60/759092
19517	2/8/759092
19518	20/23/759092
19519	20/8/759092
19520	21/11/759092
19521	21/2/759092
19522	21/28/759092
19523	21/39/759092
19524	21/8/759092
19525	22/15/759092
19526	22/18/759092
19527	22/40/759092
19528	22/59/759092
19529	23/15/759092
19530	23/28/759092
19531	23/6/759092
19532	24/7/759092
19533	4/7/246091

ID	Lot/DP or CADID
19534	26/42/759092
19535	27/7/759092
19536	29/156/759092
19537	3/6/250383
19538	5/6/250383
19539	3/11/759092
19540	3/157/759092
19541	3/63/759092
19542	3/83/759092
19543	31/44/759092
19544	4/156/759092
19545	4/161/759092
19546	4/20/759092
19547	4/29/759092
19548	4/40/759092
19549	4/85/759092
19550	5/159/759092
19551	5/2/759092
19552	5/33/759092
19553	5/60/759092
19554	5/7/759092
19555	6/13/759092
19556	6/157/759092
19557	6/197/759092
19558	6/26/759092
19559	6/39/759092
19560	6/63/759092
19561	6/8/759092
19562	7/1/759092
19563	7/2/759092
19564	7/25/759092
19565	8/156/759092
19566	8/28/759092
19567	8/39/759092
19568	8/60/759092
19569	8/84/759092
19570	9/2/759092
19571	9/25/759092
19572	9/41/759092
19573	9/63/759092
19574	9/8/759092
19575	1/7/246091
19576	1759/665654

ID	Lot/DP or CADID
19577	B/341600
19578	6051/725396
19579	6055/725396
19580	6059/725396
19581	1/1057273
19582	13/1057273
19583	17/1057273
19584	20/1057273
19585	24/1057273
19586	29/1057273
19587	4/1057273
19588	8/1057273
19589	B/383599
19590	4/583614
19591	12/1053668
19592	A/405860
19593	C/395749
19594	1/931830
19595	16/1053668
19596	4/1053668
19597	8/1053668
19598	2/983867
19599	525/708569
19600	2/528799
19601	1/432981
19602	249/829710
19603	1/950063
19604	3/32696
19605	B/333903
19606	1/918971
19607	2/204222
19608	23/789380
19609	12/552510
19610	A/407016
19611	1/336162
19612	B/337350
19613	1/300518
19614	1/952854
19615	192/773909
19616	4/918508
19617	1/306975
19618	2/905676
19619	26/239290

ID	Lot/DP or CADID
19620	A/374620
19621	B/411034
19622	3/410026
19623	12/756190
19624	101/609820
19625	1/913343
19626	5220/767400
19627	2/915934
19628	10/9/247155
19629	12/9/247155
19630	5/9/247155
19631	7/9/247155
19632	1/930418
19633	1/915409
19634	B/946261
19635	3/786951
19636	1/435513
19637	A/380495
19638	1/962688
19639	2/754644
19640	1/930522
19641	2/757290
19642	603/660075
19643	1/560114
19644	A/388833
19645	1/622170
19646	1/721622
19647	5/556428
19648	12/737381
19649	2/214795
19650	2/337275
19651	586/662778
19652	2/552319
19653	B/384794
19654	1/194978
19655	2/233505
19656	1/983648
19657	1/901976
19658	53/817941
19659	454/668643
19660	B/408030
19661	1/951466
19662	2/307287

ID	Lot/DP or CADID
19663	2/404867
19664	46/825886
19665	1/930026
19666	112/839535
19667	1166/728920
19668	2/927817
19669	1/930558
19670	1/971528
19671	1/943933
19672	1/567181
19673	1/101353
19674	1/929215
19675	730/662305
19676	2/805860
19677	1/533655
19678	1/918848
19679	2/363760
19680	62/433600
19681	16/730914
19682	1/912553
19683	1/963680
19684	1/363753
19685	678/631378
19686	2/363755
19687	1/576696
19688	A/373556
19689	2/918034
19690	5/666445
19691	2/1064831
19692	1/755399
19693	1/755359
19694	3/757454
19695	6/621387
19696	11/616408
19697	1/805859
19698	1/958611
19699	2/523828
19700	A/341763
19701	1/980208
19702	1/301350
19703	2/935376
19704	1/326441
19705	1/331043

ID	Lot/DP or CADID
19706	1/225120
19707	A/377944
19708	2/605877
19709	327/703701
19710	11/714284
19711	46/811317
19712	1/956448
19713	2/356006
19714	2/224779
19715	B/335225
19716	B/924010
19717	1/936828
19718	1/345902
19719	11/345114
19720	A/336721
19721	D/392410
19722	2/335146
19723	A/370241
19724	1/918628
19725	D/397475
19726	1/556674
19727	C/358272
19728	4/756939
19729	28/757172
19730	1/934345
19731	1/195136
19732	1/926628
19733	4/664107
19734	1/243667
19735	183/1016298
19736	5426/239286
19737	330/870599
19738	4/750344
19739	1/725311
19740	3/754370
19741	4/754056
19742	3/774049
19743	1/440903
19744	1/347172
19745	1/902222
19746	1/119116
19747	1/973453
19748	1/922688

ID	Lot/DP or CADID
19749	1/924362
19750	2/41135
19751	1/211686
19752	1/132359
19753	1/970264
19754	2/338720
19755	3/603222
19756	B/392950
19757	A/400306
19758	2/343377
19759	2/608416
19760	1/922242
19761	1/966190
19762	1/920209
19763	1/907110
19764	2/449963
19765	23/613809
19766	378/666289
19767	16/665648
19768	1/966330
19769	3/631109
19770	1/820417
19771	1/914335
19772	1/1008248
19773	10/665647
19774	1/1052390
19775	1/972091
19776	1/601581
19777	188/820482
19778	1/185657
19779	1/184273
19780	C/435739
19781	1/930640
19782	A/331398
19783	B/184460
19784	1/232657
19785	1/343424
19786	6082/822021
19787	1/913491
19788	399/665813
19789	101/611827
19790	B/909930
19791	1/942056

ID	Lot/DP or CADID
19792	1/917708
19793	1/803555
19794	2/4476
19795	5414/239288
19796	18/17/759092
19797	18/24/759092
19798	18/5/759092
19799	18/8/759092
19800	19/156/759092
19801	19/2/759092
19802	19/29/759092
19803	19/6/759092
19804	2/132/759092
19805	2/156/759092
19806	2/21/759092
19807	2/25/759092
19808	2/5/759092
19809	2/6/759092
19810	2/66/759092
19811	20/17/759092
19812	20/22/759092
19813	21/10/759092
19814	21/156/759092
19815	21/18/759092
19816	21/26/759092
19817	21/42/759092
19818	21/7/759092
19819	22/10/759092
19820	1/154/759092
19821	22/17/759092
19822	22/39/759092
19823	1/167/759092
19824	1/2/759092
19825	22/9/759092
19826	23/24/759092
19827	23/42/759092
19828	1/309/759092
19829	1/41/759092
19830	24/42/759092
19831	25/39/759092
19832	1/60/759092
19833	26/156/759092
19834	27/24/759092

ID	Lot/DP or CADID
19835	10/13/759092
19836	10/2/759092
19837	10/28/759092
19838	3/106/759092
19839	10/42/759092
19840	3/18/759092
19841	3/22/759092
19842	3/33/759092
19843	11/15/759092
19844	11/197/759092
19845	3/39/759092
19846	3/61/759092
19847	11/44/759092
19848	31/24/759092
19849	11/64/759092
19850	11/8/759092
19851	12/11/759092
19852	4/15/759092
19853	4/16/759092
19854	4/2/759092
19855	4/22/759092
19856	12/41/759092
19857	12/64/759092
19858	4/28/759092
19859	4/4/759092
19860	4/5/759092
19861	13/13/759092
19862	4/60/759092
19863	4/66/759092
19864	4/84/759092
19865	13/18/759092
19866	13/23/759092
19867	5/197/759092
19868	13/40/759092
19869	13/6/759092
19870	5/25/759092
19871	5/36/759092
19872	14/12/759092
19873	5/66/759092
19874	5/84/759092
19875	6/10/759092
19876	14/33/759092
19877	14/41/759092

ID	Lot/DP or CADID
19878	6/18/759092
19879	14/6/759092
19880	15/10/759092
19881	6/25/759092
19882	15/26/759092
19883	6/61/759092
19884	6/7/759092
19885	6/9/759092
19886	15/41/759092
19887	15/64/759092
19888	7/12/759092
19889	7/197/759092
19890	16/157/759092
19891	7/23/759092
19892	7/39/759092
19893	7/5/759092
19894	16/23/759092
19895	16/36/759092
19896	7/60/759092
19897	8/160/759092
19898	17/159/759092
19899	17/29/759092
19900	17/40/759092
19901	17/64/759092
19902	8/22/759092
19903	8/35/759092
19904	8/5/759092
19905	17/9/759092
19906	18/15/759092
19907	8/6/759092
19908	8/64/759092
19909	8/83/759092
19910	9/13/759092
19911	9/24/759092
19912	9/4/759092
19913	9/9/759092
19914	17/757463
19915	57/757463
19916	67/757463
19917	76/757463
19918	98/757463
19919	2/757482
19920	16/14/758018

ID	Lot/DP or CADID
19921	16/19/758018
19922	16/32/758018
19923	16/38/758018
19924	27/756926
19925	44/756926
19926	16/52/758018
19927	58/756926
19928	69/756926
19929	16/9/758018
19930	17/12/758018
19931	17/18/758018
19932	17/23/758018
19933	17/30/758018
19934	17/39/758018
19935	9/807825
19936	4/807827
19937	17/55/758018
19938	17/9/758018
19939	18/12/758018
19940	B/342057
19941	3120/666195
19942	18/23/758018
19943	18/35/758018
19944	4/537849
19945	1/327856
19946	18/44/758018
19947	18/5/758018
19948	A/363299
19949	3/549082
19950	A/375216
19951	18/6/758018
19952	18/8/758018
19953	19/11/758018
19954	19/16/758018
19955	1/15/758018
19956	1/25/758018
19957	1/29/758018
19958	19/32/758018
19959	19/38/758018
19960	19/42/758018
19961	1/36/758018
19962	1/47/758018
19963	19/73/758018

ID	Lot/DP or CADID
19964	1/55/758018
19965	1/67/758018
19966	2/1/758018
19967	2/114/758018
19968	2/18/758018
19969	1/78/758018
19970	2/25/758018
19971	2/29/758018
19972	2/32/758018
19973	10/10/758018
19974	10/19/758018
19975	10/29/758018
19976	10/73/758018
19977	20/21/758018
19978	11/1/758018
19979	11/16/758018
19980	20/32/758018
19981	20/4/758018
19982	20/43/758018
19983	11/37/758018
19984	20/48/758018
19985	20/73/758018
19986	11/51/758018
19987	21/11/758018
19988	21/22/758018
19989	21/26/758018
19990	11/86/758018
19991	21/37/758018
19992	21/41/758018
19993	12/16/758018
19994	12/20/758018
19995	12/26/758018
19996	21/9/758018
19997	22/32/758018
19998	12/31/758018
19999	12/38/758018
20000	12/42/758018
20001	22/39/758018
20002	23/25/758018
20003	12/81/758018
20004	13/10/758018
20005	24/39/758018
20006	13/21/758018

ID	Lot/DP or CADID
20007	13/26/758018
20008	3/21/758018
20009	13/31/758018
20010	13/4/758018
20011	3/26/758018
20012	3/31/758018
20013	3/36/758018
20014	13/51/758018
20015	3/41/758018
20016	14/11/758018
20017	3/86/758018
20018	14/16/758018
20019	14/22/758018
20020	14/26/758018
20021	4/11/758018
20022	14/35/758018
20023	14/4/758018
20024	4/26/758018
20025	4/31/758018
20026	4/36/758018
20027	14/48/758018
20028	14/52/758018
20029	4/4/758018
20030	4/44/758018
20031	14/79/758018
20032	15/10/758018
20033	15/15/758018
20034	15/21/758018
20035	15/36/758018
20036	15/4/758018
20037	15/52/758018
20038	4/78/758018
20039	4/86/758018
20040	2/755384
20041	5/11/758018
20042	5/15/758018
20043	5/20/758018
20044	13/756139
20045	5/24/758018
20046	5/30/758018
20047	5/35/758018
20048	102/757463
20049	5/39/758018

ID	Lot/DP or CADID
20050	66/757463
20051	5/73/758018
20052	72/757463
20053	80/757463
20054	97/757463
20055	6/11/758018
20056	6/15/758018
20057	6/2/758018
20058	7/757020
20059	6/28/758018
20060	1/757482
20061	6/39/758018
20062	6/50/758018
20063	6/78/758018
20064	6/86/758018
20065	7/11/758018
20066	7/16/758018
20067	7/21/758018
20068	7/35/758018
20069	7/39/758018
20070	7/5/758018
20071	7/6/758018
20072	7/8/758018
20073	8/10/758018
20074	8/19/758018
20075	8/30/758018
20076	8/35/758018
20077	8/79/758018
20078	8/9/758018
20079	9/12/758018
20080	9/19/758018
20081	9/25/758018
20082	9/39/758018
20083	9/85/758018
20084	1/370304
20085	3/343113
20086	18/184857
20087	1/620193
20088	1/165411
20089	D/340839
20090	A/949450
20091	21/713132
20092	3/19187

ID	Lot/DP or CADID
20093	1/590119
20094	B/333148
20095	2/965619
20096	17/81/758018
20097	5/32785
20098	2/921896
20099	1/337186
20100	18/11/758018
20101	18/16/758018
20102	18/22/758018
20103	A/390907
20104	B/397825
20105	11/263482
20106	18/30/758018
20107	18/39/758018
20108	3/533992
20109	2/973818
20110	15/263482
20111	19/263482
20112	22/263482
20113	18/48/758018
20114	18/52/758018
20115	1/930814
20116	2/549082
20117	B/398570
20118	26/263482
20119	9/263482
20120	D/28863
20121	18/79/758018
20122	19/10/758018
20123	19/15/758018
20124	A/327319
20125	1/11/758018
20126	5893/241855
20127	1/345447
20128	A/338604
20129	19/2/758018
20130	19/30/758018
20131	19/37/758018
20132	1/14/758018
20133	1/2/758018
20134	1/28/758018
20135	4/792436

ID	Lot/DP or CADID
20136	1/776313
20137	19/41/758018
20138	1/34/758018
20139	1/39/758018
20140	C/339187
20141	2/325512
20142	455/666279
20143	19/6/758018
20144	19/9/758018
20145	1/6/758018
20146	3/240186
20147	7/240186
20148	1/597982
20149	2/23/758018
20150	2/28/758018
20151	A/339077
20152	3/983986
20153	1/120481
20154	2/31/758018
20155	2/41/758018
20156	10/16/758018
20157	D/393002
20158	1/357467
20159	2/538203
20160	2/47/758018
20161	10/40/758018
20162	2/5189
20163	6/5189
20164	A/411458
20165	2/7/758018
20166	2/85/758018
20167	20/12/758018
20168	10/6/758018
20169	10/8/758018
20170	10/9/758018
20171	A/356706
20172	1/315668
20173	13/664382
20174	20/30/758018
20175	20/38/758018
20176	11/23/758018
20177	5/239291
20178	9/239291

ID	Lot/DP or CADID
20179	11/35/758018
20180	11/40/758018
20181	A/400710
20182	2/211807
20183	341/665873
20184	20/6/758018
20185	21/10/758018
20186	11/50/758018
20187	11/55/758018
20188	11/78/758018
20189	2/338878
20190	21/40/758018
20191	12/10/758018
20192	12/15/758018
20193	21/5/758018
20194	21/8/758018
20195	22/23/758018
20196	12/30/758018
20197	22/30/758018
20198	22/38/758018
20199	22/73/758018
20200	12/37/758018
20201	12/41/758018
20202	12/45/758018
20203	23/23/758018
20204	23/35/758018
20205	23/5/758018
20206	12/5/758018
20207	12/6/758018
20208	12/80/758018
20209	13/1/758018
20210	13/14/758018
20211	6/756980
20212	26/23/758018
20213	3/10/758018
20214	3/14/758018
20215	13/19/758018
20216	13/30/758018
20217	3/752787
20218	3/19/758018
20219	3/25/758018
20220	13/39/758018
20221	13/42/758018

ID	Lot/DP or CADID
20222	3/35/758018
20223	13/55/758018
20224	13/78/758018
20225	10/756926
20226	15/756926
20227	43/756926
20228	13/81/758018
20229	14/10/758018
20230	5/756926
20231	68/756926
20232	3/85/758018
20233	4/1/758018
20234	4/14/758018
20235	14/2/758018
20236	14/30/758018
20237	10/807825
20238	4/30/758018
20239	14/42/758018
20240	8/807825
20241	3/807827
20242	7/807827
20243	4/35/758018
20244	4/39/758018
20245	14/51/758018
20246	14/55/758018
20247	14/78/758018
20248	3/804041
20249	A/342057
20250	4/53/758018
20251	15/1/758018
20252	15/14/758018
20253	15/2/758018
20254	3049/765244
20255	3/811027
20256	3/537849
20257	5/10/758018
20258	5/14/758018
20259	15/24/758018
20260	15/31/758018
20261	15/39/758018
20262	5/19/758018
20263	5/23/758018
20264	15/51/758018

ID	Lot/DP or CADID
20265	5/38/758018
20266	15/55/758018
20267	15/78/758018
20268	15/9/758018
20269	B/385362
20270	10/258288
20271	14/258288
20272	5/6/758018
20273	16/12/758018
20274	16/23/758018
20275	2/258288
20276	23/258288
20277	3/258288
20278	6/10/758018
20279	6/14/758018
20280	16/31/758018
20281	16/37/758018
20282	16/41/758018
20283	33/258288
20284	37/258288
20285	40/258288
20286	44/258288
20287	48/258288
20288	16/78/758018
20289	16/81/758018
20290	17/11/758018
20291	55/258288
20292	6/258288
20293	64/258288
20294	12/746583
20295	1/211807
20296	2/392367
20297	6/23/758018
20298	6/27/758018
20299	6/32/758018
20300	17/16/758018
20301	17/22/758018
20302	17/26/758018
20303	68/258288
20304	8/258288
20305	D/29520
20306	1/338878
20307	6/38/758018

ID	Lot/DP or CADID
20308	6/42/758018
20309	6/5/758018
20310	1/920263
20311	7/746583
20312	1/4/2565
20313	6/73/758018
20314	6/85/758018
20315	3/3/2565
20316	5/1/2565
20317	7/10/758018
20318	7/15/758018
20319	7/20/758018
20320	7/3/2565
20321	7/24/758018
20322	3/910707
20323	4/757132
20324	7/41/758018
20325	7/48/758018
20326	7/52/758018
20327	8/12/758018
20328	8/22/758018
20329	8/39/758018
20330	8/51/758018
20331	8/86/758018
20332	9/11/758018
20333	9/18/758018
20334	9/23/758018
20335	9/29/758018
20336	9/32/758018
20337	9/47/758018
20338	9/73/758018
20339	2/343113
20340	17/184857
20341	2/733472
20342	396/662628
20343	4/620193
20344	2/363754
20345	13/746583
20346	A/385362
20347	1/258288
20348	13/258288
20349	C/340839
20350	2/360743

ID	Lot/DP or CADID
20351	1/330238
20352	19/258288
20353	22/258288
20354	29/258288
20355	2/19187
20356	6/19187
20357	A/333148
20358	8/746583
20359	32/258288
20360	36/258288
20361	4/258288
20362	1/965619
20363	4/32785
20364	1/921896
20365	4/1/2565
20366	6/3/2565
20367	43/258288
20368	47/258288
20369	2/377963
20370	2/370092
20371	A/397825
20372	8/1/2565
20373	4/910707
20374	54/258288
20375	58/258288
20376	63/258288
20377	1/263482
20378	14/263482
20379	18/263482
20380	1/757132
20381	67/258288
20382	70/258288
20383	B/29520
20384	21/263482
20385	25/263482
20386	8/263482
20387	B/408795
20388	C/28863
20389	5891/241855
20390	5896/241855
20391	3/754655
20392	1/335865
20393	B/342149

ID	Lot/DP or CADID
20394	3/792436
20395	2/927979
20396	A/958972
20397	B/339187
20398	2/951960
20399	2/240186
20400	6/240186
20401	D/929877
20402	4/597982
20403	B/356300
20404	C/393002
20405	1/538203
20406	1/5189
20407	5/5189
20408	B/393421
20409	B/321678
20410	B/330705
20411	2/357035
20412	B/346827
20413	8/239291
20414	1/370330
20415	1/658861
20416	2/926770
20417	634/756961
20418	644/756961
20419	650/756961
20420	656/756961
20421	66/756961
20422	663/756961
20423	667/756961
20424	670/756961
20425	675/756961
20426	1008/756961
20427	685/756961
20428	689/756961
20429	1023/756961
20430	693/756961
20431	698/756961
20432	701/756961
20433	1031/756961
20434	710/756961
20435	717/756961
20436	116/756961

ID	Lot/DP or CADID
20437	120/756961
20438	124/756961
20439	720/756961
20440	726/756961
20441	73/756961
20442	128/756961
20443	132/756961
20444	137/756961
20445	733/756961
20446	743/756961
20447	749/756961
20448	141/756961
20449	149/756961
20450	154/756961
20451	752/756961
20452	757/756961
20453	761/756961
20454	158/756961
20455	164/756961
20456	170/756961
20457	765/756961
20458	77/756961
20459	774/756961
20460	174/756961
20461	179/756961
20462	202/756961
20463	778/756961
20464	216/756961
20465	22/756961
20466	790/756961
20467	794/756961
20468	798/756961
20469	223/756961
20470	227/756961
20471	802/756961
20472	81/756961
20473	813/756961
20474	24/756961
20475	245/756961
20476	817/756961
20477	820/756961
20478	824/756961
20479	253/756961

ID	Lot/DP or CADID
20480	258/756961
20481	261/756961
20482	828/756961
20483	265/756961
20484	269/756961
20485	272/756961
20486	85/756961
20487	853/756961
20488	29/756961
20489	32/756961
20490	857/756961
20491	337/756961
20492	868/756961
20493	871/756961
20494	875/756961
20495	349/756961
20496	355/756961
20497	363/756961
20498	879/756961
20499	882/756961
20500	886/756961
20501	371/756961
20502	375/756961
20503	894/756961
20504	901/756961
20505	383/756961
20506	388/756961
20507	909/756961
20508	912/756961
20509	391/756961
20510	404/756961
20511	409/756961
20512	916/756961
20513	92/756961
20514	925/756961
20515	415/756961
20516	42/756961
20517	425/756961
20518	93/756961
20519	936/756961
20520	94/756961
20521	433/756961
20522	437/756961

ID	Lot/DP or CADID
20523	944/756961
20524	451/756961
20525	455/756961
20526	956/756961
20527	966/756961
20528	464/756961
20529	469/756961
20530	97/756961
20531	974/756961
20532	982/756961
20533	480/756961
20534	485/756961
20535	489/756961
20536	986/756961
20538	497/756961
20539	500/756961
20540	998/756961
20541	1/240559
20542	9/240559
20543	504/756961
20544	52/756961
20545	526/756961
20546	538/756961
20547	546/756961
20548	55/756961
20549	554/756961
20550	559/756961
20551	569/756961
20552	58/756961
20553	617/756961
20554	1/26627
20555	5/26627
20556	B/382842
20557	5/2809
20558	1/930889
20559	1/959265
20560	1/916718
20561	A/417588
20562	5751/239281
20563	1/959080
20564	1513/763382
20565	115/820485
20566	2/943487

ID	Lot/DP or CADID
20567	11/806399
20568	4/806399
20569	8/806399
20570	2/736090
20571	Y/929421
20572	13/877197
20573	2/877197
20574	6/877197
20575	2/583691
20576	3/285223
20577	2/875576
20578	21/830876
20579	25/830876
20580	6917/1000008
20581	1/330788
20582	1/662460
20583	52/43577
20584	479/756961
20585	1001/756961
20586	1005/756961
20587	1012/756961
20588	1020/756961
20589	1024/756961
20590	1032/756961
20591	1037/756961
20592	1042/756961
20593	117/756961
20594	121/756961
20595	125/756961
20596	129/756961
20597	133/756961
20598	138/756961
20599	142/756961
20600	150/756961
20601	155/756961
20602	160/756961
20603	165/756961
20604	175/756961
20605	184/756961
20606	199/756961
20607	203/756961
20608	217/756961
20609	220/756961

ID	Lot/DP or CADID
20610	228/756961
20611	25/756961
20612	254/756961
20613	259/756961
20614	262/756961
20615	266/756961
20616	27/756961
20617	275/756961
20618	320/756961
20619	33/756961
20620	338/756961
20621	344/756961
20622	350/756961
20623	356/756961
20624	364/756961
20625	368/756961
20626	372/756961
20627	385/756961
20628	389/756961
20629	392/756961
20630	396/756961
20631	40/756961
20632	405/756961
20633	410/756961
20634	416/756961
20635	422/756961
20636	426/756961
20637	434/756961
20638	438/756961
20639	443/756961
20640	452/756961
20641	465/756961
20642	47/756961
20643	477/756961
20644	481/756961
20645	486/756961
20646	493/756961
20647	498/756961
20648	501/756961
20649	506/756961
20650	520/756961
20651	527/756961
20652	535/756961

ID	Lot/DP or CADID
20653	539/756961
20654	543/756961
20655	547/756961
20656	550/756961
20657	555/756961
20658	629/756961
20659	56/756961
20660	57/756961
20661	635/756961
20662	640/756961
20663	576/756961
20664	585/756961
20665	657/756961
20666	660/756961
20667	664/756961
20668	61/756961
20669	668/756961
20670	671/756961
20671	676/756961
20672	690/756961
20673	694/756961
20674	699/756961
20675	703/756961
20676	711/756961
20677	718/756961
20678	722/756961
20679	727/756961
20680	730/756961
20681	746/756961
20682	75/756961
20683	753/756961
20684	758/756961
20685	762/756961
20686	766/756961
20687	771/756961
20688	775/756961
20689	779/756961
20690	787/756961
20691	795/756961
20692	799/756961
20693	807/756961
20694	810/756961
20695	814/756961

ID	Lot/DP or CADID
20696	818/756961
20697	821/756961
20698	825/756961
20699	829/756961
20700	833/756961
20701	854/756961
20702	858/756961
20703	861/756961
20704	865/756961
20705	2/1022128
20706	869/756961
20707	872/756961
20708	876/756961
20709	88/756961
20710	883/756961
20711	895/756961
20712	930/756961
20713	937/756961
20714	941/756961
20715	949/756961
20716	953/756961
20717	957/756961
20718	970/756961
20719	976/756961
20720	98/756961
20721	987/756961
20722	991/756961
20723	995/756961
20724	999/756961
20725	10/240559
20726	662/1023070
20727	32/867261
20728	855/665668
20729	2/26627
20730	6/26627
20731	C/382842
20732	15/2809
20733	6/2809
20734	1/906277
20735	15/757460
20736	B/417588
20737	2/959080
20738	1509/763382

ID	Lot/DP or CADID
20739	2/39788
20740	3/943487
20741	12/806399
20742	5/806399
20743	9/806399
20744	4/807832
20745	2/754390
20746	1/926525
20747	5748/239281
20748	12/876580
20749	10/877197
20750	14/877197
20751	3/877197
20752	7/877197
20753	3/583691
20754	4/285223
20755	18/830876
20756	22/830876
20757	26/830876
20758	1/756989
20759	15/756989
20760	5/7/246091
20761	9/7/246091
20762	2/6/250383
20763	1/1018990
20764	1/2/246091
20765	11/2/246091
20766	6/2/246091
20767	8/2/246091
20768	3/1/250383
20769	5/1/250383
20770	13/111643
20771	12/662675
20772	2/583614
20773	2/201627
20774	A/395749
20775	3/546048
20776	1/349176
20777	1/506304
20778	B/951683
20779	11/629535
20780	1/914278
20781	1/356970

ID	Lot/DP or CADID
20782	550/651254
20783	461/830436
20784	A/917997
20785	2/126128
20786	21/789380
20787	6027/722933
20788	4/924842
20789	268/1066452
20790	1/350284
20791	1/368844
20792	1/331995
20793	1/970044
20794	3/913712
20795	24/239290
20796	2/757024
20797	B/402436
20798	1/915027
20799	1/757423
20800	1/776526
20801	14/740929
20802	1/926398
20803	2/754516
20804	1/927124
20805	2/312201
20806	3010/666177
20807	11/734520
20808	1/165557
20809	1/926769
20810	6/870471
20812	1/259701
20813	6/259701
20814	1/786951
20815	493/1064873
20816	1/1048858
20817	1/311542
20818	A/417571
20819	2/324004
20820	1/321013
20821	82/665854
20822	2/955971
20823	A/383493
20824	B/397927
20825	1/940950

ID	Lot/DP or CADID
20826	2/578773
20827	1/304710
20828	2/963223
20829	B/340719
20830	4/102488
20831	B/383760
20832	A/332372
20833	864/665674
20834	1/341734
20835	2/937372
20836	1/125647
20837	2/933525
20838	1/380633
20839	A/173830
20840	6104/823906
20841	A/328001
20842	1/938276
20843	A/935577
20844	A/507280
20845	6/958493
20846	1/907184
20847	1/600032
20848	682/90773
20849	11/1054968
20850	A/383599
20851	3/583614
20852	3/201627
20853	B/395749
20854	4/546048
20855	1/983867
20856	2/506304
20857	1/528799
20858	12/629535
20859	1/948935
20860	2/356970
20861	1/32696
20862	1/970669
20863	A/333903
20864	B/917997
20865	1/204222
20866	22/789380
20867	11/552510
20868	1/315064

ID	Lot/DP or CADID
20869	1/943216
20870	A/337350
20871	2/350284
20872	2/368844
20873	2/331995
20874	6081/822016
20875	1361/176228
20876	C/402436
20877	A/411034
20878	2/776526
20879	1/410026
20880	4/755374
20881	3/757024
20882	1/964579
20883	1/905676
20884	1/91212
20885	3/259701
20886	1/568465
20887	3/658865
20888	1/177387
20889	12/734520
20890	A/946261
20891	2/786951
20892	1/394748
20893	3/165557
20894	2/926769
20895	1/326542
20896	376/666288
20897	1/931630
20898	1/972829
20899	1659/660311
20900	1/170054
20901	B/343364
20902	1/926651
20903	1/963772
20904	7/756171
20905	2/1048858
20906	1/724344
20907	B/333468
20908	1/972273
20909	2/321013
20910	2/556088
20911	1/214795

ID	Lot/DP or CADID
20912	1/948934
20913	B/383493
20914	1/552319
20915	1/966377
20916	A/384794
20917	1/600949
20918	1/233505
20919	1/722954
20920	1/101381
20921	1/919636
20922	B/332372
20923	A/408030
20924	2/341734
20925	1/307287
20926	1/404867
20927	45/825886
20928	2/380633
20929	1/523180
20930	2/911688
20931	11/668200
20932	1/927817
20933	B/935577
20934	1/918706
20935	1/938943
20936	1075/137501
20937	1/132356
20938	B/507280
20939	113/658799
20940	1/122164
20941	695/874381
20942	12/1054968
20943	601/701720
20944	1/915120
20945	3/665421
20946	16/652495
20947	A/376937
20948	1/335373
20949	830/662788
20950	A/329491
20951	1/947753
20952	14/856892
20953	1/662318
20954	3/820421

ID	Lot/DP or CADID
20955	9/754335
20956	5424/239286
20957	5511/239286
20958	2/752803
20959	2/757502
20960	21/756181
20961	25/756181
20962	15/756181
20963	20/756181
20965	186/820486
20966	2/807830
20967	6/807830
20968	21/238062
20969	25/238062
20970	A/164466
20971	1/301482
20972	2/804706
20973	6/804706
20974	11/24909
20975	15/24909
20976	19/24909
20977	22/24909
20978	26/24909
20979	3/24909
20980	7/24909
20981	17/756971
20982	21/756971
20983	25/756971
20984	10/756970
20985	20/756970
20986	29/756971
20987	34/756971
20988	4/756970
20989	11/4/758905
20990	7/24/758905
20991	9/3/758905
20992	38/756971
20993	6/5742
20994	1/262431
20995	3/262431
20996	9/262431
20997	2/207665
20998	3008/668711

ID	Lot/DP or CADID
20999	C/361268
21000	2/184573
21001	4/339235
21002	1/931271
21003	1/349295
21004	1/9241
21005	13/9241
21006	3/9241
21007	7/9241
21008	3/5990
21009	2/596682
21010	2/958976
21011	4/314613
21012	C/328602
21013	5/754633
21014	2/930414
21015	1/104332
21016	3/959141
21017	1/756948
21018	B/944922
21019	1/215270
21020	13/215270
21021	4/215270
21022	8/215270
21023	F/407811
21024	1/922422
21025	5/337736
21026	3/938904
21027	B/323139
21028	B/944113
21029	1/18306
21030	13/18306
21031	20/4/758905
21032	3/18306
21033	1/511319
21034	B/312457
21035	22/24/758905
21036	2/343147
21037	B/374977
21038	276/837806
21039	42/757264
21040	5/757264
21041	2/724107

ID	Lot/DP or CADID
21042	A/373711
21043	2/358829
21044	1/4/758970
21045	1/8/758970
21046	2/337391
21047	1/338479
21048	1/339213
21049	2/626499
21050	1/34251
21051	4/20/758905
21052	C/397370
21053	3/377594
21054	2/335414
21055	2/320335
21056	2/307544
21057	B/381258
21058	B/329280
21059	C/29816
21060	A/28087
21061	2/927743
21062	B/29911
21063	F/29911
21064	2/244217
21065	1/15/758905
21066	10/14/758905
21067	1/341929
21068	2/735148
21069	6/735148
21070	5200/722956
21071	1/805516
21072	1/840674
21073	1157/723200
21074	11/867528
21075	15/867528
21076	19/867528
21077	23/867528
21078	5/867528
21079	9/867528
21080	1/592109
21081	61/583640
21082	A/392673
21083	D/319913
21084	720/761874

ID	Lot/DP or CADID
21085	1/935732
21086	1/167464
21087	4/300445
21088	1/930440
21089	5/787557
21090	4/746063
21091	2/853492
21092	4/877693
21093	8/877693
21094	13/1004939
21095	6/1004939
21096	2/1027396
21097	4/236100
21098	1/1038712
21099	13/1038712
21100	17/1038712
21101	20/1038712
21102	24/1038712
21103	28/1038712
21104	31/1038712
21105	35/1038712
21106	39/1038712
21107	42/1038712
21108	46/1038712
21109	5/1038712
21110	6/1038712
21111	59/19026
21112	64/19026
21113	68/19026
21114	72/19026
21115	76/19026
21116	80/19026
21117	10/1048844
21118	14/1048844
21119	4/1048844
21120	8/1048844
21121	1/1060701
21122	4/1060701
21123	8/1060701
21124	2/10/247152
21125	4/10/247152
21126	6/10/247152
21127	12/705029

ID	Lot/DP or CADID
21128	1/755384
21129	12/756139
21130	101/757463
21131	62/757463
21132	4/757020
21133	5/757482
21134	1/757503
21135	2/752787
21136	14/756926
21137	3/756926
21138	41/756926
21139	46/756926
21140	2/807827
21141	6/807827
21142	15/807727
21143	2/811027
21144	2/537849
21145	2/533992
21146	1/973818
21147	2/934397
21148	1/549082
21149	A/398570
21150	C/375216
21151	1/10/758018
21152	1/18/758018
21153	1/27/758018
21154	1/31/758018
21155	1/38/758018
21156	1/5/758018
21157	1/76/758018
21158	1/8/758018
21159	1/9/758018
21160	10/14/758018
21161	10/39/758018
21162	10/86/758018
21163	11/12/758018
21164	11/2/758018
21165	11/26/758018
21166	11/31/758018
21167	11/39/758018
21168	11/43/758018
21169	11/81/758018
21170	12/19/758018

ID	Lot/DP or CADID
21171	12/22/758018
21172	12/29/758018
21173	12/35/758018
21174	12/40/758018
21175	21/20/758018
21176	21/24/758018
21177	21/35/758018
21178	12/52/758018
21179	21/39/758018
21180	21/45/758018
21181	21/78/758018
21182	12/9/758018
21183	13/12/758018
21184	13/18/758018
21185	22/22/758018
21186	13/24/758018
21187	13/29/758018
21188	13/36/758018
21189	22/5/758018
21190	23/21/758018
21191	13/41/758018
21192	13/5/758018
21193	23/39/758018
21194	23/8/758018
21195	13/80/758018
21196	25/21/758018
21197	25/78/758018
21198	29/26/758018
21199	14/1/758018
21200	14/14/758018
21201	14/19/758018
21202	3/114/758018
21203	3/18/758018
21204	3/23/758018
21205	14/24/758018
21206	14/29/758018
21207	14/38/758018
21208	3/29/758018
21209	3/39/758018
21210	3/5/758018
21211	3/53/758018
21212	14/81/758018
21213	3/8/758018

ID	Lot/DP or CADID
21214	30/26/758018
21215	15/12/758018
21216	15/18/758018
21217	4/12/758018
21218	4/18/758018
21219	4/23/758018
21220	15/30/758018
21221	15/38/758018
21222	15/41/758018
21223	4/28/758018
21224	4/34/758018
21225	4/38/758018
21226	15/80/758018
21227	16/11/758018
21228	4/6/758018
21229	4/8/758018
21230	5/1/758018
21231	16/16/758018
21232	16/22/758018
21233	5/12/758018
21234	5/18/758018
21235	5/22/758018
21236	16/36/758018
21237	16/40/758018
21238	5/28/758018
21239	5/32/758018
21240	16/50/758018
21241	5/47/758018
21242	17/10/758018
21243	17/15/758018
21244	5/9/758018
21245	17/37/758018
21246	6/12/758018
21247	6/22/758018
21248	17/44/758018
21249	17/5/758018
21250	6/26/758018
21251	6/30/758018
21252	6/37/758018
21253	17/6/758018
21254	17/8/758018
21255	6/41/758018
21256	6/53/758018

ID	Lot/DP or CADID
21257	18/10/758018
21258	18/20/758018
21259	6/8/758018
21260	7/1/758018
21261	18/38/758018
21262	18/42/758018
21263	7/19/758018
21264	18/55/758018
21265	7/28/758018
21266	7/37/758018
21267	19/14/758018
21268	19/19/758018
21269	7/45/758018
21270	19/23/758018
21271	19/36/758018
21272	7/86/758018
21273	19/44/758018
21274	19/5/758018
21275	8/16/758018
21276	8/21/758018
21277	19/8/758018
21278	2/11/758018
21279	8/32/758018
21280	8/37/758018
21281	8/42/758018
21282	2/20/758018
21283	2/27/758018
21284	2/30/758018
21285	8/73/758018
21286	2/35/758018
21287	2/45/758018
21288	8/85/758018
21289	9/10/758018
21290	9/15/758018
21291	2/54/758018
21292	9/22/758018
21293	9/28/758018
21294	9/31/758018
21295	20/10/758018
21296	20/18/758018
21297	9/36/758018
21298	20/37/758018
21299	9/52/758018

ID	Lot/DP or CADID
21300	9/8/758018
21301	20/45/758018
21302	20/52/758018
21303	1/343113
21304	5/343113
21305	20/184857
21306	1/733472
21307	3/620193
21308	1/363754
21309	B/340839
21310	12/258288
21311	18/258288
21312	1/360743
21313	C/949450
21314	5/19187
21315	21/258288
21316	28/258288
21317	31/258288
21318	1/920592
21319	2/318498
21320	3/32785
21321	35/258288
21322	39/258288
21323	42/258288
21324	7/32785
21325	1/377963
21326	1/370092
21327	46/258288
21328	5/258288
21329	53/258288
21330	C/390907
21331	13/263482
21332	57/258288
21333	62/258288
21334	66/258288
21335	17/263482
21336	20/263482
21337	24/263482
21338	7/258288
21339	1053/652156
21340	A/408795
21341	7/263482
21342	B/28863

ID	Lot/DP or CADID
21343	5890/241855
21344	2/754655
21345	5895/241855
21346	2/359337
21347	A/342149
21348	1/756996
21349	1/920481
21350	1/927979
21351	1/911469
21352	A/339187
21353	2/911588
21354	1/951960
21355	1/240186
21356	5/240186
21357	C/929877
21358	3/597982
21359	A/356300
21360	B/393002
21361	3/357467
21362	2/372788
21363	4/5189
21364	A/393421
21365	A/321678
21366	A/330705
21367	B/334216
21368	A/346827
21369	7/239291
21370	B/374104
21371	C/400710
21372	1/119080
21373	B/358306
21374	11/746583
21375	19/746583
21376	6/746583
21377	1/3/2565
21378	4/3/2565
21379	6/1/2565
21380	2/910707
21381	3/757132
21382	1/337040
21383	4/754480
21384	2/756984
21385	A/312008

ID	Lot/DP or CADID
21386	X/408178
21387	1/911914
21388	1/960661
21389	2/934705
21390	1/325921
21391	2/933874
21392	1/322317
21393	1/936360
21394	B/306000
21395	B/403762
21396	B/388266
21397	1/310440
21398	1/942470
21399	1/949467
21400	1/939980
21401	2/912595
21402	1/369283
21403	1/115211
21404	6/930065
21405	1/91545
21406	B/375423
21407	1/537522
21408	A/404810
21409	12/748205
21410	B/370015
21411	1/312185
21412	150/834476
21413	2/756987
21414	A/923288
21415	1/757302
21417	A/397404
21418	1/541247
21419	121/865532
21420	1/112659
21421	A/394346
21422	1/919638
21423	1/195406
21424	2/811028
21425	2/925658
21426	1801/665867
21427	A/449573
21428	2/542777
21429	3/330788

ID	Lot/DP or CADID
21430	1/926770
21431	2/931121
21432	45/756961
21433	454/756961
21434	461/756961
21435	468/756961
21436	474/756961
21437	48/756961
21438	484/756961
21439	488/756961
21440	491/756961
21441	495/756961
21442	503/756961
21443	510/756961
21444	517/756961
21445	524/756961
21446	529/756961
21447	533/756961
21448	537/756961
21449	541/756961
21450	545/756961
21451	549/756961
21452	552/756961
21453	100/756961
21454	1007/756961
21455	568/756961
21456	574/756961
21457	1010/756961
21458	1014/756961
21459	1018/756961
21460	579/756961
21461	587/756961
21462	1022/756961
21463	1026/756961
21464	1034/756961
21465	597/756961
21466	115/756961
21467	119/756961
21468	627/756961
21469	123/756961
21470	127/756961
21471	131/756961
21472	65/756961

ID	Lot/DP or CADID
21473	655/756961
21474	659/756961
21475	662/756961
21476	666/756961
21477	674/756961
21478	136/756961
21479	140/756961
21480	146/756961
21481	692/756961
21482	697/756961
21483	700/756961
21484	706/756961
21485	152/756961
21486	157/756961
21487	163/756961
21488	72/756961
21489	725/756961
21490	729/756961
21491	167/756961
21492	178/756961
21493	201/756961
21494	732/756961
21495	742/756961
21496	748/756961
21497	205/756961
21498	219/756961
21499	760/756961
21500	23/756961
21501	239/756961
21502	764/756961
21503	773/756961
21504	777/756961
21505	244/756961
21506	252/756961
21507	781/756961
21508	785/756961
21509	79/756961
21510	257/756961
21511	260/756961
21512	264/756961
21513	797/756961
21514	800/756961
21515	805/756961

ID	Lot/DP or CADID
21516	268/756961
21517	271/756961
21518	284/756961
21519	809/756961
21520	812/756961
21521	816/756961
21522	827/756961
21523	830/756961
21524	348/756961
21525	366/756961
21526	836/756961
21527	848/756961
21528	856/756961
21529	86/756961
21530	370/756961
21531	374/756961
21532	378/756961
21533	863/756961
21534	867/756961
21535	870/756961
21536	382/756961
21537	387/756961
21538	390/756961
21539	874/756961
21540	878/756961
21541	881/756961
21542	394/756961
21543	403/756961
21544	407/756961
21545	414/756961
21546	418/756961
21547	424/756961
21548	432/756961
21549	436/756961
21550	889/756961
21551	893/756961
21552	897/756961
21553	904/756961
21554	911/756961
21555	924/756961
21556	935/756961
21557	4/26627
21558	947/756961

ID	Lot/DP or CADID
21559	950/756961
21560	A/382842
21561	62/754390
21562	955/756961
21563	17/2809
21564	1/752774
21565	965/756961
21566	969/756961
21567	978/756961
21568	985/756961
21569	99/756961
21570	993/756961
21571	997/756961
21572	1/900360
21573	1/580850
21574	4/240559
21575	B/373543
21576	623/665866
21577	38/754390
21578	2/807832
21579	1/736090
21580	3004/666292
21581	2/102288
21582	X/929421
21583	2/936231
21584	B/325989
21585	2/930220
21586	1/900427
21587	114/820485
21588	10/806399
21589	3/806399
21590	7/806399
21591	5750/239281
21592	4/4476
21593	1162/725662
21594	12/877197
21595	18/877197
21596	5/877197
21597	9/877197
21598	1215/48327
21599	1/583691
21600	2/285223
21601	1/875576

ID	Lot/DP or CADID
21602	20/830876
21603	24/830876
21604	22/756989
21605	3/285179
21606	A/331140
21607	2/236099
21608	1/947933
21609	2/928135
21610	1/933309
21611	1/29482
21612	2/620734
21613	1/784731
21614	1/950918
21615	431/665812
21616	A/371441
21617	A/348860
21618	1/610014
21619	305/804627
21620	2/596923
21621	C/381197
21622	27/757173
21623	2/756122
21624	5/754508
21625	10/133700
21626	B/921787
21627	1/947969
21628	1/364109
21629	1/521853
21630	2/775628
21631	1/1022128
21632	1/724076
21633	1/133012
21634	1131/720092
21635	2/703694
21636	661/1023070
21637	7/1055083
21638	1/944730
21639	2/1032046
21640	539/1036958
21641	1/924758
21642	1/755407
21643	1/959490
21644	1/1055550

ID	Lot/DP or CADID
21645	22/774253
21646	A/326376
21647	1/956460
21648	2/312600
21649	1/184511
21650	640/665855
21651	1/919374
21652	1/119592
21653	A/334996
21654	1/970334
21655	5973/43260
21656	10/2/246091
21657	3/2/246091
21658	7/2/246091
21659	9/2/246091
21660	4/1/250383
21661	15/111643
21662	1/119707
21663	2534/653510
21664	272/666328
21665	213/257357
21666	1/721655
21667	4/32696
21668	2/913886
21669	1/970045
21670	1/126128
21671	2/931717
21672	1/367320
21673	B/407016
21674	2/336162
21675	1/982566
21676	B/334997
21677	1/947166
21678	1/913712
21679	2/306975
21680	1/754382
21681	23/239290
21682	A/402436
21683	B/374620
21684	1/973761
21685	13/740929
21686	2/913343
21687	5221/767400

ID	Lot/DP or CADID
21688	1/583614
21689	B/405860
21690	2/341549
21691	593/662777
21692	A/951683
21693	3/528799
21694	195/807135
21695	1/307748
21696	2/591891
21697	1/911905
21698	3/915934
21699	1/974727
21700	51/658424
21701	2/930418
21702	C/946261
21703	1/105279
21704	B/380495
21705	2/962688
21706	2/933016
21707	5/870471
21708	1/811971
21709	5/259701
21710	1/312201
21711	220/43259
21712	2/930522
21713	1/909366
21714	2/560114
21715	B/388833
21716	2/622170
21717	1/324004
21718	6/556428
21719	1/955971
21720	1/922654
21721	A/397927
21722	1/578773
21723	1/928871
21724	1/963223
21725	A/340719
21726	3/102488
21727	A/383760
21728	1/955015
21729	1/344244
21730	1/223906

ID	Lot/DP or CADID
21731	1/937372
21732	2/912381
21733	1/933525
21734	A/383591
21735	1/953981
21736	1167/728920
21737	1/433818
21738	3/328485
21739	2/567181
21740	1/919702
21741	2533/665798
21742	2/101353
21743	1/533251
21744	1/936830
21745	1/973170
21746	2/930558
21747	1/923529
21748	1/960099
21749	844/666294
21750	1/550987
21751	1/300421
21752	A/343364
21753	1/587626
21754	1/934990
21755	A/374065
21756	1/756171
21757	1/4476
21758	5/4476
21759	1/849088
21760	124/448616
21761	1771/665652
21762	5423/239286
21763	2/754486
21764	3/754486
21765	5/820421
21766	1/756958
21767	13/756970
21768	6/756970
21769	1/982658
21770	1/983565
21771	4/757502
21772	2/363756
21773	C/373711

ID	Lot/DP or CADID
21774	B/341084
21775	19/9/758905
21776	2/16/758905
21777	2/301133
21778	3/338479
21779	1/602539
21780	2257/662312
21781	2/582214
21782	A/397370
21783	23/756181
21784	8/756181
21785	1/377594
21786	B/346278
21787	B/366972
21788	13/756181
21789	17/756181
21791	B/346513
21794	43/756181
21795	B/377667
21796	1/407413
21797	2/338211
21798	3/44255
21799	10/729492
21800	B/971304
21801	14/729492
21802	4/807830
21803	23/238062
21804	2/24255
21805	1/123398
21806	10/804706
21807	4/804706
21808	8/804706
21809	1/24909
21810	13/24909
21811	D/29911
21812	B/411314
21813	17/24909
21814	20/24909
21815	24/24909
21816	8/546659
21817	28/24909
21818	5/24909
21819	9/24909

ID	Lot/DP or CADID
21820	15/756971
21821	23/756971
21822	27/756971
21823	32/756971
21824	36/756971
21825	6/756971
21826	1/5742
21827	4/5742
21828	8/5742
21829	11/262431
21830	7/262431
21831	A/313029
21832	2/984908
21833	1/368523
21834	1/755404
21835	1/973020
21836	2/314613
21837	A/328602
21838	9/28/758905
21839	2/912171
21840	B/386097
21841	1/959141
21842	2/665820
21843	1/973724
21844	11/215270
21845	15/215270
21846	2/215270
21847	6/215270
21848	D/407811
21849	1/972154
21850	3/337736
21851	1/938904
21852	2/376537
21853	1/930544
21854	11/18306
21855	15/18306
21856	8/18306
21857	2/323916
21858	1/918291
21859	2/345958
21860	3/754633
21861	4/756948
21862	2/757495

ID	Lot/DP or CADID
21863	3/957624
21864	27/757264
21865	46/757264
21866	54/757264
21867	18/2/758970
21868	3/12/758905
21869	2/756958
21870	5/14/758905
21871	5/29/758905
21872	15/756970
21873	3/756970
21874	9/807830
21875	24/238062
21876	7/24255
21877	9/14/758905
21878	1/322092
21879	11/804706
21880	5/804706
21881	9/804706
21882	10/24909
21883	14/24909
21884	A/29911
21885	E/29911
21886	18/24909
21887	21/24909
21888	25/24909
21889	9/546659
21890	6/24909
21891	5/756971
21892	16/756971
21893	20/756971
21894	24/756971
21895	3/752610
21896	28/756971
21897	10/5742
21898	5/5742
21899	9/5742
21900	2/262431
21901	8/262431
21902	1/207665
21903	B/313029
21904	B/361268
21905	B/328602

ID	Lot/DP or CADID
21906	1/930414
21907	1/927432
21908	1808/662792
21909	2/959141
21910	A/944922
21911	1/940140
21912	4/957624
21913	12/215270
21914	16/215270
21915	3/215270
21916	14/23/758905
21917	7/215270
21918	E/407811
21919	2/972154
21920	33/757264
21921	49/757264
21922	4/337736
21923	2/938904
21924	A/323139
21925	A/944113
21926	12/18306
21927	16/18306
21928	9/18306
21929	A/312457
21930	1/343147
21931	A/374977
21932	1/956353
21933	1/724107
21934	9A/356299
21935	1/358829
21936	1/337391
21937	2/602539
21938	1/626499
21939	18/4/758905
21940	18/9/758905
21941	1/915096
21942	B/397370
21943	2/377594
21944	1/335414
21945	1/320335
21946	1/307544
21947	1/752803
21948	1/757502

ID	Lot/DP or CADID
21949	C/377667
21950	2/407413
21951	A/329280
21952	1/927743
21953	2/31/758905
21954	1/814369
21955	24/756181
21956	9/756181
21958	14/756181
21962	2/43272
21963	884/662785
21964	1/117667
21965	2/336492
21966	10/735148
21967	5/735148
21968	9/735148
21969	2/857437
21970	10/867528
21971	14/867528
21972	18/867528
21973	22/867528
21974	4/867528
21975	8/867528
21977	1/983704
21978	1/756951
21979	C/319913
21980	2/300445
21981	3/935431
21982	352/665872
21983	9/958411
21984	4/757490
21985	369/666330
21986	1/336492
21987	4/735148
21988	8/735148
21989	1/133846
21990	1/783922
21991	1144/720491
21992	1/857437
21993	1/867528
21994	13/867528
21995	3/867528
21996	3/787557

ID	Lot/DP or CADID
21997	3/746063
21998	1/853492
21999	7/877693
22000	9/650834
22001	4/662573
22002	12/1004939
22003	5/1004939
22004	9/1004939
22005	B/319913
22006	722/761874
22007	1/300445
22008	2/935431
22009	2/875632
22010	2/757490
22011	1/913529
22012	3/236100
22013	1/1027396
22014	12/1038712
22015	16/1038712
22016	2/1038712
22017	23/1038712
22018	27/1038712
22019	30/1038712
22020	34/1038712
22021	38/1038712
22022	41/1038712
22023	45/1038712
22024	49/1038712
22025	52/1038712
22026	9/1038712
22027	58/19026
22028	63/19026
22029	67/19026
22030	71/19026
22031	75/19026
22032	79/19026
22033	2/867041
22034	2/787557
22035	2/746063
22036	2/875018
22037	11/877693
22038	6/877693
22039	1/1048844

ID	Lot/DP or CADID
22040	13/1048844
22041	7/1048844
22042	3/1060701
22043	7/1060701
22044	2/328054
22045	11/5/247152
22046	3/5/247152
22047	5/5/247152
22048	7/5/247152
22049	9/5/247152
22050	15/705029
22051	11/1004939
22052	15/1004939
22053	8/1004939
22054	2/1016228
22055	3/930651
22056	2/236100
22057	7/706297
22058	2/754480
22059	A/375423
22060	1778/665655
22061	4/308121
22062	10/748205
22063	A/370015
22064	341/655717
22065	B/189226
22066	1/363772
22067	7/757302
22068	1/756984
22069	3/4476
22070	1/931441
22071	1/752777
22072	2/811025
22073	6095/822091
22074	2469/666180
22075	1/934705
22076	2/912641
22077	2933/662793
22078	1/933874
22079	1/314705
22080	1/126286
22081	A/306000
22082	A/403762

ID	Lot/DP or CADID
22083	B/333322
22084	B/393617
22085	2/9628
22086	8/960237
22087	1/912595
22088	2/321525
22089	1/920147
22090	4/930065
22091	1/306909
22092	1/925658
22093	1076/41604
22094	1/616649
22095	1/811028
22096	2/913461
22097	849/662639
22098	11/1038712
22099	15/1038712
22100	19/1038712
22101	231/820163
22102	22/1038712
22103	26/1038712
22104	3/1038712
22105	33/1038712
22106	37/1038712
22107	40/1038712
22108	44/1038712
22109	48/1038712
22110	51/1038712
22111	8/1038712
22112	61/19026
22113	66/19026
22114	70/19026
22115	74/19026
22116	78/19026
22117	82/19026
22118	5/662567
22119	1/953616
22120	1/904553
22121	1/338206
22122	12/1048844
22123	2/1048844
22124	6/1048844
22125	1/1049485

ID	Lot/DP or CADID
22126	1/938152
22127	2/1060701
22128	6/1060701
22129	66/875904
22130	10/5/247152
22131	3/10/247152
22132	9/10/247152
22133	14/705029
22134	1/841606
22135	1/560238
22136	2/285179
22137	B/328116
22138	1/236099
22139	1/900987
22140	1/928135
22141	1/912251
22142	1/620734
22143	2/932303
22144	2/369224
22145	1/915051
22146	C/362592
22147	2/206606
22148	1/342167
22149	B/335595
22150	B/391740
22151	1/926532
22152	6031/769293
22153	123/448619
22154	1/775628
22155	1/970406
22156	1/703694
22157	2/872060
22158	1431/763204
22159	293/875427
22160	2/433509
22161	2/748277
22162	5929/45031
22163	1/312600
22164	5/925177
22165	1/313178
22166	A/951663
22167	5/651866
22168	1/958156

ID	Lot/DP or CADID
22169	1/725169
22170	1/811025
22171	20/665742
22172	A/914427
22173	10/636601
22174	1/981951
22175	1/121893
22176	1/928870
22177	13/729492
22178	2/729492
22179	5/30/758905
22180	10/18306
22181	14/18306
22182	7/18306
22183	1/323916
22184	C/312457
22185	1/345958
22186	224/651150
22187	32/919327
22188	1/363756
22189	A/341084
22190	1/301133
22191	C/29911
22192	A/411314
22193	B/373557
22194	2/339213
22195	7/4/758905
22196	11/550985
22197	1/582214
22198	1/960445
22199	D/397370
22200	A/346278
22201	A/366972
22202	A/346513
22203	A/341254
22204	5/257120
22205	A/377667
22206	1/338211
22207	D/29816
22208	B/28087
22209	A/971304
22210	4/960661
22211	1/124964

ID	Lot/DP or CADID
22212	B/391599
22213	2/929972
22214	3/322317
22215	3/658786
22216	1/951665
22217	B/389302
22218	1/930976
22219	A/333322
22220	369/666331
22221	A/393617
22222	1/9628
22223	B/406856
22224	1/927192
22225	1/321525
22226	1/432242
22227	1/754480
22228	2/930065
22229	B/393550
22230	3/91545
22231	1/662454
22232	3/308121
22233	C/404810
22234	B/388512
22235	B/978119
22236	A/189226
22237	C/923288
22238	5/757302
22239	1/756079
22240	222/43564
22241	1/927606
22242	3/706722
22243	4/811028
22244	2/953533
22245	A/964867
22246	2211/869107
22247	1/972687
22248	137/665803
22249	1/912164
22250	122/879854
22251	2/825363
22252	2/757439
22253	2/337967
22254	1/356524

ID	Lot/DP or CADID
22255	1/601580
22256	A/328116
22257	B/374694
22258	6425/769283
22259	1/900010
22260	2/604472
22261	B/330453
22262	1/551800
22263	1702/666194
22264	1/932303
22265	1/369224
22266	B/362592
22267	1/206606
22268	D/371441
22269	A/335595
22270	A/391740
22271	3/301602
22272	1/126460
22273	1/725286
22274	1591/666283
22275	1/433509
22276	2/562971
22277	2/875584
22278	1/900922
22279	12/702962
22280	1/872060
22281	2/607423
22282	102/611504
22283	6/665639
22284	9/662566
22285	6511/822004
22286	2/505337
22287	20/1022967
22288	1/932649
22289	1/752805
22290	1/748277
22291	D/374389
22292	1/315910
22293	3/911636
22294	2/311508
22295	1/122066
22296	1/930972
22297	3/960234

ID	Lot/DP or CADID
22298	1/932155
22299	1/929840
22300	1/749036
22301	1432/763195
22302	1/918966
22303	2/504337
22304	1/974158
22305	1/936829
22306	2402/666290
22307	401/662779
22308	1/757474
22309	2/754081
22310	1/754486
22311	4/820421
22312	14/754335
22313	1/807830
22314	22/238062
22315	1/24255
22316	B/164466
22317	1/804706
22318	3/804706
22319	7/804706
22320	12/24909
22321	16/24909
22322	2/24909
22323	23/24909
22324	27/24909
22325	4/24909
22326	8/24909
22327	18/756971
22328	22/756971
22329	26/756971
22330	30/756971
22331	35/756971
22332	40/756971
22333	1/186424
22334	7/5742
22335	10/262431
22336	6/262431
22337	1/315981
22338	1/984908
22339	3/184573
22340	5/339235

ID	Lot/DP or CADID
22341	A/355577
22342	10/541923
22343	A/317806
22344	10/9241
22345	2/8/758970
22346	14/9241
22347	4/9241
22348	8/9241
22349	4/5990
22350	3/596682
22351	1/314613
22352	3/757502
22353	5/314613
22354	1/912171
22355	A/386097
22356	2/104332
22357	4/959141
22358	2/919449
22359	22/756181
22360	10/215270
22361	14/215270
22362	18/215270
22363	16/756181
22364	5/215270
22365	9/215270
22366	G/407811
22370	4/9/758905
22371	2/337736
22372	6/337736
22373	A/326007
22375	1/729492
22376	2/756948
22377	20/757264
22378	11/756970
22379	45/757264
22380	51/757264
22381	21/756970
22382	5/756970
22383	2/341929
22384	2/840674
22385	1158/723200
22386	12/867528
22387	16/867528

ID	Lot/DP or CADID
22388	2/867528
22389	24/867528
22390	2/592109
22391	5273/722956
22392	2/805516
22393	8/958411
22394	376/662316
22395	1/934196
22396	3/735148
22397	1/917974
22398	B/392673
22399	2/167464
22400	A/319913
22401	721/761874
22402	2/935732
22403	1/935431
22404	2/930440
22405	1/875632
22406	10/1004939
22407	14/1004939
22408	7/1004939
22409	1/584297
22410	62/583640
22411	1/867041
22412	1/787557
22413	1/746063
22414	10/877693
22415	5/877693
22416	9/877693
22417	1/328054
22418	60/19026
22419	65/19026
22420	69/19026
22421	73/19026
22422	10/1038712
22423	14/1038712
22424	81/19026
22425	18/1038712
22426	21/1038712
22427	25/1038712
22428	29/1038712
22429	32/1038712
22430	36/1038712

ID	Lot/DP or CADID
22431	4/1038712
22432	43/1038712
22433	47/1038712
22434	50/1038712
22435	7/1038712
22436	1/236100
22437	6/236100
22438	11/1048844
22439	5/1048844
22440	110/1054603
22441	10/1060701
22442	5/1060701
22443	9/1060701
22444	1/1062279
22445	1/5/247152
22446	2/5/247152
22447	1/655547
22448	4/5/247152
22449	6/5/247152
22450	8/5/247152
22451	13/705029
22452	121/879854
22453	1962/665864
22454	3/960661
22455	1/902223
22456	A/391599
22457	A/400711
22458	2/322317
22459	1/919901
22460	C/403762
22461	C/388266
22462	2/310440
22463	A/406856
22464	2/939980
22465	17/665423
22466	122/865532
22467	2/369283
22468	1/930065
22469	A/393550
22470	2/91545
22471	A/375205
22472	2/537522
22473	B/404810

ID	Lot/DP or CADID
22474	A/978119
22475	1/973760
22476	1/752639
22477	B/923288
22479	1175/815307
22480	1/825363
22481	3/542777
22482	B/449573
22483	B/397404
22484	2/541247
22485	2/1004848
22486	B/394346
22487	3/811028
22488	1/310688
22489	1/953533
22490	B/312008
22491	1/337967
22492	5254/767011
22493	567/665815
22494	B/925585
22495	4/756122
22496	4/662671
22497	A/374719
22498	B/331140
22499	1/900254
22500	4/913982
22501	1/604472
22502	A/330453
22503	1/919829
22504	2/29482
22505	B/393021
22506	1/936616
22507	A/336112
22508	A/362592
22509	1/105602
22510	C/371441
22511	B/348860
22512	1/983642
22513	2/610014
22514	2/301602
22515	1/955995
22516	395/912260
22517	1/607423

ID	Lot/DP or CADID
22518	1/965129
22519	1/432781
22520	2/724076
22521	1/505337
22522	1/936552
22523	806/665726
22524	2/521853
22525	1/562971
22526	1/361757
22527	1/1005470
22528	1/755591
22529	1/662636
22530	1/91427
22531	1/926434
22532	B/342711
22533	1/311508
22534	4/935885
22535	1/966376
22536	B/334996
22537	A/435725
22538	A/365817
22539	C/373753
22540	1/808382
22541	45/1004843
22542	1/907731
22543	6/958180
22544	1/852251
22545	4/756144
22546	1/374549
22547	3/307743
22548	4507/757298
22549	2593/757298
22550	1/591891
22551	B/374047
22552	5644/757298
22553	1/338014
22554	D/369684
22555	2433/757298
22556	B/373711
22557	1/104579
22558	3332/757298
22559	1/934503
22560	5147/757298

ID	Lot/DP or CADID
22561	2/613565
22562	5914/757298
22563	3767/757298
22564	1/947847
22565	6/159/759092
22566	15/62/759092
22567	2/357198
22568	2/528363
22569	3/135/39484
22570	13/160/759092
22571	2320/757298
22572	2/916945
22573	47/630213
22574	1/244217
22575	2/578241
22576	2/116004
22577	B/396595
22578	B/402699
22579	4960/757298
22580	E/28087
22581	2/757152
22582	3434/757298
22583	4/756934
22584	12/756157
22585	714/665733
22586	2443/757298
22587	2/337183
22588	1/221345
22589	580/666182
22590	5858/757298
22591	4665/757298
22592	1/144/759092
22593	1/362071
22594	2/332781
22595	9/198/759092
22596	5/51/758018
22597	1/433134
22598	A/358492
22599	4653/757298
22600	4/263482
22601	1/931079
22602	4662/757298
22603	1/214119

ID	Lot/DP or CADID
22604	5/229699
22605	1/554545
22606	D/373667
22607	4363/757298
22608	1/336990
22609	4651/757298
22610	A/381196
22611	D/28075
22612	1/90645
22613	2/342337
22614	1/100064
22615	B/389261
22616	26/243477
22617	6070/820461
22618	5429/757298
22619	A/29816
22620	6666/822054
22621	9/756986
22622	2/706722
22623	2/919947
22624	1/437995
22625	2106/757298
22626	1161/652031
22627	2/930155
22628	2127/976139
22629	1/928011
22630	1/945842
22631	B/962256
22632	1/900504
22633	3880/757298
22634	3781/757298
22635	121/1005383
22636	1/1036545
22637	2/596943
22638	4/1067380
22639	46/756184
22640	2328/757298
22641	2/177578
22642	12/43265
22643	164/757298
22644	2/307743
22645	2/901902
22646	720/665732

ID	Lot/DP or CADID
22647	88/757298
22648	17/215270
22649	A/399316
22650	1/335365
22651	1/335/759092
22652	5786/757298
22653	248/757298
22654	4232/757298
22655	586/665800
22656	6/51/758018
22657	2/433134
22658	2/362071
22659	2/938413
22660	1/912243
22661	2/336990
22662	3/537216
22663	3118/757298
22664	4592/757298
22665	3764/757298
22666	B/386728
22667	B/29816
22668	2/754622
22669	3501/757298
22670	B/318609
22671	1/912641
22672	11/756157
22673	3/756936
22674	4652/757298
22675	48/662780
22676	5/263482
22677	4/229699
22678	1/340163
22679	1/916945
22680	B/435716
22681	2/554545
22682	4634/757298
22683	B/449607
22684	1918/43252
22685	5662/757298
22686	2/338014
22687	4508/757298
22688	4521/757298
22689	5865/757298

ID	Lot/DP or CADID
22690	2321/757298
22691	1/918198
22692	46/757298
22693	A/343503
22694	2/325675
22695	C/375536
22696	1/725325
22697	1/602412
22698	A/335303
22699	250/757298
22700	4986/757298
22701	C/28087
22702	5224/767273
22703	5225/767273
22704	6/754383
22705	2/337040
22706	6/636959
22707	604/757298
22708	1/724479
22709	721/865938
22710	A/962256
22711	2/916718
22712	1102/757298
22713	4546/757298
22714	2/239162
22715	10/756181
22716	1/533248
22717	1/350276
22718	11/1034400
22719	1/1049885
22720	29/757298
22721	1/1062202
22722	5/756151
22723	2/238377
22724	3/263482
22725	2/327507
22726	1/922421
22727	1/305910
22728	1/724464
22729	A/376957
22730	21/59/759092
22731	2/311715
22732	14/22/759092

ID	Lot/DP or CADID
22733	278/757298
22734	4/545980
22735	2/537137
22736	5623/757298
22737	17/757178
22738	2/974199
22739	161/757298
22740	5149/757298
22741	3/568765
22742	2/912243
22743	7/51/758018
22744	3/336990
22745	1/224956
22747	1/623898
22748	1/349172
22749	5493/757298
22750	2088/757298
22751	5/554541
22752	5261/757298
22753	5/917235
22754	1/535520
22755	1/116004
22756	4591/757298
22757	3433/757298
22758	A/449607
22759	2/523612
22760	5/756934
22761	1/386282
22762	4/756936
22763	5643/757298
22764	3109/757298
22765	34/757298
22766	1/913497
22767	3669/757298
22768	2441/757298
22769	1/937334
22770	1162/757298
22771	2/183038
22772	1/617057
22773	22/757298
22774	8/62/759092
22775	B/105034
22776	4209/757298

ID	Lot/DP or CADID
22777	8/11/759092
22778	1/328908
22779	C/972077
22780	4/930651
22781	2503/652164
22782	249/757298
22783	D/28087
22784	2/135/39484
22785	3/236106
22786	4664/757298
22787	5549/757298
22788	B/376957
22789	13/22/759092
22790	A/336141
22791	4617/757298
22792	4240/757298
22794	D/435715
22795	70/756926
22796	1/126410
22797	555/1059581
22798	1/365808
22799	56/882426
22800	12/1034400
22801	2108/757298
22802	A/365809
22804	2/755565
22805	37/756926
22806	5148/757298
22807	4/568765
22808	160/757298
22809	1/3062
22810	1723/757298
22811	300/757298
22812	3/346800
22813	3/917237
22814	1/982450
22815	1/533250
22816	4/912243
22817	4/135/39484
22818	5898/241855
22819	A/392949
22820	1/523612
22821	2/224956

ID	Lot/DP or CADID
22822	3/1/758704
22823	2/913497
22824	4506/757298
22825	2594/757298
22826	3107/757298
22827	B/369684
22828	892/757298
22829	1/325675
22830	A/374956
22831	1/238377
22832	1/578241
22833	9/62/759092
22834	233/757298
22835	1/250202
22836	1/767329
22837	A/371939
22838	3320/757298
22839	10/756986
22840	3/596943
22841	1/177578
22842	1997/757298
22843	2323/757298
22844	1/931078
22845	4679/757298
22846	2/207513
22847	7/135/39484
22848	1/229699
22849	B/399316
22850	2/381752
22851	1/919947
22852	4948/757298
22853	1033/757298
22854	1/973255
22855	2/134929
22856	5209/766794
22857	2/335365
22858	1/974244
22859	1/945841
22860	1/927741
22861	1/974199
22862	1032/976266
22863	1/949738
22864	11/756181

ID	Lot/DP or CADID
22865	5/756936
22866	2442/757298
22867	4/51/758018
22868	4210/757298
22869	1/955822
22870	584/662776
22871	1/330294
22872	4663/757298
22873	5284/757298
22874	4306/757298
22875	2/334089
22876	4650/757298
22877	C/28075
22878	2/912996
22879	3668/757298
22880	1/765890
22881	1/342337
22882	5428/757298
22883	B/949615
22884	27/243477
22885	4684/757298
22886	1/757165
22887	5/1034212
22888	3/917236
22889	4/1045630
22890	1/912996
22891	1/802732
22892	1/615978
22893	2107/757298
22894	12/1048671
22895	2/755597
22896	1/756986
22897	2/790006
22898	1135/720471
22899	26/756969
22900	31/756969
22901	42/756969
22902	6/756941
22903	8/757462
22904	1156/725652
22905	2/756952
22906	6/756969
22907	5/756952

ID	Lot/DP or CADID
22908	1/756952
22909	8/755354
22910	3/134705
22911	1/39658
22912	1/757276
22913	10/756168
22914	43/756184
22915	9/756941
22916	5242/766835
22917	2093/757298
22918	4/755597
22919	2499/757298
22920	12/752636
22921	1/607298
22922	32/756184
22923	5/755597
22924	4125/757298
22925	1791/757298
22926	35/756184
22927	1/752636
22928	13/756986
22929	2/802730
22930	2/879904
22931	29/756168
22932	4131/757298
22933	7/755354
22934	1/755569
22935	2/757298
22936	1/754483
22937	1/756969
22938	1/23001
22939	25/756184
22940	9/756184
22941	2/23001
22942	2/756969
22943	1/755354
22944	2/755354
22945	1837/757298
22946	3733/757298
22947	4/170758
22948	2/756098
22949	8/756941
22950	5291/757298

ID	Lot/DP or CADID
22951	13/756952
22952	2/1058464
22953	10/756952
22954	12/804089
22955	34/756184
22956	17/755597
22957	2627/757298
22958	5238/766792
22959	36/756184
22960	44/756184
22961	11/756168
22962	15/756168
22963	9/735559
22964	11/756952
22965	1/802730
22966	6093/822093
22967	5243/766835
22968	2614/757298
22969	1/787892
22970	22/756937
22971	15/755381
22972	1871/757298
22973	10/735559
22974	33/756184
22975	4/729493
22976	1/859915
22977	20/754383
22978	5210/766794
22979	100/756946
22980	2/623782
22981	39/755381
22982	2/829971
22983	17/755596
22984	95/756946
22985	15/756094
22986	1/757150
22987	2/503442
22988	6706/822031
22989	5228/766840
22990	2/754375
22991	18/754375
22992	86/756964
22993	2/756166

ID	Lot/DP or CADID
22994	398/756961
22995	652/756961
22996	82/756961
22997	3/733472
22998	68/756961
22999	2/873975
23000	6729/766729
23002	1/832695
23003	5/756937
23004	1/757162
23005	3/757174
23006	15/755368
23007	120/757488
23008	14/756971
23009	43/756971
23010	25/756151
23011	1/134929
23012	198/756961
23013	67/756961
23014	3/754383
23015	6601/769391
23016	3/757153
23017	25/754394
23018	14/756964
23019	2/756964
23020	1/407225
23021	4/754513
23022	3/756380
23023	30/756964
23024	170/757305
23025	2/774366
23026	5229/766840
23027	172/756961
23028	34/756961
23029	637/756961
23030	11/756935
23031	14/746582
23032	2/1011550
23033	3734/655778
23034	2/803601
23035	224/756961
23036	183/756961
23037	2/756935

ID	Lot/DP or CADID
23038	7/756151
23039	47/755410
23040	2/661987
23041	5227/766845
23043	2/757413
23044	2/878093
23045	1/755368
23046	3/755402
23047	1/213708
23048	11/9444
23049	3/729493
23050	2/112661
23051	3/756937
23052	2/755596
23054	2/754513
23055	2/1014681
23056	2/756191
23057	9/754383
23058	1/757492
23059	15/755409
23060	4/23113
23061	1/756964
23062	2/811024
23063	1/781481
23064	2/1012369
23065	1/756139
23066	173/756961
23067	208/756961
23068	42/756971
23069	7/756948
23070	6/9444
23071	7/756937
23072	51/755410
23073	6/756188
23074	14/756157
23075	2/756978
23076	1/178224
23077	2/757475
23078	17/754383
23079	5232/766841
23080	3/754649
23081	16/729492
23082	1176/815307

ID	Lot/DP or CADID
23083	52/755410
23084	19/756188
23085	513/756961
23086	89/756961
23087	8/754383
23088	55/820106
23089	1/883678
23090	17/756151
23091	10/756964
23092	4/755593
23093	13/756964
23094	71/756964
23095	5226/766845
23096	45/756926
23097	3/756139
23098	13/754335
23099	10/756151
23100	12/9444
23101	3/757475
23102	22/756151
23103	1/757174
23104	50/755410
23105	1/752627
23106	A/365399
23107	104/756946
23108	12/756964
23109	20/756964
23110	1/756191
23111	1/756935
23112	3/756964
23113	1/610639
23114	2/756139
23115	528/756961
23116	4/259701
23117	1/875018
23118	2/756934
23119	3/756935
23120	30/756935
23121	103/757463
23122	769/756961
23123	928/756961
23124	11/755368
23125	171/756961

ID	Lot/DP or CADID
23126	3/23113
23127	2/814369
23128	8/756151
23129	1/1062276
23130	6/773189
23131	10/755396
23132	4/756937
23133	33/755381
23134	1/1010895
23135	10/658149
23137	5239/766793
23138	6/740361
23140	1/178225
23141	3A/756964
23142	2/756188
23143	10/756139
23144	194/756961
23146	46/755396
23147	1044/39596
23148	14/756978
23149	3/752774
23150	9/756989
23151	16/755402
23152	1/754388
23153	94/756946
23154	33/756151
23155	6/757463
23156	73/756964
23157	16/754383
23158	19/754383
23159	1/132881
23160	33/754388
23161	4/756151
23162	8/755368
23163	2/754627
23165	1/756934
23166	47/755396
23167	13/755403
23168	3/756934
23169	15/756166
23170	17/756935
23171	11/757447
23172	18/756964

ID	Lot/DP or CADID
23173	87/756964
23174	65/755396
23175	395/756961
23176	793/756961
23177	12/756989
23178	226/756961
23179	1/757495
23180	12/754066
23181	2/178224
23182	21/754383
23183	622/756961
23184	927/756961
23186	4/750332
23187	2/757463
23188	5/756980
23189	5233/766841
23190	2/757506
23191	17/755368
23192	399/756961
23194	6/757174
23195	12/754394
23196	7/755403
23197	5235/766844
23198	4/754383
23199	1/756931
23200	5230/766839
23201	12/756935
23202	62/756964
23203	3/827371
23204	38/756926
23205	83/756961
23206	979/756961
23207	7/651275
23208	171/757270
23209	354/756961
23210	1/756937
23211	2/1058197
23212	16/755368
23213	1/755402
23214	A/109695
23215	236/756961
23216	8/756989
23217	5219/767400

ID	Lot/DP or CADID
23218	12/755368
23219	17/757162
23220	2/1010895
23221	1/784718
23222	2/213708
23223	1/735148
23224	27/757174
23225	13/754394
23226	42/756964
23227	1/811724
23228	1185/822038
23229	397/756961
23230	14/756989
23231	1/756190
23232	1/503442
23233	2/754507
23234	3/818500
23235	200/756961
23236	3/755593
23237	1/112661
23238	1123/43566
23239	10/755368
23240	920/756961
23242	28/756964
23243	74/756964
23244	5236/766844
23245	21/755353
23246	17/756964
23247	1/755596
23248	4/1015663
23249	6/827371
23250	2/23113
23251	1/132857
23252	18/1054799
23253	117/756946
23254	31/756935
23255	2/755409
23256	6/754066
23257	1/755593
23258	1/1016228
23259	38/756961
23260	530/756961
23261	2/1055550

ID	Lot/DP or CADID
23262	42/756188
23263	5234/766844
23264	B/365399
23265	7/735148
23266	1/533249
23267	26/756151
23268	31/756926
23269	2/781481
23271	18/754383
23272	23/756151
23273	27/756964
23274	3/23496
23275	16/754375
23276	4/1010380
23277	1/774299
23278	30/756926
23279	9/754066
23280	2/755570
23281	225/756961
23282	36/756961
23283	39/756961
23284	10/756989
23285	2/815006
23286	60/756961
23287	54/1069595
23288	31/1069595
23289	55/1069595
23290	56/1069595
23291	59/1069595
23292	60/1069595
23293	61/1069595
23294	32/1069595
23295	33/1069595
23296	34/1069595
23297	42/1069595
23298	49/1069595
23299	35/1069595
23300	36/1069595
23301	37/1069595
23302	38/1069595
23303	39/1069595
23304	40/1069595
23305	41/1069595

ID	Lot/DP or CADID
23306	43/1069595
23307	44/1069595
23308	45/1069595
23309	46/1069595
23310	47/1069595
23311	50/1069595
23312	51/1069595
23313	52/1069595
23314	246/1070646
23315	135/1070662
23316	2/1070220
23317	1/1071309
23318	2/1070979
23319	1/1070979
23320	284/1070807
23321	2/1070224
23322	1/1070224
23323	2/1072222
23324	1/1072222
23325	10/1072409
23326	11/1072409
23327	12/1072409
23328	13/1072409
23329	14/1072409
23330	15/1072409
23331	21/1069045
23332	22/1069045
23333	6/1076419
23334	382/1075436
23335	56/1075664
23336	1/1077794
23337	2/1077794
23338	1/1074371
23339	2/1074371
23340	5/1079940
23341	4/1079940
23342	3/1079301
23343	1/1079301
23344	2/1079301
23345	551/1076977
23346	2/1079984
23347	1/1073018
23348	4/1078533

ID	Lot/DP or CADID
23349	2/1077918
23350	1/1077918
23351	10/1078455
23352	1/1079553
23353	2/1079553
23354	2/1075225
23355	1/1075225
23356	1/1080901
23357	5/1081020
23358	1/1079021
23359	1761/1079032
23360	337/1079498
23361	1/1079533
23362	785/1080164
23363	3119/1080694
23364	1580/1080722
23365	1/1081226
23366	1/1081274
23367	1/1081508
23368	1/1081640
23369	1/1080420
23370	1/1081763
23371	14/1078137
23372	2/1068318
23373	1/1068318
23374	2/1080762
23375	1/1080762
23376	1/1081881
23377	787/1079993
23378	1678/1082712
23379	12/1075570
23380	11/1075570
23381	350/1082846
23382	1/1081976
23383	8/1082462
23384	1/1082816
23385	8/1083514
23386	1/1083092
23387	838/1083122
23388	1/1083633
23389	1613/1083757
23390	2/1084288
23391	1/1084288

ID	Lot/DP or CADID
23392	1/1076094
23393	2/1076094
23394	6/1081647
23395	28/1081615
23396	4/1083603
23397	3/1083603
23398	1/1084900
23399	1/1084922
23400	1/1085054
23401	123/1084166
23402	1/1078109
23403	3/1080889
23404	1/1084472
23405	30/1079111
23406	4/1085376
23407	3/1085384
23408	1/1082756
23409	2/1082756
23410	1/1077660
23411	2/1077660
23412	3/1084178
23413	1/1084178
23414	2/1084178
23415	1/1064220
23416	1/1086197
23417	12/285896
23418	11/285896
23419	10/285896
23420	9/285896
23421	8/285896
23422	7/285896
23423	13/285896
23424	2/285896
23425	5/285896
23426	4/285896
23427	3/285896
23428	6/285896
23429	1/1077464
23430	2/1077464
23431	2/1075753
23432	1/1075753
23433	1/1085684
23434	1/1083180

ID	Lot/DP or CADID
23435	653/1086938
23436	1/1080555
23437	15/1086759
23438	2/1086924
23439	1/1086924
23440	862/1087322
23441	1/1082757
23442	2/1082757
23443	1/1086381
23444	2/1086381
23445	1/1083300
23446	2/1083300
23447	1/1089024
23448	1/1088215
23449	1/1089546
23450	2/1086814
23451	1/1086814
23452	1/1087320
23453	1/1085835
23454	2/1085835
23455	1/1082182
23456	2/1087658
23457	3/1087658
23458	4/1087658
23459	1/1087658
23460	1/1090303
23461	52/1089700
23462	53/1089700
23463	1/1090663
23464	2/1068548
23465	1/1091028
23466	1/1091299
23467	1/1091334
23468	64/1071972
23469	55/1071972
23470	56/1071972
23471	66/1071972
23472	65/1071972
23473	63/1071972
23474	62/1071972
23475	61/1071972
23476	60/1071972
23477	59/1071972

ID	Lot/DP or CADID
23478	58/1071972
23479	57/1071972
23480	5/318491
23481	1/1089791
23482	1/1082191
23483	2/1082191
23484	1/1092724
23485	720/1092768
23487	1/1092606
23488	1/1092414
23489	1/929861
23490	1/1091780
23491	1/1091902
23492	297/1092316
23493	1/1092605
23494	476/1092635
23495	1/1092337
23496	2/1092337
23497	1/1092315
23498	1/1092319
23499	336/1092461
23500	365/1092489
23501	1/1093523
23502	1/1093694
23503	1/1093745
23504	1/1093935
23505	1/1094050
23506	324/1094096
23507	3/1094112
23508	1/1094255
23509	1/1094110
23510	2/1094110
23511	2/1091215
23512	1/1091215
23513	5/1093283
23514	1/1093795
23515	2/1093795
23516	3/1093795
23517	4/1093795
23518	1/1092408
23519	1/1092410
23520	1/1094578
23521	1/1094407

ID	Lot/DP or CADID
23522	1/1089426
23523	3/1089426
23524	2/1089426
23525	1/1092845
23526	1/1088673
23527	2/1088673
23528	1/1090983
23529	2/1090983
23530	2/1093669
23531	1/1093669
23532	2/1091461
23533	1/1091461
23534	3/1091506
23535	1/757470
23536	1/1091506
23537	9/1095590
23538	1/1077078
23539	1/1094682
23540	1/1095657
23541	109/1095249
23542	87/1097124
23543	88/1097124
23544	1/1097190
23545	2/1097190
23546	16/1098921
23547	17/1098921
23548	19/1098921
23549	20/1098921
23550	21/1098921
23551	22/1098921
23552	23/1098921
23553	3/1095924
23554	4/1095924
23555	5/1095924
23556	1/1095924
23557	2/1095924
23558	1/1098196
23559	2/1098196
23560	1/1098388
23561	82/1098702
23562	1/1095962
23563	1/1095982
23564	675/1098255

ID	Lot/DP or CADID
23565	1/1098458
23566	12/1098172
23567	11/1098172
23568	2/1096811
23569	713/1096982
23570	1/1097682
23571	2/1097682
23572	2/1098211
23573	1/1098211
23574	67/1096528
23575	2060/1097982
23576	1/1099261
23577	14/1099307
23578	3645/1099598
23579	3/1099654
23580	1/1099654
23581	2/1099654
23582	1/1099822
23583	25/1100087
23584	10/1100563
23585	359/1096687
23586	7/1098400
23587	8/1098400
23588	1/1097588
23589	13/1099303
23590	2/1102040
23591	1/1102040
23592	2759/1098496
23593	1/1095258
23594	326/1096157
23595	1/1098489
23596	1/327226
23597	2/327226
23598	656/1098430
23599	1/1102766
23600	1/1101159
23601	1/1097474
23602	51/1098922
23603	62/1098922
23604	50/1098922
23605	65/1098922
23606	49/1098922
23607	63/1098922

ID	Lot/DP or CADID
23608	48/1098922
23609	64/1098922
23610	58/1098922
23611	53/1098922
23612	54/1098922
23613	60/1098922
23614	52/1098922
23615	61/1098922
23616	2/1098922
23617	34/1098922
23618	36/1098922
23619	33/1098922
23620	35/1098922
23621	32/1098922
23622	29/1098922
23623	31/1098922
23624	30/1098922
23625	46/1098922
23626	37/1098922
23627	39/1098922
23628	38/1098922
23629	40/1098922
23630	41/1098922
23631	42/1098922
23632	43/1098922
23633	44/1098922
23634	45/1098922
23635	47/1098922
23636	14/1098922
23637	12/1098922
23638	6/1098922
23639	4/1098922
23640	13/1098922
23641	11/1098922
23642	10/1098922
23643	9/1098922
23644	19/1098922
23645	25/1098922
23646	18/1098922
23647	17/1098922
23648	16/1098922
23649	20/1098922
23650	21/1098922

ID	Lot/DP or CADID
23651	22/1098922
23652	23/1098922
23653	24/1098922
23654	26/1098922
23655	27/1098922
23656	28/1098922
23657	15/1098922
23658	59/1098922
23659	2/1096634
23660	1/1096634
23661	1/1101912
23662	696/1101942
23663	19/1102050
23664	1/1101965
23665	10/1098391
23666	37/1092469
23667	2533/1095650
23668	1/1095848
23669	2/1095848
23670	1/1097981
23671	650/1099486
23672	1/1098223
23673	1/1098452
23674	3286/1099732
23675	1/1100385
23676	1/1102419
23677	2/1102419
23678	3/1100574
23679	1/1102740
23680	3/1102740
23681	2/1102740
23682	4/1102740
23683	5/1102740
23684	6/1102740
23685	7/1102740
23686	938/1103971
23687	19/1104274
23688	1/1099260
23689	6/1104110
23690	569/1104773
23691	77/1104683
23692	20/1103697
23693	7/1103697

ID	Lot/DP or CADID
23694	8/1103697
23695	1/1103697
23696	2/1103697
23697	3/1103697
23698	4/1103697
23699	5/1103697
23700	6/1103697
23701	19/1103697
23702	14/1103697
23703	15/1103697
23704	16/1103697
23705	17/1103697
23706	18/1103697
23707	11/1103697
23708	12/1103697
23709	10/1103697
23710	13/1103697
23711	9/1103697
23712	2/1103082
23713	1/1103082
23714	1/911529
23715	2/1040170
23716	1/1040170
23717	44/1041571
23718	45/1041571
23719	1/1105828
23720	2/1103501
23721	1/1103501
23722	1/1105648
23723	240/1104964
23724	2/1101590
23725	1/1101590
23726	1/1109087
23727	2/1109087
23728	1/1108840
23729	2/1108840
23730	393/1105138
23731	4955/757298
23732	1752/1106530
23733	3/616182
23734	2/1105000
23735	1/1105000
23736	2/1105821

ID	Lot/DP or CADID
23737	1/926181
23738	2/1108290
23739	1/1107982
23740	1/1037845
23741	1/1108694
23742	1/1105839
23743	54/1108209
23744	1/1108937
23745	122/1109805
23746	749/1109785
23747	1/1049590
23748	1/1109526
23749	2/1107263
23750	1/1107263
23751	1/1110491
23752	3015/1110272
23753	1/1062205
23754	23/1110039
23755	1/1110892
23756	175/1110204
23757	5/1110199
23758	1/1110199
23759	3/1110199
23760	4/1110199
23761	1/1110792
23762	6/1110792
23763	5/1110792
23764	4/1110792
23765	3/1110792
23766	2/1110792
23767	529/1110429
23768	2/1110616
23769	1/1081277
23770	1/1107552
23771	2/1107552
23772	3/1107552
23773	4/1107552
23774	5/1107552
23775	6/1107552
23776	7/1107552
23777	12/1107552
23778	18/1107552
23779	17/1107552

ID	Lot/DP or CADID
23780	16/1107552
23781	15/1107552
23782	14/1107552
23783	13/1107552
23784	285/1112079
23785	20/1111393
23786	1/1112089
23787	73/1111553
23788	1/1113143
23789	1/1072278
23790	163/1112008
23791	5/1112614
23792	Pt 4/1112614
23793	1/1113004
23794	2/1113004
23795	1/1114400
23796	10/1076770
23797	11/1076770
23798	4/1075622
23799	5/1075622
23800	1/1098949
23801	1/1114324
23802	40/1114542
23803	2/1114340
23804	1/910289
23805	1/924981
23806	1/1115212
23807	2/1115212
23808	2/910685
23809	1/910286
23810	2275/1115051
23811	114/1114578
23812	10/1116578
23813	2/1115254
23814	3/1115254
23815	1/1115254
23816	1/1116743
23817	1/1115924
23818	2/1115924
23819	2/1115369
23820	1/1115369
23821	1/433151
23822	252/1117236

ID	Lot/DP or CADID
23823	251/1117236
23824	1/1115496
23825	387/1117623
23826	3/1118143
23827	4/1118143
23828	1/1117300
23829	2/1117300
23830	1/1A/2443
23831	1/9A/2443
23832	1/1118289
23833	2/1118289
23834	1/1118474
23835	1/1117313
23836	2/1117313
23837	1/1118248
23838	2/1121029
23839	3/1121029
23840	19/1118464
23841	10/1118464
23842	8/1118464
23843	7/1118464
23844	6/1118464
23845	9/1118464
23846	11/1118464
23847	12/1118464
23848	13/1118464
23849	14/1118464
23850	15/1118464
23851	16/1118464
23852	18/1118464
23853	17/1118464
23854	1/1120859
23855	3/1120859
23856	2/1119598
23857	5/1121562
23858	4/1121562
23859	1/1121028
23860	2/1121028
23861	240/1121410
23862	3/1121446
23863	2/1121446
23864	1/1121446
23865	1/1121825

ID	Lot/DP or CADID
23866	2/1121825
23867	1/1122625
23868	1/1123230
23869	2/1123230
23870	2/1123543
23871	1/1123543
23872	1/1123284
23873	11/1112547
23874	12/1112547
23875	2/1124585
23876	1/1124585
23877	12/1124851
23878	1/1126219
23879	2/1126219
23880	39/1126448
23881	10/1128880
23882	1/717938
23883	4/1126862
23884	1/1126862
23885	2/1126862
23886	3/1126862
23887	81/1127150
23888	80/1127150
23889	1/1126770
23890	5/1128878
23891	4/1128425
23892	2/1128335
23893	1/1128335
23894	911/1127914
23895	1/1129178
23896	A/184179
23897	53/1130093
23898	52/1130093
23899	12/1130031
23900	11/1130031
23901	2/1129348
23902	1/1129348
23903	1/1128292
23904	2/1128292
23905	116/1129604
23906	1/1128391
23907	2/1128391
23908	2/1130794

ID	Lot/DP or CADID
23909	1/1130794
23910	1/1131653
23912	150/1130742
23913	160/1130895
23914	2/1130411
23915	1/1130253
23916	2/1130253
23917	302/1130725
23918	27/1131351
23919	28/1131351
23920	1/910945
23921	81/1130188
23922	82/1130188
23923	2/1133511
23924	1/1133511
23925	2/1133042
23926	1/1133042
23927	218/1133113
23928	16/1131845
23929	15/1131845
23930	1/1131287
23931	2/1131287
23932	1/724072
23933	1/1133298
23934	1565/1133258
23935	11/1131749
23936	12/1131749
23937	2/1131497
23938	1/1131497
23939	7/1132633
23940	8/1132633
23941	1/1131970
23942	2/1131970
23943	3/1131697
23944	4/1131697
23945	5/1131697
23946	6/1132506
23947	7/1132506
23948	5/1132506
23949	1/1135911
23950	1/1135545
23951	489/1135146
23952	488/1135146

ID	Lot/DP or CADID
23953	1/1135543
23954	727/1135716
23955	329/1136069
23956	31/1135137
23957	32/1135137
23958	1/1133533
23959	2/1133533
23960	1/1136392
23961	1/1136013
23962	1/1133244
23963	2/1133244
23964	1/1135058
23965	2/1135058
23966	423/1136813
23967	1/1136023
23968	2/1136023
23969	100/1136508
23970	1/1138736
23971	1/1136091
23972	2/1136091
23973	1/1138289
23974	2/1138441
23975	1/1138441
23976	1/1138678
23977	1/1138489
23978	1/1138701
23979	1/1138659
23980	1/1138944
23981	1/1137618
23982	2/1137618
23983	11/1139261
23984	37/1134418
23985	1684/1139363
23986	1/1138324
23987	2/1138324
23988	15/1138081
23989	1/1140592
23990	2/1140573
23991	1/1140614
23992	1/1138916
23993	2/1139567
23994	1/1139567
23995	1/1139290

ID	Lot/DP or CADID
23996	1/1136998
23997	2/1136998
23998	1/1140586
23999	1/767028
24000	1/1139456
24001	1/1140247
24002	245/1139237
24003	1/1140609
24004	1/1140201
24005	1/1140550
24006	1/1140030
24007	5/1139331
24008	6/1139331
24009	1/1140996
24010	1/1140999
24011	156/1140741
24012	3/327507
24013	1/1140841
24014	1/1138339
24015	1/1142092
24016	1/767027
24017	1/1140846
24018	1/1139024
24019	3/1140240
24020	2/1140240
24021	215/1140942
24022	213/1140942
24023	214/1140942
24024	1/1140603
24025	11/1141416
24026	12/1141416
24027	2/1115389
24028	1/1062189
24029	4/1139941
24030	1/1139941
24031	2/1139941
24032	3/1139941
24033	172/1142441
24034	171/1142441
24035	6848/1142256
24036	475/1142501
24037	476/1142501
24038	1/1145463

ID	Lot/DP or CADID
24039	4/1145130
24040	439/1144520
24041	321/1144680
24042	539/1144859
24043	9/1133553
24044	1/1133589
24045	1/1144537
24046	2/1144537
24047	2/1144852
24048	1/1144852
24049	1/1142808
24050	9/1142808
24051	7/1142808
24052	10/1142808
24053	2/1142808
24054	3/1142808
24055	11/1142808
24056	6/1142808
24057	4/1142808
24058	12/1142808
24059	5/1142808
24060	2/1145976
24061	1/1145976
24062	1/1142413
24063	10/1142142
24064	42/1148365
24065	18/1148484
24066	2/1149117
24067	1/1149117
24068	90/1149815
24070	1/1149120
24071	2/1149120
24072	1/1149244
24073	1/1149260
24074	2/1150866
24075	1/1150866
24076	110/1151207
24077	108/1151207
24078	109/1151207
24079	3/1152414
24080	2/1152414
24081	1/1152414
24082	1/1152132

ID	Lot/DP or CADID
24083	159/1152089
24084	158/1152089
24085	1/1152058
24086	2/1152058
24087	1/1150795
24088	2/1150795
24089	1/1152133
24090	1/1152093
24091	2/1152554
24092	1/1152554
24093	1/1153295
24094	2/1153295
24095	1/1153443
24096	1/1152903
24097	2/1152903
24098	5/285034
24099	1/1154295
24100	3/1154295
24101	2/1154295
24102	63/1154378
24103	62/1154378
24104	1631/1154965
24105	193/1156271
24106	194/1156271
24107	1/1155361
24108	2/1155361
24109	8/1133553
24110	1/1156230
24111	2/1156230
24112	3/1066192
24113	223/1158658
24114	6438/1160016
24115	6437/1160016
24116	6436/1160016
24117	275/1161773
24118	1/1062179
24119	110/1160743
24120	112/1160743
24121	111/1160743
24122	3/1141819
24123	1/1158010
24124	316/1163847
24125	117/1163603

ID	Lot/DP or CADID
24126	198/1162997
24127	1/1164209
24128	1/1164830
24129	2/1164830
24130	1/1166199
24131	1/1165165
24132	1/1165143
24133	1/1165345
24134	2/1165345
24135	1/1165390
24136	1/1165226
24137	1/725171
24138	1/1165814
24139	11/18368
24140	4/101990
24141	4/339334
24142	1/1166397
24143	1/1166754
24144	8271/1165750
24145	8272/1165750
24146	2/1167206
24147	1/1167206
24148	1/1162606
24149	2/1162606
24150	3/1162606
24151	5/1162606
24152	4/1162606
24153	1/1165816
24154	2/1165816
24155	8/935506
24156	1/1167781
24157	1/1167466
24158	583/1166939
24159	582/1166939
24160	5/1166807
24161	4/1166807
24162	1/1165843
24163	3/1165843
24164	4/1165843
24165	2/1165843
24166	114/1166952
24167	1/706722
24168	2/1167436

ID	Lot/DP or CADID
24169	1/1167436
24170	1/1167838
24171	923/1169629
24172	924/1169629
24173	23/1167396
24174	1/1167396
24175	2/1167396
24176	3/1167396
24177	4/1167396
24178	5/1167396
24179	6/1167396
24180	7/1167396
24181	8/1167396
24182	9/1167396
24183	10/1167396
24184	11/1167396
24185	13/1167396
24186	17/1167396
24187	16/1167396
24188	15/1167396
24189	14/1167396
24190	12/1167396
24191	19/1167396
24192	18/1167396
24193	20/1167396
24194	21/1167396
24195	22/1167396
24196	1/1167087
24197	1/1168134
24198	2/1168134
24199	2/1169676
24200	72/1170877
24201	71/1170877
24202	29/191790
24203	31/191790
24204	39/191790
24205	43/191790
24206	45/191790
24207	13/191790
24208	23/191790
24209	10/191790
24210	8/191790
24211	44/191790

ID	Lot/DP or CADID
24212	2/191790
24213	50/191790
24214	21/191790
24215	12/191790
24216	19/191790
24217	20/191790
24218	16/191790
24219	9/191790
24220	1/191790
24221	38/191790
24222	41/191790
24223	26/191790
24224	19/740254
24225	1/1170076
24226	2/1170076
24227	889/1171135
24228	887/1171133
24229	886/1171132
24230	888/1171134
24231	7/1164403
24232	1/1171514
24233	355/1169342
24234	895/914619
24235	893/914591
24236	894/914618
24237	3/170939
24238	36/1171138
24239	34/1171138
24240	35/1171138
24241	37/1171138
24242	1/1170695
24243	13/1171351
24244	2/170939
24245	9102/1172293
24246	71/757270
24247	1/1172677
24248	1/1172811
24249	2/1172811
24250	1/1172885
24251	2/1172885
24252	897/914632
24253	17/1166937
24254	16/1166937

ID	Lot/DP or CADID
24255	5240/1173304
24256	36/1173975
24257	11/1173496
24258	7/1171886
24259	1/1174374
24260	226/1174184
24261	2/1174284
24262	5/1175135
24263	1/1175135
24264	3/1175135
24265	2/1175135
24266	4/1175135
24267	1/1173906
24268	2/1173906
24269	1/914685
24270	892/914617
24271	1/1176200
24272	2/1176200
24273	1/1176854
24274	2/1176854
24275	12/1174503
24276	11/1174503
24277	6/1177173
24278	1/1176177
24279	43/757269
24280	70/1177091
24281	1/1176775
24282	3/1174747
24283	4/1174747
24284	8/1177484
24285	884/1177489
24286	2/1177616
24287	1/1177616
24288	2960/757298
24289	1/1176281
24290	2/1176281
24291	2/67/758018
24292	7394/1180009
24293	6/1180775
24294	1/1180030
24295	2/1180030
24296	7313/1181605
24297	1/1178804

ID	Lot/DP or CADID
24298	2/1178804
24300	2/1181827
24301	1/1181827
24302	5880/1182863
24306	1/1182528
24307	1/1182993
24308	2/1182993
24311	2/1181910
24312	1/1181910
24314	101/914924
24315	2/1066355
24316	5/1186168
24317	1/1184258
24318	4/1184258
24319	3/1184258
24320	2/1184258
24321	5/1184258
24322	6/1184258
24323	6791/1186341
24324	1/1186132
24325	2/1186132
24327	1/1186066
24328	2/1186066
24329	1/1187241
24330	2/1187241
24331	1/1185322
24332	4/1185322
24333	3/1185322
24334	2/1185322
24335	13/1188223
24336	14/1188223
24337	378/1188754
24338	378/1188753
24339	379/1188752
24340	378/1188752
24341	4/1180853
24342	3/1186009
24343	101/1187551
24344	220/1187833
24345	9/23387
24346	48B/433958
24347	3/1188673
24348	2/1188673

ID	Lot/DP or CADID
24349	1/1188673
24350	4/1188673
24351	44B/449924
24352	5/185053
24353	4/185053
24354	2/1189752
24355	3/1189752
24356	1/1189752
24357	5/1189752
24358	4/1189752
24359	6/1189752
24360	7/1189752
24361	63/9444
24362	65/9444
24363	64/9444
24364	66/9444
24365	67/9444
24366	24/1187677
24367	26/1187677
24368	25/1187677
24369	57/9444
24370	58/9444
24371	53/9444
24372	54/9444
24373	56/9444
24374	55/9444
24375	8/1189752
24376	1/1190681
24377	14A/105556
24378	16/431911
24379	62/9444
24380	61/9444
24381	60/9444
24382	2/9444
24383	1/1186009
24384	2/1186009
24385	DP767727
24386	913/762070
24387	1/754065
24388	1/756364
24389	1/756091
24391	7/750329
24392	4/756370

ID	Lot/DP or CADID
24394	1/750329
24395	6/750329
24396	3/756370
24399	2/756370
24400	2/756983
24401	1/756983
24402	2303/764228
24403	6404/760806
24404	4/754519
24405	6400/760807
24407	1/754519
24408	2/754519
24410	554/761475
24411	2/754054
24412	1/754054
24413	1/756940
24414	2/756940
24415	6410/766091
24416	3/754518
24417	1/754518
24418	2/754518
24420	4/754051
24421	2/756079
24423	3//DP756374
24424	5847/768745
24425	5/754519
24426	6402/762679
24427	4745/767970
24428	5845/768743
24429	2977/765176
24430	6669/822042
24431	6398/760805
24432	17/756098
24433	1032/762247
24434	19/756098
24435	4816/768091
24437	4543/767649
24439	1904/763788
24441	6409/766091
24442	2385/764348
24443	7/750346
24445	2432/764395
24446	1246/762764

ID	Lot/DP or CADID
24448	5/750346
24450	1/757027
24451	163/760703
24453	7304/1173617
24454	7303/1173617
24455	248/1187248
24456	1968/757298
24457	605/757298
24458	9/935506
24459	A/927508
24460	5/754366
24461	293/757298
24462	947/757298
24463	CP/SP30586
24464	2272/757298
24465	CP/SP37613
24466	1/766562
24467	2213/766730
24468	CP/SP36464
24469	8/735559
24470	1/285034
24471	1/767026
24472	CP/SP19463
24473	1/264060
24474	13/757268
24475	2125/767920
24476	33/9444
24477	14/757268
24479	1/557853
24480	CP/SP30880
24481	CP/SP17196
24483	CP/SP39217
24484	1/767129
24485	84/757488
24486	CP/SP48042
24487	84/757286
24488	CP/SP41645
24489	CP/SP44933
24491	CP/SP31060
24492	2/325205
24493	CP/SP30886
24494	2/835427
24495	CP/SP14874

ID	Lot/DP or CADID
24496	11/12/758858
24497	CP/SP54258
24498	1/754082
24499	CP/SP42360
24500	A/438437
24501	2/11/758669
24502	CP/SP18839
24503	CP/SP46054
24504	CP/SP34248
24505	CP/SP19343
24506	5/756946
24507	CP/SP32654
24508	CP/SP40015
24509	2123/767919
24512	4/15/758669
24513	17/35/758669
24514	B/373845
24516	2/91434
24517	2/754463
24518	3/754463
24519	CP/SP35991
24520	1/935507
24521	5/754463
24522	CP/SP12547
24523	CP/SP37151
24524	CP/SP51253
24525	CP/SP46103
24526	4/750346
24527	CP/SP40266
24528	6/170939
24529	2/1091506
24530	22/24/759092
24531	CP/SP34086
24532	CP/SP20311
24533	1/767029
24534	1/761496
24535	687/756961
24536	CP/SP35624
24537	CP/SP53362
24538	2/804041
24539	CP/SP46104
24540	CP/SP41363
24541	CP/SP57324

ID	Lot/DP or CADID
24542	CP/SP41262
24543	CP/SP38491
24544	1/432375
24546	6/757264
24547	2/706297
24548	10/706297
24549	E/29816
24550	1/285179
24551	8/757264
24552	1/706297
24553	CP/SP22915
24554	1/846253
24555	CP/SP56630
24556	1/767723
24557	3/706297
24558	6/706297
24559	CP/SP16847
24560	579/757298
24561	9/756969
24562	12/756168
24563	13/756168
24564	1/2A/2443
24565	1/285223
24567	1/766895
24568	2/767027
24569	9270/767275
24570	1/767272
24571	1/8A/2443
24572	/768092
24573	2/767028
24574	CP/SP73501
24575	1/285896
24576	CP/SP76211
24577	CP/SP76243
24578	1/1127345
24579	2/1127345
24580	1/1130505
24581	1/1138200
24582	CP/SP82391
24583	1/1140240
24584	1/1144573
24585	8/1142808
24587	1/1162627

ID	Lot/DP or CADID
24588	2/1162627
24589	233/1164590
24590	1/1166549
24591	22/1169996
24592	34/191790
24593	33/191790
24594	32/191790
24595	CP/SP71990
24596	3/757031
24597	4/757031
24598	1/761976
24599	629/757298
24600	CP/SP86362
24601	CP/SP88413
24602	75/9444
24603	72/9444
24604	70/9444
24605	68/9444
24606	69/9444
24607	71/9444
24608	73/9444
24609	74/9444
-	Road within 5222/767273
-	Road within 1904/763788 in DCDB
-	9/758669 (Previous 91/12/758669)
24419	2/756374
24422	1/756374
24423	3/756374
U101	103881178
U102	103883397
U107	103886196
U133	103826453
U153	103890357
U170	104488577
U196	103874478
U228	103884357
U249	100199452
U25	103825925
U250	100181197

ID	Lot/DP or CADID
U255	104351399
U257	100180854
U26	103885985
U261	100180855
U262	100181204
U264	100209428
U266	100208194
U267	104488585
U273	161812685
U274	162284077
U281	163375692 (common)
U29	103826048
U294	168552862
U295	168552863
U296	168552864
U297	168552865
U298	168552866
U299	168552867
U300	168552868
U301	168552869
U302	168552870
U303	168552871
U304	168552873
U305	168632953
U310	168633035
U311	168633037
U312	168633038
U314	168633058
U316	168633080
U32	103880062
U320	168633125
U321	169873539
U323	103513582
U324	103828044
U325	103828048
U327	103900781
U328	103828035
U329	103828041
U330	103828045
U331	103828049
U333	103513576
U334	103513584

ID	Lot/DP or CADID		ID	Lot/DP or CADID
U336	103828036		U346	105343054
U337	103828046		U347	107057127
U338	103828050		U348	168305737
U339	103828039		U349	167365833
U340	103828043	Native Title wholly extinguished in respect of the area that forms part of a common. The remainder of the parcel forms part of the Consent Determination Area	U350	167365834
U341	103828047		U351	167365838
U343	103900247		U352	169597975
U344	100182013		U5	103493735
U345	105151528		U57	105274392
			U66	103487203
			U67	103487207
			U70	103497334
			U89	103825825
			U96	103876662
			Unidentified road between ID5294 and ID1917	Unidentified land through 120/767552

The Extinguished Areas are also depicted on the plan in Schedule Two hatched in red.

Schedule Six

Description of Excluded Areas

The following Excluded Areas, being land or waters within the Claim Area in respect of which the parties have agreed that no determination of native title is to be made at present, are excluded from the Determination Area.

ID	Lot/DP
1826	5201/725295
1905	5204/725295
2057	3445/765734
2555	63/756964
2681	51/756964
2682	58/756964
2746	59/756964
2748	4/610639
2879	60/756964
2880	64/756964
2955	1/4A/759074
2957	10/4/759074
2958	2/3/759074
2959	2A/38/759074
2960	3/3/759074
2961	3/38/759074
2962	4/3/759074
2964	5/4/759074
2965	5/4A/759074
2966	6/38/759074
2967	7/4A/759074
2968	8/4A/759074
3010	60/755396
3145	1/3/759074
3150	3/4A/759074
3151	5/3/759074
3152	5/38/759074
3156	1/4/759074
3158	2/4A/759074
3161	4/4/759074
3162	4/4A/759074
3163	7/4/759074
3164	8/4/759074
3166	9/4/759074
3399	2/4/759074

ID	Lot/DP
3401	3/4/759074
3402	4/38/759074
3403	6/4/759074
3404	6/4A/759074
5866	1146/762483
5873	6397/760805
5882	6401/762679
5921	4882/43255
5929	1029/762244
6112	3/610639
6163	4143/766648
6182	3728/766141
6244	1255/762934
6280	4769/767984
6299	1207/762689
6380	6403/760806
6497	355/761037
6604	2211/764218
6607	3022/765221
6830	7336/1173326
6831	7335/1173326
7446	7309/1183405
7474	775/1184283
10964	1/754372
13191	8/756094
18185	17/756188
20964	32/756181
21790	27/756181
21792	30/756181
21793	34/756181
21957	1/756181
21959	28/756181
21960	31/756181
21961	35/756181
22367	26/756181

ID	Lot/DP
22368	3/756181
22369	33/756181
22374	5/756181
22746	4/756181
23001	4/754390
23042	1/756076
23053	2/756076
23139	3/756076
23145	2/756181
23164	B/438726
23185	29/756181
23193	6/754390
23241	6921/1027237
23270	A/438726
24309	7731/1183857
24310	7732/1183857
24313	774/1184233

ID	Lot/DP
24326	776/1184283
24390	4609/767714
24393	1/754620
24397	6118/48784
24398	2/754620
24406	4872/720111
24409	4/755357
24436	6123/48783
24438	4831/768103
24440	2/755367
24444	1/755367
24447	4830/769396
24449	6926/1029750
24452	1/1158414
U326, U332, U335, U342	1/915632
U56	100/1190723

The Excluded Areas are also depicted on the plan in Schedule Two shaded purple.

Schedule Seven

Other Rights and Interests in the Determination Area

The Other Interests, as they exist at the date of this Determination, are as follows:

1. Aboriginal Land Council Interests

- (a) The rights and interests of Dareton Local Aboriginal Land Council, Menindee Local Aboriginal Land Council or Wilcannia Local Aboriginal Land Council (as the case may be) as the holder of a freehold or leasehold title over the areas of land or waters within the Exclusive Areas as follows:

Local Aboriginal Land Council	Areas over which freehold or leasehold title held
Dareton Local Aboriginal Land Council	Lot 1186 DP 820174
Menindee Local Aboriginal Land Council	Lot 76 DP 40661
	Lot 3 DP 754343
Wilcannia Local Aboriginal Land Council	Lot 109 DP 39794
	Lot 10 DP 757028
	Lot 20 DP 757028

- (b) The rights and interests of New South Wales Aboriginal Land Council, Broken Hill Local Aboriginal Land Council, Dareton Local Aboriginal Land Council, Menindee Local Aboriginal Land Council, Mutawintji Local Aboriginal Land Council and/or Wilcannia Local Aboriginal Land Council (as the case may be) pursuant to undetermined Aboriginal land claims made under s 36 of the *Aboriginal Land Rights Act 1983* (NSW) in respect of certain lands within the Non-Exclusive Areas, including, subject only to a determination that the land is claimable Crown land as defined in s 36(1) of that Act, the right to the transfer of an estate in fee simple pursuant to that Act.

2. Reserves

- (a) The rights of organisations or persons who have the care, control and management of any reserves within the Non-Exclusive Areas;

- (b) The rights of the holders of leases, licences or permits in respect of, or easements or rights of way over, any reserves within the Non-Exclusive Areas; and
 - (c) The rights of persons entitled to access and use any reserves within the Non-Exclusive Area for the respective purposes for which they are reserved, subject to any statutory limitations upon those rights.
3. Mining and petroleum interests
- (a) The rights of the holders of any mining interests.
 - (b) The rights of the holders of any petroleum interests.
4. Water interests
- (a) The rights of the holders of the following licences and of any other licences or permits granted under the *Water Act 1912* (NSW) and the *Water Management Act 2000* (NSW) ('*Water Management Act*'):
 - (i) Water Supply Works Approval 60WA580721;
 - (ii) Water Access Licence WAL4908;
 - (iii) Water Access Licence WAL13132;
 - (iv) Water Access Licence WAL13133;
 - (v) Water Access Licence WAL10398;
 - (vi) Water Access Licence WAL10399; and
 - (vii) Water Access Licence WAL29910 60AL582713.
 - (b) The rights of the holders of the following Permissive Occupancies and of any other Permissive Occupancies:
 - (i) Permissive Occupancy granted to The Stanley Wine Company Pty Ltd as and from 4 January 1984 for Pump Site and Rising Main.
5. Murray-Darling Basin Authority
- The rights and interests of the Murray Darling Basin Authority:
- (a) as the entity responsible for performing the functions and duties, and exercising the powers, relating to the management of Basin water resources conferred on it by the *Water Act 2007* (Cth) ('*Water Act*');
 - (b) as the entity responsible for performing the functions and duties and exercising the powers conferred on it by the Murray Darling Basin Agreement set out in

Schedule 1 of the *Water Act*, as authorised by Parts 9, 10 and 10A of that Act and Part 3A of the *Water Management Act*;

- (c) created, conferred or imposed pursuant to its functions or duties or the performance thereof, or the exercise of its powers under:
 - (i) the *Water Act* or the *Water Management Act* and any regulation or legislative instrument made under either of those Acts;
 - (ii) the Murray-Darling Basin Agreement set out in Schedule 1 of the *Water Act* or any corporate plan, asset management plan, asset agreement or service level agreement made, and any river management operations and objectives an outcomes document approved, under that Agreement;
 - (iii) the Basin Plan adopted by the Minister under the *Water Act*; and
 - (iv) any resolution or determination of the Murray-Darling Basin Ministerial Council or the Basin Officials Committee made under the Murray-Darling Basin Agreement.

6. Telecommunications interests

The rights and interests of Telstra Corporation Limited (ACN 051 775 556) and any other holder of a carrier licence under the *Telecommunications Act 1997* (Cth):

- (a) as the owner or operator of telecommunications facilities within the Determination Area;
- (b) created pursuant to the *Post and Telegraph Act 1901* (Cth), the *Telecommunications Act 1975* (Cth), the *Australian Telecommunications Corporations Act 1989* (Cth), the *Telecommunications Act 1991* (Cth) and the *Telecommunications Act 1997* (Cth), including rights:
 - (i) to inspect land; and
 - (ii) to install and operate telecommunications facilities; and
 - (iii) to alter, remove, replace, maintain, repair and ensure the proper functioning of its telecommunications facilities.
- (c) for its employees, agents or contractors to access its telecommunications facilities in and in the vicinity of the Determination Area in performance of their duties; and

- (d) under any lease, licence, access agreement, or easement relating to its telecommunications facilities in the Determination Area.

7. Electricity supply interests

- (a) The rights and interests of an energy services corporation within the meaning of the *Energy Services Corporations Act 1995* (NSW) to exercise functions, powers or rights in accordance with the laws of the State of New South Wales or of the Commonwealth and as owner and operator of facilities for the transmission of electricity and other forms of energy and associated infrastructure situated on the Determination Area including but not limited to the right to enter the Determination Area in order to access, use, maintain, repair, replace, upgrade or otherwise deal with existing facilities and infrastructure.

- (b) The rights and interests of

- (i) a network operator within the meaning of the *Electricity Supply Act 1995* (NSW); and
- (ii) for the purposes of any privatisation transaction, any lessor or lessee of a transmission system or person who owns or is authorised to control or operate a transmission system,

to exercise functions, powers or rights in accordance with the law of the State of New South Wales or of the Commonwealth as operator of facilities for the transmission of electricity and other forms of energy and associated infrastructure situated on the Determination Area in order to access, use, maintain, repair, replace, upgrade or otherwise deal with existing facilities and infrastructure.

- (c) The rights and interests of Powercor Australia Ltd:

- (i) as the holder of occupation permit 14745 under the *Forestry Act 1916* (NSW), as continued in force under the *National Parks and Wildlife Act 1974* (NSW);
- (ii) as the owner or operator of electricity facilities within the Determination Area, including overhead and underground cabling; and

- (iii) for its employees, agents or contractors to enter the Determination Area in the performance of their duties, to access its electricity facilities in, and in the vicinity of, the Determination Area.

8. Local Government interests

The rights and interests of the Broken Hill City Council and Wentworth Shire Council as councils constituted under the *Local Government Act 1993* (NSW).

9. Commonwealth interests

The rights and interests of the Bureau of Meteorology as the owner, operator and manager of the automatic weather station located on part of Lot 4420 on DP766863 at the White Cliffs Airport.

10. Other interests generally

- (a) Rights and interests, including licences and permits granted by the Crown in right of the State of New South Wales or of the Commonwealth pursuant to statute or under regulations made pursuant to such legislation.
- (b) Rights and interests held by reason of the force and operation of the laws of the State of New South Wales or of the Commonwealth.
- (c) Rights and interests of members of the public arising under common law.
- (d) So far as is confirmed pursuant to s 18 of the *Native Title (NSW) Act* as at the date of the determination, any existing public access to and enjoyment of:
 - (i) waterways;
 - (ii) the bed and banks or foreshores of waterways;
 - (iii) stock routes; and
 - (iv) areas that were public places at the end of 31 December 1993.
- (e) The right to access the Determination Area by:
 - (i) an employee, agent or instrumentality of the State of New South Wales;
 - (ii) an employee, agent or instrumentality of the Commonwealth; and
 - (iii) an employee, agent or instrumentality of any local government authority;as required in the performance of his, her or its statutory or common law duty.

**IN THE FEDERAL COURT OF AUSTRALIA
NEW SOUTH WALES DISTRICT REGISTRY
GENERAL DIVISION**

NSD 6084 of 1998

**BETWEEN: WILLIAM CHARLES BATES, MURRAY BUTCHER, DEREK
HARDMAN, CYRIL JAMES HUNTER, MARY-ANN
MARTON, MAUREEN O'DONNELL AND JENNIFER
WHYMAN ON BEHALF OF THE BARKANDJI
TRADITIONAL OWNERS
Applicant**

**AND: ATTORNEY GENERAL OF NEW SOUTH WALES
THE MURRAY DARLING BASIN AUTHORITY
BROKEN HILL CITY COUNCIL
WENTWORTH SHIRE COUNCIL
BROKEN HILL LOCAL ABORIGINAL LAND COUNCIL
DARETON LOCAL ABORIGINAL LAND COUNCIL
MENINDEE LOCAL ABORIGINAL LAND COUNCIL
MUTAWINTJI LOCAL ABORIGINAL LAND COUNCIL
WILCANNIA LOCAL ABORIGINAL LAND COUNCIL
NEW SOUTH WALES ABORIGINAL LAND COUNCIL
CRAIG ANDREW BELL
GLEN GENE BELL
NYOLI MERLE BELL
ESTATE OF THE LATE SYDNEY GEORGE MAYNARD
DONALD BACH LANGFORD
MALCOLM JAMES MAYNARD
JANE MCCLURE
POWERCOR AUSTRALIA LTD
STANLEY WINE CO PTY LTD
ERNST HENRY VOULLAIRE
KEVIN JOHN VOULLAIRE
MARGARET PATRICIA VOULLAIRE
RODNEY JAMES VOULLAIRE
CRISTAL MINING AUSTRALIA (FORMERLY BEMAX
RESOURCES NL)
MURRAY BASIN TITANIUM PTY LTD
TRANSGRID
TELSTRA CORPORATION LIMITED
MUTAWINTJI NATIONAL PARK BOARD OF
MANAGEMENT
Respondents**

**JUDGE: JAGOT J
DATE: 16 JUNE 2015
PLACE: BROKEN HILL, NSW**

REASONS FOR JUDGMENT

1 Today I will be making orders by consent which recognise that the Barkandji Traditional Owners have, and always have had, native title rights and interests in land within the determination area.

2 I propose to say something first about the statute which governs what is about to happen here today, the *Native Title Act 1993* (Cth) (the **Act**). This Act takes a form which is relatively rare. In the Preamble to the Act the Commonwealth Parliament expressly stated why the Act was being made and what purposes the Act was intended to achieve. The Preamble records that:

The people whose descendants are now known as Aboriginal peoples and Torres Strait Islanders were the inhabitants of Australia before European settlement.

They have been progressively dispossessed of their lands. This dispossession occurred largely without compensation, and successive governments have failed to reach a lasting and equitable agreement with Aboriginal peoples and Torres Strait Islanders concerning the use of their lands.

As a consequence, Aboriginal peoples and Torres Strait Islanders have become, as a group, the most disadvantaged in Australian society.

...

The people of Australia intend:

- (a) to rectify the consequences of past injustices by the special measures contained in this Act, announced at the time of introduction of this Act into the Parliament, or agreed on by the Parliament from time to time, for securing the adequate advancement and protection of Aboriginal peoples and Torres Strait Islanders; and
- (b) to ensure that Aboriginal peoples and Torres Strait Islanders receive the full recognition and status within the Australian nation to which history, their prior rights and interests, and their rich and diverse culture, fully entitle them to aspire.

...

A special procedure needs to be available for the just and proper ascertainment of native title rights and interests which will ensure that, if possible, this is done by conciliation and, if not, in a manner that has due regard to their unique character.

Governments should, where appropriate, facilitate negotiation on a regional basis between the parties concerned in relation to:

- (a) claims to land, or aspirations in relation to land, by Aboriginal peoples and Torres Strait Islanders; and

(b) proposals for the use of such land for economic purposes.

...

The law, together with initiatives announced at the time of its introduction and others agreed on by the Parliament from time to time, is intended, for the purposes of paragraph 4 of Article 1 of the International Convention on the Elimination of All Forms of Racial Discrimination and the *Racial Discrimination Act 1975*, to be a special measure for the advancement and protection of Aboriginal peoples and Torres Strait Islanders, and is intended to further advance the process of reconciliation among all Australians.

3 All of these statements, and the others contained in the Preamble to the Act are important, but the one that has special resonance for today is that a special procedure needs to be available for the just and proper ascertainment of native title rights and interests which will ensure that, if possible, this is done by conciliation and, if not, in a manner that has due regard to their unique character.

4 Accordingly, by its provisions the Act encourages the determination of native title rights and interests to be achieved, if at all possible, by agreement between interested parties, and not as a result of contested litigation. This is particularly important in the context of claims to rights in and over land by Aboriginal persons not only because of their culturally unique relationship to land and the fact of their historical dispossession from their land, but also because a fundamental object of the Act is to advance reconciliation among all Australians. Adversarial litigation, it need hardly be said, does not facilitate that process of reconciliation.

5 We are able to be here today because all relevant parties agreed to the making of orders by consent which recognise the native title rights and interests of the Barkandji Traditional Owners. Some of you may know that our capacity to make orders today was still in doubt only last Friday. Some will also know that when it agreed that the consent orders should be made Wentworth Shire Council, which has an interest in many parcels of land within the determination area, expressed a wish that it be known that “it feels undue pressure has been placed on Council to make this decision in relation to possible costs orders and process to date....”.

6 I am not privy to all of the interactions which have occurred between the representatives of the applicant, the State and the Wentworth Shire Council. What I do consider it important to record, however, is this. But for that Council’s agreement, we would not be able to make orders today. The claims of the Barkandji Traditional Owners, which

were first lodged on 8 October 1997, some 18 years ago, would have had yet again to be put off to another day. They would be put off to another day, moreover, in circumstances where today's hearing was itself fixed, the hearing date being made known to all the parties, more than 15 months ago, back in February 2014. In fact, when originally fixed, the hearing was scheduled for 18 May 2015. In other words, every party to this proceeding has known for more than 15 months that this hearing was to take place today. Not only was the hearing fixed over 15 months ago, directions were made with the specific purpose of trying to avoid any last minute occurrences which might take any party by surprise and thus threaten to derail the hearing. In pursuit of this objective, the State was required to file and serve its position on tenure issues (including any extinguishment of native title rights and interests) back in 2014. This occurred in two tranches in May and June 2014. Amongst others, this material was provided by the State to Wentworth Shire Council. Equally importantly, all of the parties who received the tenure material were ordered to give notice if they wanted to dispute any tenure issue. Initially, they were required to do so by 3 October 2014 but an extension of time until 27 February 2015 was granted at the request of the parties.

7 No party gave the required notice of any issue about tenure by 27 February 2015 or, indeed, at any time thereafter. Understandably, the representatives for the Barkandji Traditional Owners and the State proceeded on the basis that the consent order hearing would occur today. On that basis, they may be inferred to have committed substantial time, effort, and cost to making sure today could happen. The Court itself, which is a public institution, also committed substantial time, effort and cost to ensuring that the hearing today could happen. In this context, the dismay of the State and the Barkandji Traditional Owners when it became apparent the Friday before last that Wentworth Shire Council did not feel able to consent at that time to the agreement which had been negotiated is understandable. The Barkandji Traditional Owners in particular might well have asked themselves, if not now, when? Equally understandable, however, is the Council's feeling that it was under pressure to make a decision.

8 Let me say something more about that pressure. I say this in the hope, consistent with the purpose and the spirit of the Act and its particular focus on the advancement of reconciliation, that if not now, then in the very near future, all those involved in the making of the required decisions, including by the Wentworth Shire Council, will feel a strong sense of pride as community leaders in what they have done.

9 The first point to make is this – the fewer the facts you have and the less the context you know about, the easier it is to make a decision. When you are fully informed, however, not only about the facts that directly affect you, but how they might affect other people, and have a full understanding of the context in which the decision is being made, the decision becomes much harder. When you have all the facts you can see that they tend to point in competing directions. Moreover, what seems to be in your interest might have unforeseen consequences. If you are being given all of that information late in the day and under a significant time constraint, you may well feel pressure you think is undue and the need to express it as the Wentworth Shire Council has done in its resolution.

10 The second point to make is this – by the end of the directions hearing which took place before me on 9 June 2015 it became apparent that, for whatever reason, the Council seemed not to be fully informed about all matters relevant to its decision to agree to the proposed consent orders or not. First, the Council believed that, even if all of the Council's land was removed from the determination and deferred for consideration at a later date, the consent order hearing could still take place today, thereby avoiding the substantial wasted time and cost which would otherwise be incurred. But the real position was, this could not occur. The outcome in the proposed consent orders is a "package" deal by which the Barkandji Traditional Owners both gained and gave up substantial rights. The package could not be disaggregated at the unilateral direction of any one party. The entire package would have had to be renegotiated. The inevitable consequence of that would have been that today could not proceed and the substantial sunk costs of the parties would all be wasted. Second, and perhaps most importantly, the Council also did not appear to know that in attempting in June 2015 to raise issues about tenure it was in breach of the direction that all parties wishing to do so give notice as required by no later than 27 February 2015. Had such notice been given, directions were also in place to ensure any such dispute could be dealt with in an orderly manner at a hearing in March 2015, with the consent order hearing thus still able to take place today as scheduled. As a result, it could readily be inferred that the Council did not know that by being in breach of the direction, with the consequences of that breach being the derailment of today's hearing, there was a risk not only that other parties might seek an order for costs against it, but also that such a costs order might in fact be made against it.

11 It was for these reasons I made orders on 9 June 2015 in an attempt to ensure the Council was making a fully informed decision. I made orders that the Council be made aware of the above matters, amongst others. Making a fully informed decision, as I have

said, is often the most difficult kind of decision to make. Such decisions, of their nature, involve pressure because there are complex competing interests at play. But making sure a decision is fully informed does not involve undue pressure. When fully informed of all relevant circumstances, the Council made its decision. In my view, the Council should feel a real sense of pride in what it did, as should all the parties. They have enabled the native title rights and interests of the Barkandji Traditional Owners to be recognised today, an act of recognition for which those Traditional Owners have been waiting for 18 years during the Court process alone. They have ensured that the substantial time, cost and effort of everyone who has been involved has yielded a meaningful outcome, rather than been wasted. They have acted to promote the objects of the Act and the process of reconciliation in Australia. In short, they have all acted as leaders for those they represent.

12 But, I have said before, and I say again today, that no one in Australia should have to wait for 18 years to have their claim resolved. Timeliness, efficiency and proportionality are part and parcel of just outcomes. When justice is delayed, it is also denied. No one should be in any doubt. The winds of change are still blowing though how parties deal with native title claims. The glacial pace at which they have moved in the past is palpably unjust. Because one of the factors which delays resolution, tenure searching, is so significant, directions have been made emphasising the need for a reasonably proportionate approach – that is, an investment of resources proportionate to the outcomes to be achieved. No claim can justify the kind of tenure searching which may take years, even decades, to complete. The agreements contemplated by s 87A of the Act, which are an important means of ensuring that the object of resolution by conciliation rather than adversarial litigation is achieved, necessarily involve all kinds of mutual compromises. There is no reason that such compromises cannot extend to the determination of issues of tenure. Indeed, in my view, it is essential they do so because, presently, that is the only way in which timely resolutions of native claims becomes possible. Against the background of the Court's enabling legislation (ss 37M and 37N of the *Federal Court of Australia Act 1976 (Cth)*), which provides that the overarching purpose of all civil procedures is to facilitate the just resolution of disputes, according to law, and as quickly, inexpensively and efficiently as possible, the need for such an approach is inescapable. Other approaches may also be necessary. One possibility is to require tenure issues to be resolved before that of connection is dealt with. Negotiations would then take place about the actual land which is able to be the subject of native title rights and interests.

13 But these are issues for exploration in another matter on another day. Today is the day for the Barkandji Traditional Owners.

14 The joint submissions from the representatives of the Barkandji Traditional Owners and the State, for which I express my gratitude, adequately explain why it is that all relevant procedural and substantive requirements for the making of the consent orders are satisfied. I adopt those submissions below.

11. In order for a determination by consent to be made in relation to part of the claim area the requirements of s 87A of the NTA [*Native Title Act*] must be met. Those requirements are:

- a. the notification period specified in s 66 has expired (s 87A(1)(b));
- b. agreement between the parties has been reached on a proposed determination of native title which has been reduced to writing and signed by or on behalf of each of those parties (s 87A(1)(b), (c) & (d));
- c. a copy of the terms of the proposed determination has been filed with the Court (s 87A(2));
- d. the Registrar of the Court has given notice to the other parties to the proceeding that the proposed determination of native title has been filed with the Court (s 87A(3));
- e. the Court has taken into account any objection made by the other parties to the proceeding (s 87A(8));
- f. the Court is satisfied that an Order consistent with the terms of the agreement would be within the power of the Court (s 87A(4)(a)); and
- g. it appears appropriate to make the Order (s 87A(4)(b)).

12. The first three requirements, which are essentially procedural, are clearly satisfied here:

- a. notification was complete on 28 February 2001; and
- b. the terms of the proposed consent determination have been reduced to writing, signed and filed with these submissions.

...

14. As to the power of the Court, it is appropriate to note that, pursuant to s 13 and Parts 3 and 4 of the NTA, the Court may make determinations concerning native title in relation to areas over which there is no existing approved determination. There is no approved determination of native title for any part of the claim area in this proceeding.

15. Further, an order will be within the power of the Court if it is consistent with s 94A of the NTA. That section requires the proposed orders to set out details of the matters mentioned in s 225 of the NTA. Section 225 defines a **determination of native title** as:

a determination whether or not native title exists in relation to a particular area (the determination area) of land or waters and, if it does exist, a determination of:

- (a) *who the persons, or each group of persons, holding the common or group rights comprising the native title are; and*
- (b) *the nature and extent of the native title rights and interests in relation to the determination area; and*
- (c) *the nature and extent of any other interests in relation to the determination area; and*
- (d) *the relationship between the rights and interests in paragraphs (b) and (c) (taking into account the effect of this Act); and*
- (e) *to the extent that the land or waters in the determination area are not covered by a non-exclusive agricultural lease or a non-exclusive pastoral lease – whether the native title rights and interests confer possession, occupation, use and enjoyment of that land or waters on the native title holders to the exclusion of all others.*

...

17. In exercising its discretion under s 87A, the Court must apply the same principles as those applying under s 87: *WF (Deceased) on behalf of Wiluna People v State of Western Australia* [2013] FCA 755 at [29]. That discretion must be exercised judicially and within the broad boundaries ascertained by reference to the subject matter, scope and purpose of the NTA: *WF* at [29].

18. In the context of a determination of native title by consent, Mansfield J in *Lander v South Australia* [2012] FCA 427 said:

The focus of the Court in considering whether the orders sought are appropriate under s 87 is on the making of the agreement by the parties. In Lovett on behalf of the Guditjmarra People v State of Victoria [2007] FCA 474 North J stated at [36]-[37] that:

The Act [Native Title Act] is designed to encourage parties to take responsibility for resolving proceeding without the need for litigation. Section 87 must be construed in this context. The power must be exercised flexibly and with regard to the purpose for which the section is designed.

*In this context, when the court is examining the appropriateness of an agreement, it is not required to examine whether the agreement is grounded on a factual basis which would satisfy the Court at a hearing of the application. The primary consideration of the Court is to determine whether there is an agreement and whether it was freely entered into on an informed basis: *Nangkiriny v State of Western Australia* (2002) 117 FCR 6; [2002] FCA 660, *Ward v State of Western Australia* [2006] FCA 1848. Insofar as this latter consideration applies to a State party, it will require the Court to be satisfied that the State party has taken steps to satisfy itself that there is a credible basis for an application: *Munn v Queensland* (2001) 115 FCR 109; [2001] FCA 1229.*

Therefore, the Court does not need to embark on its own inquiry of the merits of the claim made in the application to be satisfied that the orders sought are

supportable and in accordance with the law: Cox on behalf of the Yungngora People v State of Western Australia [2007] FCA 588 at [3] per French J. However, it might consider that evidence for the limited purpose of being satisfied that the State is acting in good faith and rationally: Munn for and on behalf of the Gunggari People v State of Queensland (2001) 115 FCR 109 at [29]-[30] per Emmett J...

15 There can be no doubt that these requirements are satisfied in the present case.

16 In support of their claim to native title rights and interests, the Barkandji Traditional Owners have filed 36 lay affidavits and numerous anthropological, historical and genealogical reports, as well as a linguistic report. The State examined this material including by obtaining a number of legal opinions by senior and junior counsel, a review by another anthropologist, as well as in-house reviews by persons with tertiary qualifications in history and anthropology. It is clear that the State's conclusion, that the native title claim of the Barkandji Traditional Owners has a credible basis sufficient to enable the negotiation of consent orders to settle the claim, was reached on a proper basis. As set out in paragraph 24 of the joint submissions for the parties, which I accept is an accurate reflection of what has occurred:

...throughout the period of assessment, negotiation and mediation, the parties have done their utmost to ensure that all available resources were utilised to try to resolve the matter on a compromise basis and without a costly and lengthy hearing.

17 All of the parties are to be congratulated on their resolution of this claim. It is consistent with the objects of the Act and the requirements of the Court's enabling Act for the resolution of civil litigation. That said, the fact that 18 years have gone by, shows that we need to be even more innovative in how we approach these claims. Given that the parties can work no harder (as the evidence filed in support of the proposed consent orders shows), all we can do is try to work smarter.

18 I now make orders in accordance with the proposed consent determination.

I certify that the preceding eighteen (18) numbered paragraphs are a true copy of the Reasons for Judgment herein of the Honourable Justice Jagot.

Associate:

Dated: 18 June 2015