

INDIGENOUS LAND USE AGREEMENT: Birri People and Rea ILUA (QI2011/023)

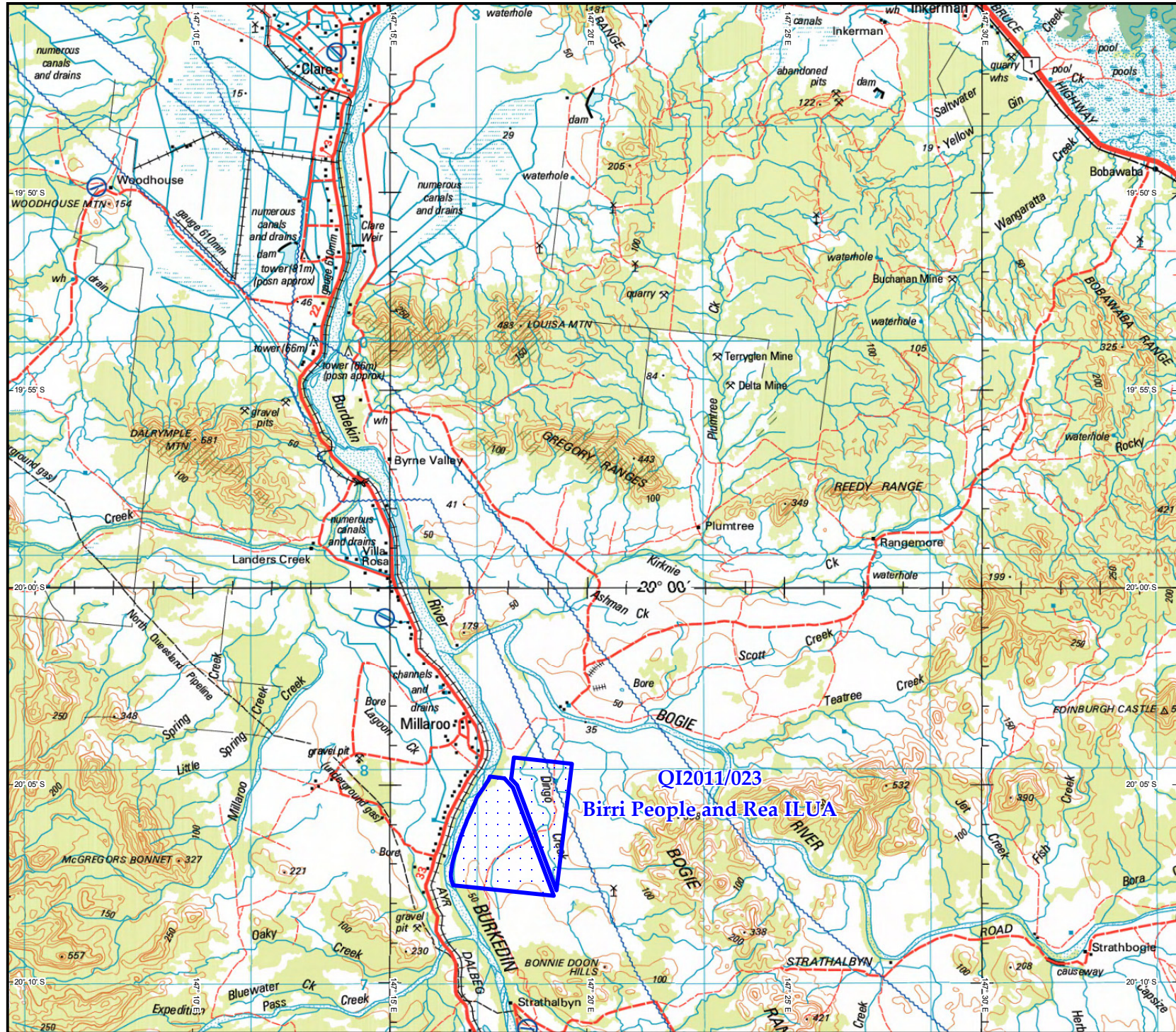

QI2011/023
 Birri People and Rea ILUA
 Extent of registered agreement as per the Register of Indigenous Land Use Agreements.

For more information, refer to the Tribunal web site
www.nntt.gov.au

Map created by: Geospatial Services,
 National Native Title Tribunal (02/11/2011).

Topographic image data is © Commonwealth of Australia and is used under licence from Geoscience Australia.

NOTE: Topographic images should be used as a guide only.

Agreement boundary data compiled by NNTT.

Map Ref: 20110211_QI2011_023_ILUA_Web_Map.pdf
 Filepath: P:\GEO_INFO\Products\QLD\ILUA\2011\QI2011_023_Birri People and Rea ILUA\Maping\GT2011_1918_ILUA_Web_Map\GT2011_1918_ILUA_Web_Map.wor
 Geotrack: 2011/1918

The Registrar, the National Native Title Tribunal and its staff, members and agents and the Commonwealth (collectively the Commonwealth) accept no liability and give no undertakings, guarantees or warranties concerning the accuracy, completeness or fitness for purpose of the information provided. In return for being allowed to access this information you agree to release and indemnify the Commonwealth and third party data suppliers in respect of all claims, expenses, losses, damages and costs arising directly or indirectly from your use of the information and the use of the information you obtained by any third party.

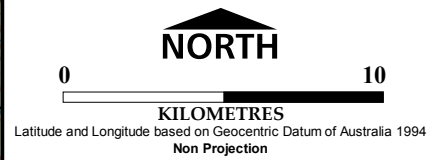

Location Diagram

