

Schedule 1

Item 1 Description of Agreement Area

A. External boundary description

The agreement area includes all of the land and waters within Lot 4594 on PH1586 (Conjuboy Pastoral Holding) located within the Native Title Determination Application QUD85/05 Gugu Badhun People 2 (QC05/07) being an area east of the line described below:

Commencing at a point on the centreline of the Kennedy Development Road at The Lynd Junction and extending generally north westerly along that centreline to Latitude 18.735405° South; then generally northerly through the high points on the Great Dividing Range defined by Longitude 144.639483° East, Latitude 18.652717° South and Longitude 144.644847° East, Latitude 18.535674° South.

Note

Data Reference and Source

- Agreement boundary data compiled by National Native Title Tribunal.
- Rivers/Creeks and roads where available are based on Casement data sourced from Department of Natural Resources and Mines, Qld (1 February, 2012) – *else* Topographic vector data is © Commonwealth of Australia (Geoscience Australia) 2003.
- Cadastral data sourced from Department of Natural Resources and Mines, Qld (1 February 2012).
- Native Title Determination Application QUD85/05 Gugu Badhun People 2 (QC05/07) as accepted for registration by 22 April 2005.
- Localities data is © Commonwealth of Australia (Geoscience Australia) 2001.

Reference Datum

Geographical coordinates have been provided by the NNTT Geospatial Services and are referenced to the Geocentric Datum of Australia 1994 (GDA94), in decimal degrees and are based on the spatial reference data acquired from the various custodians at the time.

Use of Coordinates

Where coordinates are used within the description to represent cadastral or topographical boundaries or the intersection with such, they are intended as a guide only. As an outcome to the custodians of cadastral and topographic data continuously recalculating the geographic position of their data based on improved survey and data maintenance procedures, it is not possible to accurately define such a position other than by detailed ground survey.

B. Map

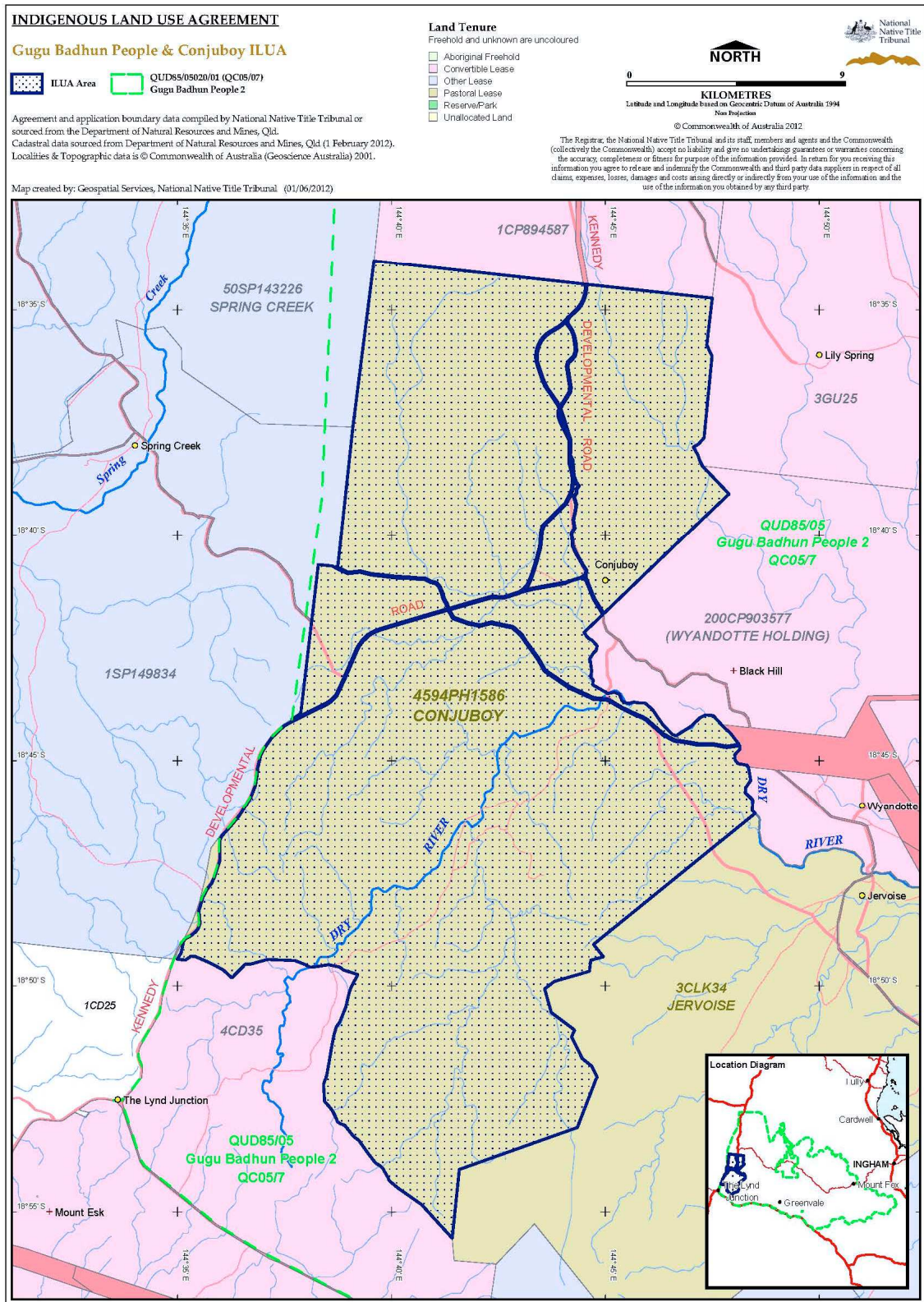

Filepath:P:\GEO_INFO\Products\QLD\ILUA\2012\QIA2012_056 Gugu Badhun & Conjuboy ILUA\Mapping\GT2012_0948 Map & Desc\20120601_QIA2012_056_Tenure_A3P.vor
 Map Ref: 20120601_QIA2012_056_Tenure_A3P.pdf

Item 2 Description of Lease

Pastoral Holding 22/4594 comprising Lot 4594 on CP PH1596 commonly known as Conjuboy

Item 3 Description of Lessee

Don Arthur Rankine Condon, Rita Ellen Condon, Neville Graham Condon and Lincoln John Condon of Conjuboy Station, Mount Garnet in the State of Queensland