

STANDARD MAP NUMBER
8557-13424



SmartMap
An External Product of
SmartMap Information Services
Based upon an extraction from the
Digital Cadastral Data Base

MAP WINDOW POSITION & NEAREST LOCATION



SUBJECT PARCEL DESCRIPTION

DCDB	
Lot/Plan	53/SP142004
Area/Volume	174ha
Tenure	LANDS LEASE
Local Government	WHITSUNDAY REGIONAL
Locality	BOWEN
Parish	DARGIN
County	HERBERT
Segment/Parcel	47510/3

CLIENT SERVICE STANDARDS

PRINTED (dd/mm/yyyy) 05/09/2013
For additional information regarding this SmartMap see page 2.
Shading Rules have been applied.

DCDB 04/09/2013 (Lots with an area less than 1.000ha are not shown)

Users of the information recorded in this document (the Information) accept all responsibility and risk associated with the use of the Information and should seek independent professional advice in relation to dealings with property.

Despite Department of Natural Resources and Mines (DNRM)'s best efforts, DNRM makes no representations or warranties in relation to the Information, and, to the extent permitted by law, excludes or limit all warranties relating to correctness, accuracy, reliability, completeness or currency and all liability for any direct, indirect and consequential costs, losses, damages and expenses incurred in any way (including but not limited to that arising from negligence) in connection with any use of or reliance on the Information

For further information on SmartMap products visit <http://nrw.qld.gov.au/property/mapping/blinmap>



(c) The State of Queensland,
(Department of Natural
Resources and Mines) 2013.



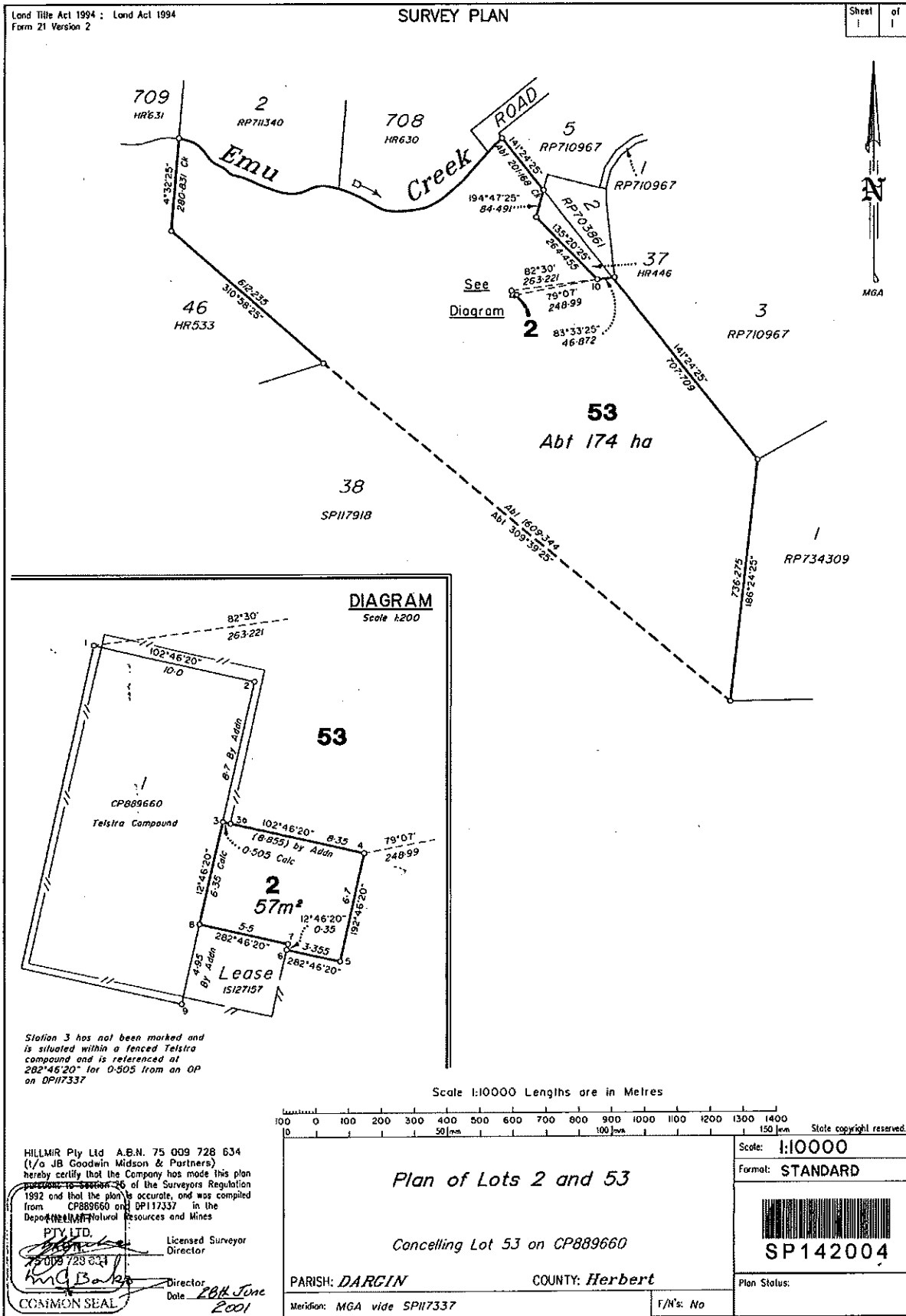

Copyright protects the plan/s being ordered by you. Unauthorised reproduction or amendments are not permitted.

704886618

TE 494

NO FEE
11/07/2001 09:08

WARNING : Folded or Mutilated Plans will not be accepted.
Plans may be rolled.
Information may not be placed in the outer margins.

Registered

5. Lodged by

Department of Natural Resources & Mines
PO Box 5318
Townsville Q4910
File Ref: Expired SL 5142868
Action Officer: Madonna Reid
(Include address, phone number, reference, and Lodger Code)

1. Certificate of Registered Owners or Lessees.

I/We

(Names in full)

* as Registered Owners of this land agree to this plan and dedicate the Public Use Land as shown hereon in accordance with Section 50 of the Land Title Act 1994.

* as Lessees of this land agree to this plan.

Signature of * Registered Owners * Lessees

This plan complies with the Department of Natural Resources and Mines tenure requirements

[Signature] 06/07/01
JANINA EVAN
Senior Land Officer
State Land Asset Management
Deputy for the Minister for Natural Resources and Mines

* Rule out whichever is inapplicable

2. Local Government Approval.

* hereby approves this plan in accordance with the :
%

Dated this day of

..... #
..... #

* Insert the name of the Local Government. % Insert Integrated Planning Act 1997 or
Insert designation of signatory or delegation Local Government (Planning & Environment) Act 1990

3. Plans with Community Management Statement :

CMS Number :

Name :

4. References :

Dept File : SL 42868
Local Govt : 2001/000918
Surveyor : 10599/39

5. Existing

Title Reference	Lot	Plan	Created	Lots	Emit	Road
17548202	53	CP899660		2 and 53		

Orig	Lots
Por 53	

7. Portion Allocation :

8. Map Reference :
8557-13424

9. Locality :
YUMBABULLO

10. Local Government :
Bowen Shire Council

11. Passed & Endorsed :
HILLMIR Pty Ltd ABN 75 009 728 634
By : (1/0 JB Goodwin Midson & Partners)
Date : 28th June 2001
Signed : *[Signature]*
Designation : Director Officer

12. Building Format Plans only.

I certify that :
* As far as it is practical to determine, no part of the building shown on this plan encroaches onto adjoining lots or roads.
* Part of the building shown on this plan encroaches onto adjoining * lots and road

Licensed Surveyor/Director * Date
* delete words not required

13. Lodgement Fees :
Survey Deposit \$
Lodgement \$
New Titles \$
Photocopy \$
Postage \$
TOTAL \$

14. Insert Plan Number
SPI42004