

- Lot 51** = The area bounded by coordinate points 162, 158, 159, 160, 151 (558m<sup>2</sup>)  
~~**Lot 195** = The area bounded by coordinate points 148, 155, 153, 154, 147 (1521m<sup>2</sup>)~~  
**Lot 206** = As defined on SP181520  
**Lot 314** = As defined on SP181521  
**Lot 322** = As defined on SP181521  
**Lot 323** = As defined on SP181521  
**Lot 339** = As defined on SP181521  
**Lot 363** = The area bounded by coordinate points 163, 164, 165, 166 (600m<sup>2</sup>)  
**Lot 703** = The area bounded by coordinate points 8, 9, 10, 11, 12, 24, 25 (1572m<sup>2</sup>)  
**Lot 706** = The area bounded by coordinate points 1, 3, 4, 5, 6, 7 (1155m<sup>2</sup>)

**SCHEDULE 2 - WRITTEN DESCRIPTION of AGREEMENT AREA, SOCIAL HOUSING  
MER - MURRAY ISLAND**



RPS Australia East Pty Ltd  
ACN 140 292 762  
135 Abbott St  
PO Box 1949  
CAIRNS QLD 4870

T +61 7 4031 1336 F +61 7 4031 2942 W [rpsgroup.com.au](http://rpsgroup.com.au)

Point Table		
Point #	Northing	Easting
1	8902378.67	175350.16
2	8903214.98	176840.75
3	8902376.96	175354.87
4	8902353.93	175345.04
5	8902368.79	175303.93
6	8902378.62	175304.91
7	8902392.95	175310.64
8	8902681.63	175639.02
9	8902693.10	175660.03
10	8902694.17	175666.99
11	8902654.21	175695.84
12	8902636.82	175674.15
13	8903214.54	176822.78
14	8903198.77	176788.72
15	8903197.07	176786.76
16	8903172.62	176795.86
17	8903189.11	176838.26
24	8902659.92	175657.26
25	8902669.26	175645.77
147	8903232.20	176639.81
148	8903227.59	176663.37
153	8903167.88	176656.06
154	8903173.77	176625.98
155	8903185.07	176654.19
158	8902223.83	175351.18
159	8902224.72	175375.42
160	8902205.74	175376.12
161	8902200.83	175376.30
162	8902200.00	175353.95
163	8902510.25	176240.60

Point Table		
Point #	Northing	Easting
164	8902524.11	176255.01
165	8902502.49	176275.81
166	8902488.63	176261.40

## SCHEDULE 2 - WRITTEN DESCRIPTION of AGREEMENT AREA, SOCIAL HOUSING MER - MURRAY ISLAND



RPS Australia East Pty Ltd  
 ACN 140 292 762  
 135 Abbott St  
 PO Box 1949  
 CAIRNS QLD 4870

T +61 7 4031 1336 F +61 7 4031 2942 W rpsgroup.com.au

7720\_01/EH/FR  
 Land Title Act 1994; Land Act 1994  
 Form 21 Version 2

**SURVEY PLAN**

Sheet  
 1 of 1

REFERENCE MARKS

STN	TO	ORIGIN	BEARING	DIST
1	Pin		9°41'30"	21.455
2	Nail in Telecom Bolt		18°28'	29.234
3	Nail in Conc	SP129118	352°03'	26.185
4	GI Nail in Tree		76°17'	40.888
5	GI Nail in Tree		150°21'	46.237
6	GI Nail in Tree		134°26'	28.489
7	GI Nail in Tree		226°20'	3.154
8	GI Nail in Tree	SP129118	10°02'	5.111

PERMANENT MARKS

PM	ORIGIN	BEARING	DIST	NO	TYPE
1-OPM	SP129118	174°54'0"	227.117	89030	New Conn New Conn
1-OPM	SP129118	250°58'	1050.5	89031	

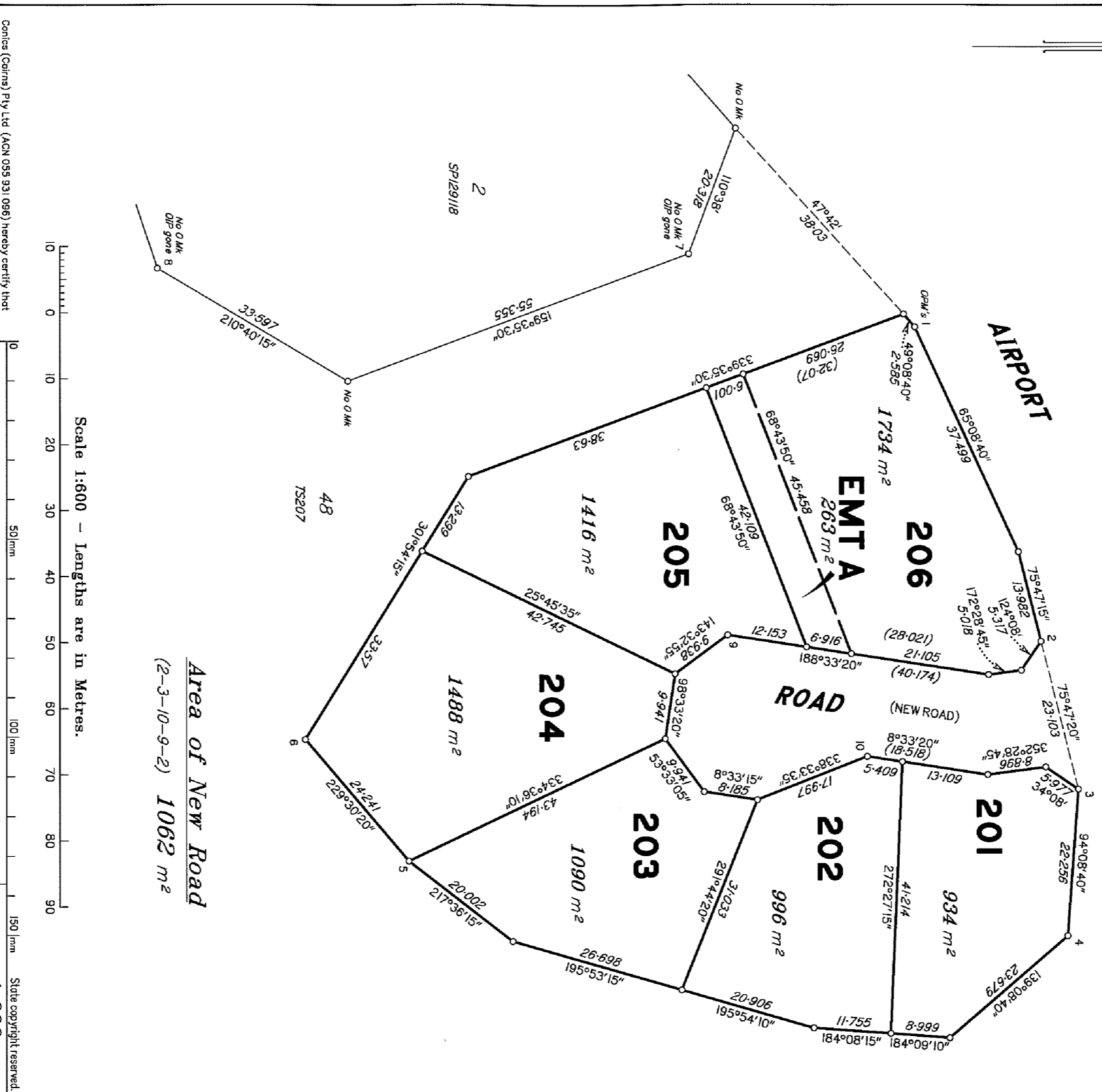

Conica (Cairns) Pty Ltd (ACN 055 931 096) hereby certify that the land comprised in this plan was surveyed by the corporation, by Mark Gregory FERREIRO, surveying associate, for whose work the corporation accepts responsibility, under the supervision of Ian DOLIST, cadastral surveyor, and that the plan is accurate, that the said survey was performed in accordance with the Survey and Mapping Infrastructure Act 2003 and Surveyors Act 2003 and associated Regulations and Standards and that the said survey was completed on 12/12/08.

Director: *Richard*  
 Date: 12/12/08

Scale 1:600 - Lengths are in Metres.

**Plan of Lots 201-206 & Easement A in Lot 206**  
 In Part Lot 48 on TS207

PARISH: **UMAGA** COUNTY: **Torres**

Meridian: **AMG (Zone 55)** F/N's: **No**

Plan Status: **SP181520**

Scale: **1:600** State copyright reserved.  
 Format: **STANDARD**

**SCHEDULE 2 - WRITTEN DESCRIPTION of AGREEMENT AREA, SOCIAL HOUSING  
 MER - MURRAY ISLAND**

**RPS** Australia East Pty Ltd  
 ACN 140 292 762  
 135 Abbott St  
 PO Box 1949  
 CAIRNS QLD 4870

T +61 7 4031 1336 F +61 7 4031 2942 W rpsgroup.com.au

<p style="text-align: center;">(Dealing No.)</p> <p>1. Certificate of Registered Owners or Lessees.</p> <p>Y/We <b>TRUSTEES</b>  <b>ABORIGINAL AND ISLANDER AFFAIRS CORPORATION</b>  <b>GAZETTED ON 29/11/1969, PAGE 1297</b></p> <p>(Names in full)</p> <p>* as Registered Owners of this land agree to this plan and dedicate the Public Use Land as shown hereon in accordance with Section 50 of the Land Title Act 1994.</p> <p><del>* as Lessees of this land agree to this plan.</del></p> <p>Signature of *Registered Owners *Lessees</p>	<p><b>WARNING : Folded or Mutilated Plans will not be accepted.</b>                  Plans may be rolled.                  Information may not be placed in the outer margins.</p> <p>Registered</p> <p>Lodged by</p>																	
(Include address, phone number, reference, and Lodger Code)																		
<table border="1" style="width:100%; border-collapse: collapse;"> <thead> <tr> <th colspan="2">6. Existing</th> <th colspan="3">Created</th> </tr> <tr> <th>Title Reference</th> <th>Lot</th> <th>Plan</th> <th>Lots</th> <th>Emts</th> <th>Road</th> </tr> </thead> <tbody> <tr> <td>49001545</td> <td>48</td> <td>TS207</td> <td>201-206</td> <td>A</td> <td>New Rd</td> </tr> </tbody> </table>		6. Existing		Created			Title Reference	Lot	Plan	Lots	Emts	Road	49001545	48	TS207	201-206	A	New Rd
6. Existing		Created																
Title Reference	Lot	Plan	Lots	Emts	Road													
49001545	48	TS207	201-206	A	New Rd													
<p>2. Local Government Approval.</p> <p>* Rule out whichever is inapplicable</p> <p>* herby approves this plan in accordance with the :                  %</p>																		
<p>Dated this ..... day of .....</p> <p>..... #</p> <p>..... #</p> <p>* Insert the name of the Local Government. % Insert Integrated Planning Act 1997 or # Insert designation of signatory or delegation Local Government (Planning &amp; Environment) Act 1990</p> <p>3. Plans with Community Management Statement :                  CMS Number :                  Name :</p>																		
<p>4. References :                  Dept File :                  Local Govt :                  Surveyor : 7720</p>																		
<p>5. Passed &amp; Endorsed :                  By : CONICS (CAIRNS) PTY LTD                  Date :                  Signed :                  Designation : Cadastral Surveyor</p>																		
<p>6. Map Reference :                  7778-33421</p>																		
<p>7. Portion Allocation :                  Orig Lots</p>																		
<p>8. Building Format Plans only.                  I certify that :                  * As far as it is practical to determine, no part of the building shown on this plan encroaches onto adjoining lots or road.                  * Part of the building shown on this plan encroaches onto adjoining * lots and road</p>																		
<p>9. Locality :                  MURRAY ISLANDS</p>																		
<p>10. Local Government :                  TORRES STRAIGHT ISLAND REGIONAL</p>																		
<p>11. Lodgement Fees :                  Survey Deposit \$ .....                  Lodgement \$ .....                  ..... New Titles \$ .....                  Photocopy \$ .....                  Postage \$ .....                  TOTAL \$ .....</p>																		
<p>12. Insert Plan Number                  SP181520</p>																		

## SCHEDULE 2 - WRITTEN DESCRIPTION of AGREEMENT AREA, SOCIAL HOUSING MER - MURRAY ISLAND



RPS Australia East Pty Ltd  
 ACN 140 292 762  
 135 Abbott St  
 PO Box 1949  
 CAIRNS QLD 4870

T +61 7 4031 1336 F +61 7 4031 2942 W rpsgroup.com.au

7720\_02/EH/7B  
 Land Title Act 1994; Land Act 1994  
 Form 21 Version 2

**SURVEY PLAN**

Sheet  
**1** of  
**3**

PM	ORIGIN	BEARING	DIST	NO	TYPE
3-OPM	SP181497	98°34'25"	35-436	160523	
4-OPM	SP181497	37°40'30"	68-045	160522	
40-OPM	SP181497	182°7'40"	337-233	160523	
40-OPM	SP181497	3-53'30"	468-113	160522	

STN	TO	ORIGIN	BEARING	DIST
17	0 Punch Mk in Steel Plate (Guy Wire)	SP145571	319°30'25"	4-389

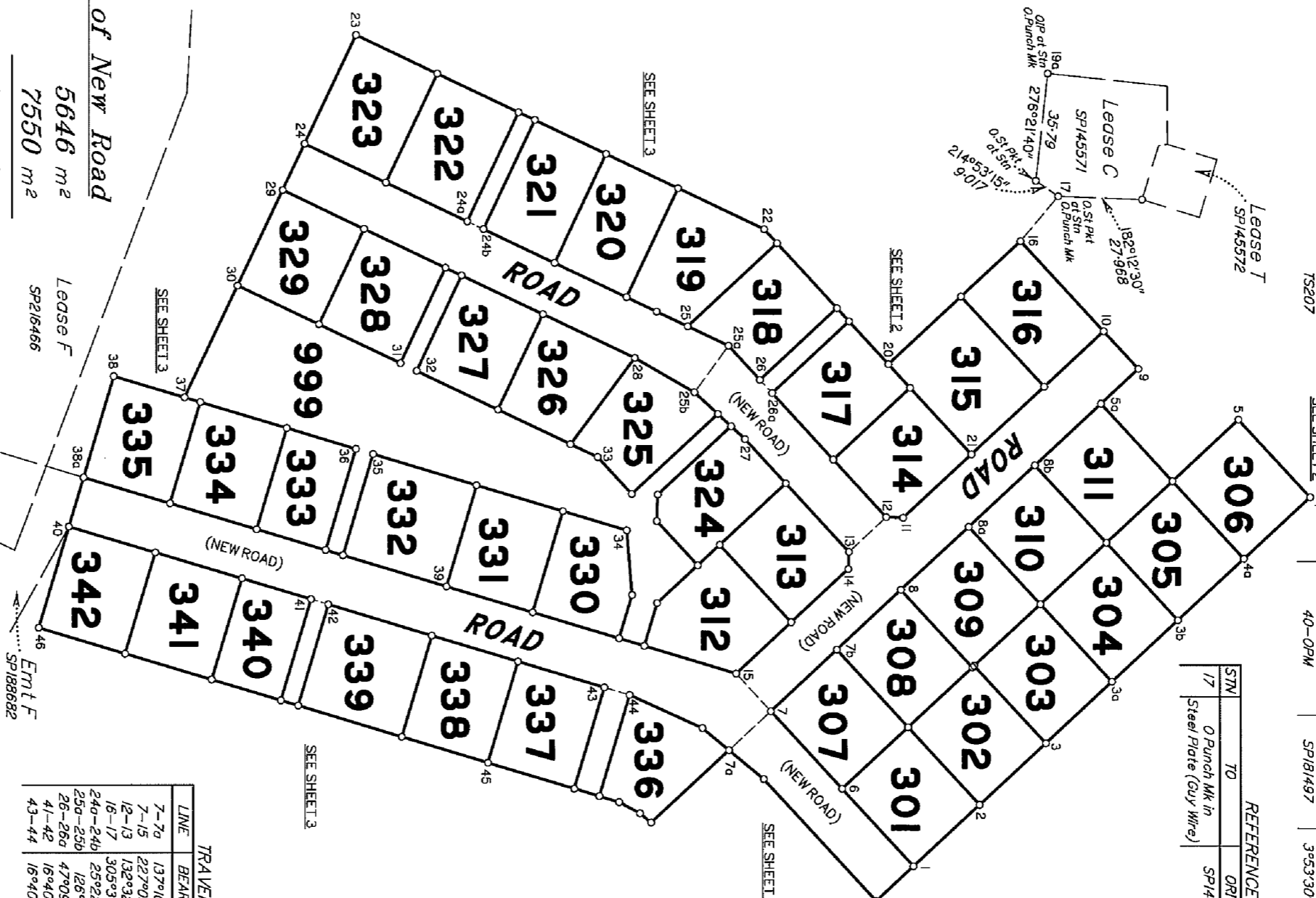

LINE	BEARING	DISTANCE
7-7a	137°10'15"	18-993
7-15	227°09'50"	17-001
12-13	132°32'38"	17-001
16-17	305°30'45"	19-438
24a-24b	259°22'15"	6-0
25a-25b	126°16"	19-149
26-26a	47°09'45"	6-0
41-42	164°02'25"	6-0
43-44	164°02'25"	8-77

Scale 1:1500 - Lengths are in Metres.  
 Scale: 1:1500  
 State copyright reserved.

**Area of New Road**  
 SHEET 2 5646 m<sup>2</sup>  
 SHEET 3 7550 m<sup>2</sup>  
 TOTAL 1.3196 ha

Cortis (Gains) Pty Ltd (ACN 055 931 096) hereby certify that the land comprised in this plan was surveyed by the corporation, by Mark Gregory FERRERO, surveying associate, for whose work the corporation accepts responsibility, under the supervision of Ian DOUST, cadastral surveyor, and that the plan is accurate, that the said survey was performed in accordance with the Survey and Mapping Infrastructure Act 2003 and Surveyors Act 2003 and associated Regulations and Standards and that the said survey was completed on 20/8/08.

*A. Ferguson*  
 Director  
 Date 21-11-08

Plan of Lots 301-342 & 999  
 Cancelling Part Lot 48 on TS207

PARISH: **UMAGA** COUNTY: **Torres**  
 Meridian: **MGA (Zone 54) wide DP145571**

Format: **STANDARD**  
 Plan Status: **SP181521**

**SCHEDULE 2 - WRITTEN DESCRIPTION of AGREEMENT AREA, SOCIAL HOUSING  
 MER - MURRAY ISLAND**

**RPS**  
 RPS Australia East Pty Ltd  
 ACN 140 292 762  
 135 Abbott St  
 PO Box 1949  
 CAIRNS QLD 4870

T +61 7 4031 1336 F +61 7 4031 2942 W rpsgroup.com.au

(Dealing No.)

**WARNING : Folded or Mutilated Plans will not be accepted.**  
 Plans may be rolled.  
 Information may not be placed in the outer margins.

Registered

5. Lodged by

(Include address, phone number, reference, and Lodger Code)

1. Certificate of Registered Owners or Lessees.

~~Y/M~~ TRUSTEES OF ABORIGINAL AND ISLANDER AFFAIRS  
 CORPORATION GAZETTED ON 29/11/1969 PAGE 1297

(Names in full)

\* as Registered Owners of this land agree to this plan and dedicate the Public Use Land as shown hereon in accordance with Section 50 of the Land Title Act 1994.

~~\* see Lessees of this land agree to this plan~~

Signature of \*Registered Owners \*Lessees

Existing		Created			
Title Reference	Lot	Plan	Lots	Ents	Road
49001545	48	TS207	301-342 & 999		New Rd

\* Rule out whichever is inapplicable

2. Local Government Approval.

\*  
 hereby approves this plan in accordance with the :  
 %

Dated this ..... day of .....

..... #  
 ..... #

\* Insert the name of the Local Government. % Insert Integrated Planning Act 1997 or  
 # Insert designation of signatory or delegation Local Government (Planning & Environment) Act 1990

3. Plans with Community Management Statement :

CMS Number :

Name :

4. References :

Dept File :

Local Govt :

Surveyor :

7720

11. Passed & Endorsed :  
 By: CONICS (CAIRNS) PTY LTD  
 Date: 25-11-08  
 Signed: *[Signature]*  
 Designation: Cadastral Surveyor

14. Insert Plan Number  
 SP181521

Lot 48 301-342 & 999

Orig Lots

7. Portion Allocation :

8. Map Reference :  
 7778-33421

9. Locality :  
 MURRAY ISLANDS

10. Local Government :  
 TORRES STRAIT ISLAND REGIONAL

12. Building Format Plans only.

I certify that:  
 \* As far as it is practical to determine, no part of the building shown on this plan encroaches onto adjoining lots or roads.  
 \* Part of the building shown on this plan encroaches onto adjoining lots and road

Licensed Surveyor/Director \* Date  
~~delete words not required~~

13. Lodgement Fees :

Survey Deposit	\$ .....
Lodgement	\$ .....
..... New Titles	\$ .....
Photocopy	\$ .....
Postage	\$ .....
TOTAL	\$ .....

# SCHEDULE 2 - WRITTEN DESCRIPTION of AGREEMENT AREA, SOCIAL HOUSING MER - MURRAY ISLAND



RPS Australia East Pty Ltd  
 ACN 140 292 762  
 135 Abbott St  
 PO Box 1949  
 CAIRNS QLD 4870

T +61 7 4031 1336 F +61 7 4031 2942 W rpsgroup.com.au

Land Title Act 1994 : Land Act 1994  
 Form 21A Version 1

PERMANENT MARKS					
PM	ORIGIN	BEARING	DIST	NO	TYPE
3-OPM	SP181497	98°34'25"	35.436	160523	
4-OPM	SP181497	37°40'50"	68.045	160522	

TRAVERSES ETC		
LINE	BEARING	DISTANCE
7-7a	137°10'15"	18.993
7-15	227°09'50"	17.001
25a-25b	126°16'	19.149
26-26a	47°09'45"	6.0

REFERENCE MARKS					
STN	TO	ORIGIN	BEARING	DIST	
1	OIP	SP216466	55°05'15"	14.892	New Conn
3	OIP	SP216466	59°18'40"	10.785	New Conn
4	OIP	SP216466	18°25'10"	31.962	New Conn
7a	OIP	SP216466	324°08'05"	4.39	New Conn
8	OIP	SP216466	136°07'	0.996	New Conn
9	OIP	SP216466	261°30'	2.554	New Conn
25	OIP	SP216466	189°07'20"	4.595	New Conn

50m  
100m  
150m



Area of New Road	
(9-7-13-25a-26b-21-10-9)	4442 m <sup>2</sup>
(1-7a-7-1)	1204 m <sup>2</sup>
<b>TOTAL</b>	<b>5646 m<sup>2</sup></b>

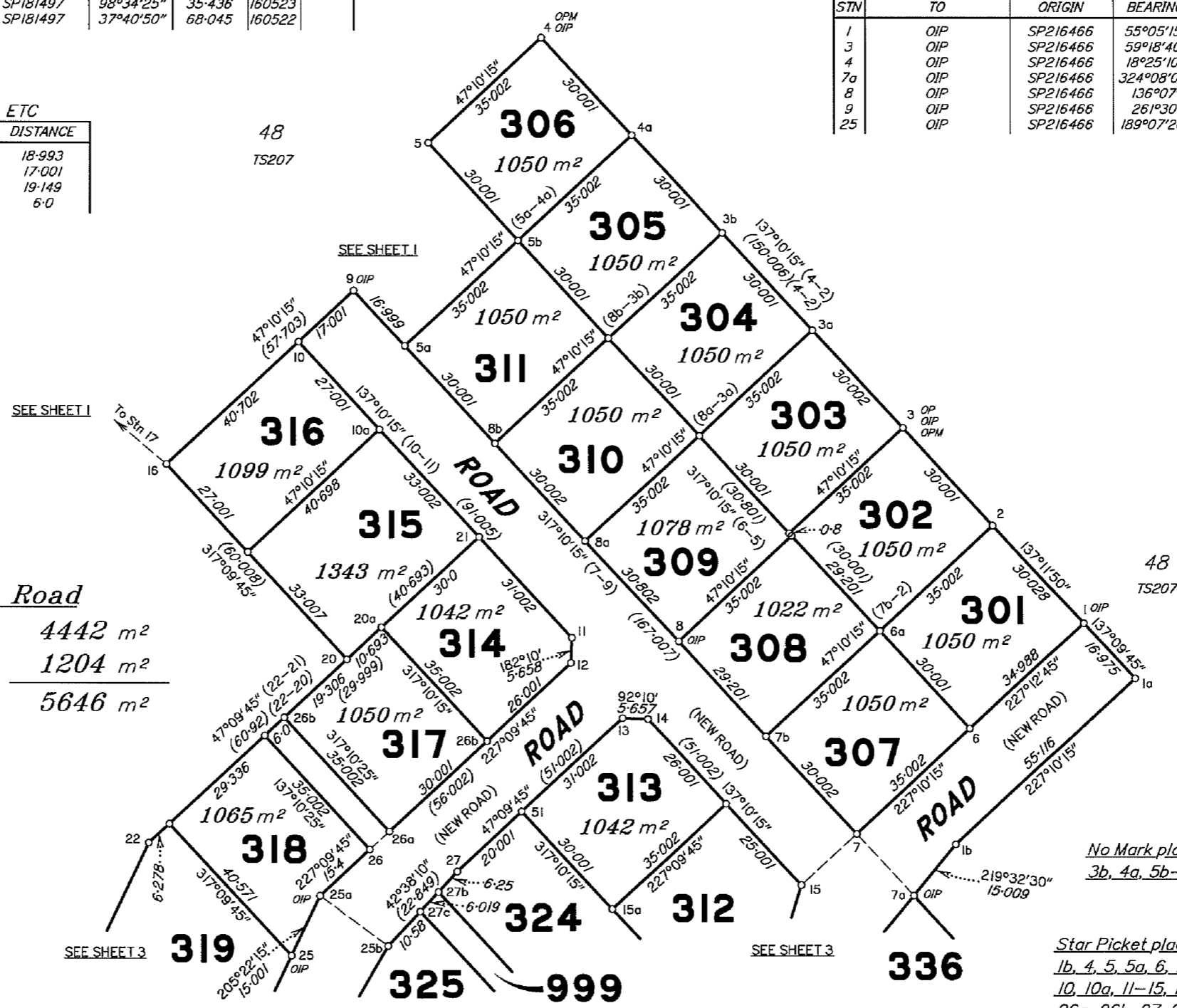

No Mark placed at stations 2, 3a, 3b, 4a, 5b-6a, 15a, 16-20 & 20a-22.

Star Picket placed at stations 1, 1a, 1b, 4, 5, 5a, 6, 7, 7a, 7b, 8, 8a, 8b, 9, 10, 10a, 11-15, 15a, 25, 25a, 25b, 26, 26a, 26b, 27, 27a, 27b & 51.

Insert Plan Number  
 SP181521  
 State copyright reserved.

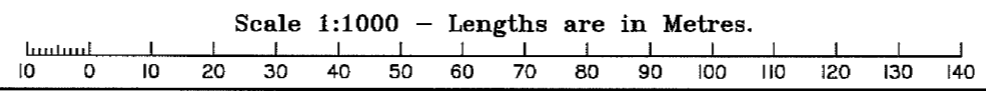

ADDITIONAL SHEET

Sheet 2 of 3

# SCHEDULE 2 - WRITTEN DESCRIPTION of AGREEMENT AREA, SOCIAL HOUSING MER - MURRAY ISLAND



RPS Australia East Pty Ltd  
 ACN 140 292 762  
 135 Abbott St  
 PO Box 1949  
 CAIRNS QLD 4870

T +61 7 4031 1336 F +61 7 4031 2942 W rpsgroup.com.au

TRAVERSES ETC

LINE	BEARING	DISTANCE
7-7a	137°10'15"	18.993
7-15	227°09'50"	17.001
24a-24b	25°22'15"	6.0
25a-25b	126°16'	19.149
41-42	16°40'25"	6.0
43-44	16°40'25"	8.77

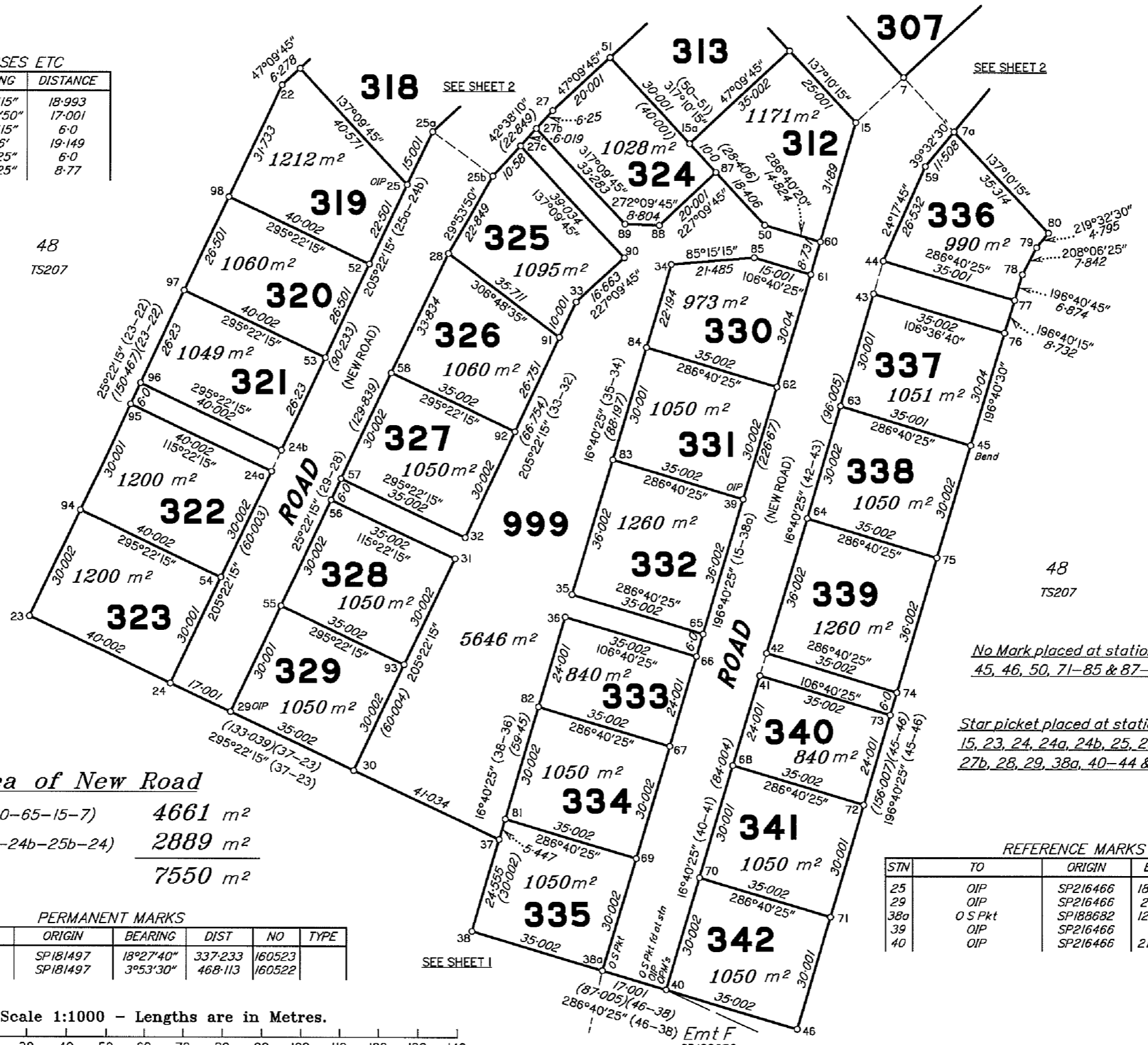

**Area of New Road**

(7-77-74-40-65-15-7)	4661 m <sup>2</sup>
(24-24a-96-24b-25b-24)	2889 m <sup>2</sup>
<b>TOTAL</b>	<b>7550 m<sup>2</sup></b>

PERMANENT MARKS

PM	ORIGIN	BEARING	DIST	NO	TYPE
40-OPM	SP181497	18°27'40"	337.233	160523	
40-OPM	SP181497	3°53'30"	468.113	160522	

REFERENCE MARKS

STN	TO	ORIGIN	BEARING	DIST	
25	OIP	SP216466	189°07'20"	4.595	New Conn
29	OIP	SP216466	236°11'15"	8.841	New Conn
38a	O S Pkt	SP188682	127°46'30"	0.123	New Conn
39	OIP	SP216466	190°27'	13.829	New Conn
40	OIP	SP216466	210°42'30"	13.901	New Conn

Insert Plan Number  
 SP181521

State copyright reserved.

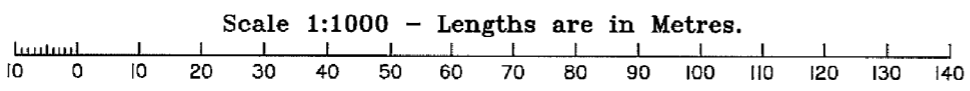

No Mark placed at stations 22, 30-37, 45, 46, 50, 71-85 & 87-98.

Star picket placed at stations 7, 7a, 15, 23, 24, 24a, 24b, 25, 25a, 25b, 27, 27a, 27b, 28, 29, 38a, 40-44 & 51-70.

# SCHEDULE 2 - WRITTEN DESCRIPTION of AGREEMENT AREA, SOCIAL HOUSING MER - MURRAY ISLAND

RPS Australia East Pty Ltd  
 ACN 140 292 762

**RPS**

135 Abbott St  
 PO Box 1949  
 CAIRNS QLD 4870

T +61 7 4031 1336 F +61 7 4031 2942 W rpsgroup.com.au