

PART B – Plan of ILUA Area

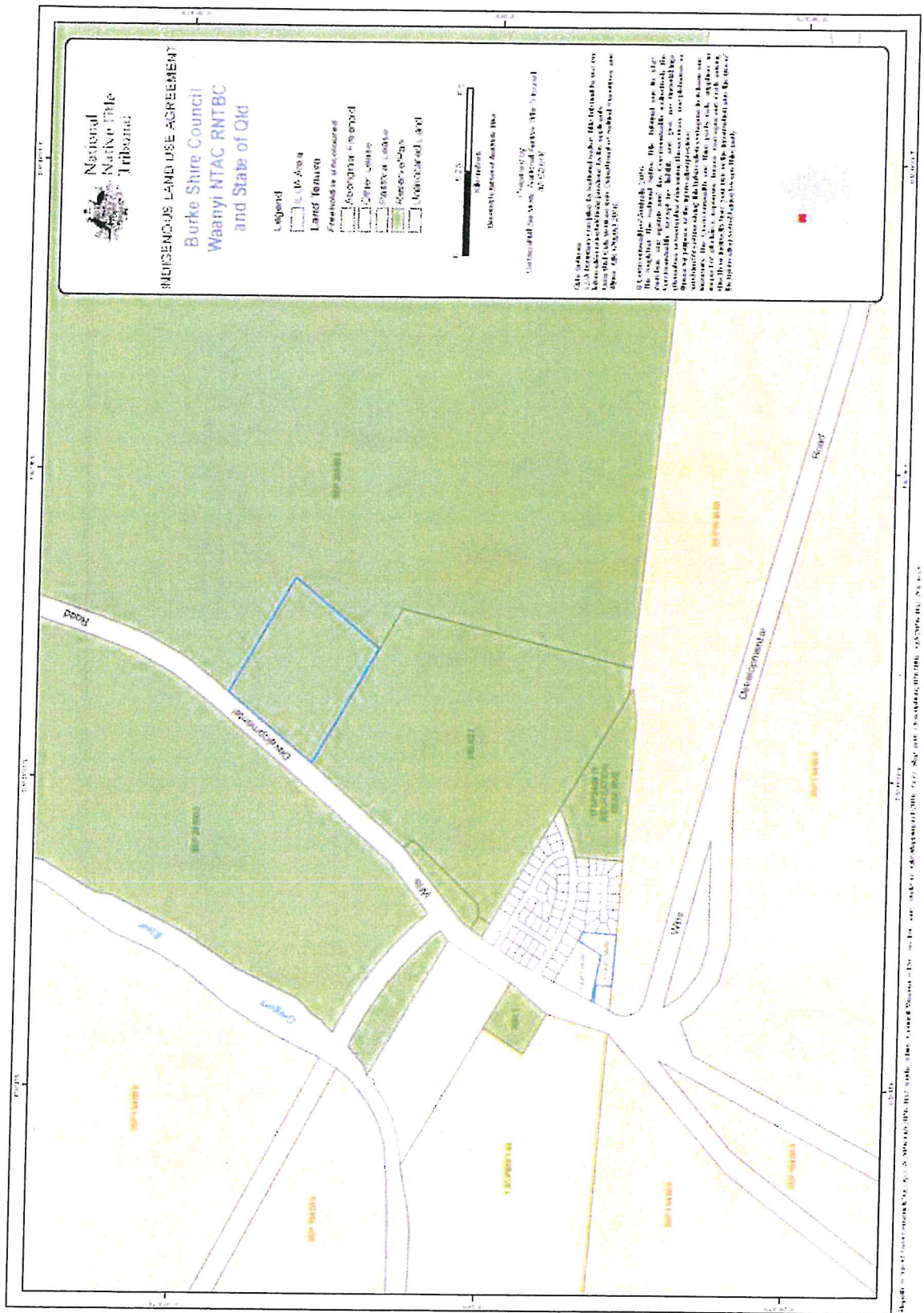

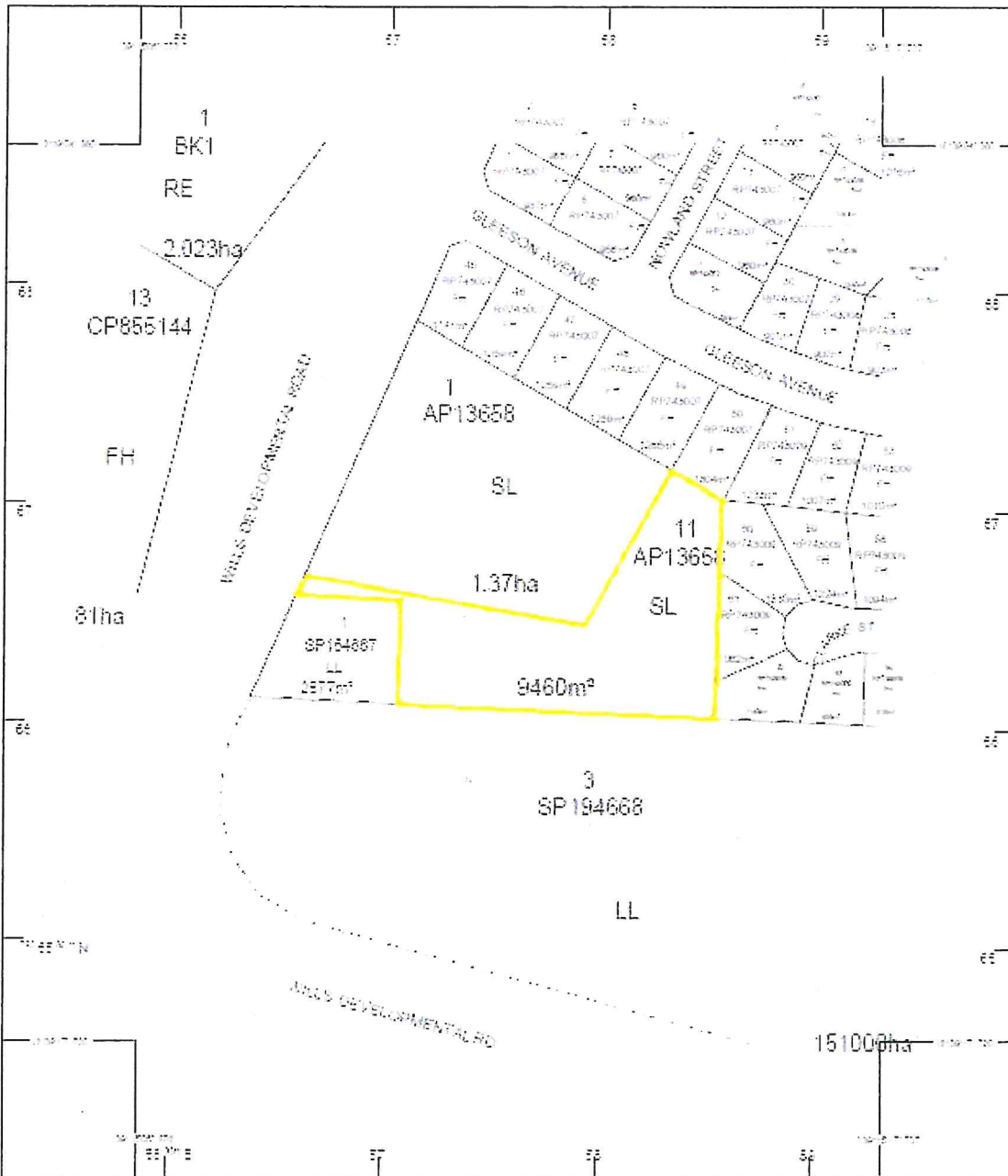

STANDARD MAP NUMBER
 SD60-13443

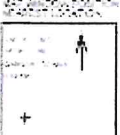

| CLIENT PARCEL DESCRIPTION | |
|---------------------------|------------|
| Address | Lot 100 |
| Location | Arks Road |
| Area/Volume | 9460m² |
| Tenure | Freehold |
| Title Document | SP194668 |
| County | Gregory |
| State | Queensland |
| Country | Australia |
| Mapsheet | SD60-13443 |

| CLIENT SERVICE STANDARDS | |
|---|------------|
| Standard | SD60-13443 |
| Notes | 10000000 |
| <p>This information is provided in good faith and is not intended to constitute an offer of financial or other services. It is provided for information only and should not be relied upon for any financial or other decision. The information is provided for information only and should not be relied upon for any financial or other decision. The information is provided for information only and should not be relied upon for any financial or other decision.</p> | |

SmartMap

40 Tenthon Road
 Brisbane Queensland 4000
 Tel: 07 3250 1000
 Digital Delivery Data Team



© The State of Queensland
 Department of Natural
 Resources and Mines 2016

