

SCHEDULE 1

Part 2 – Plans of the Agreement Area

(attached)

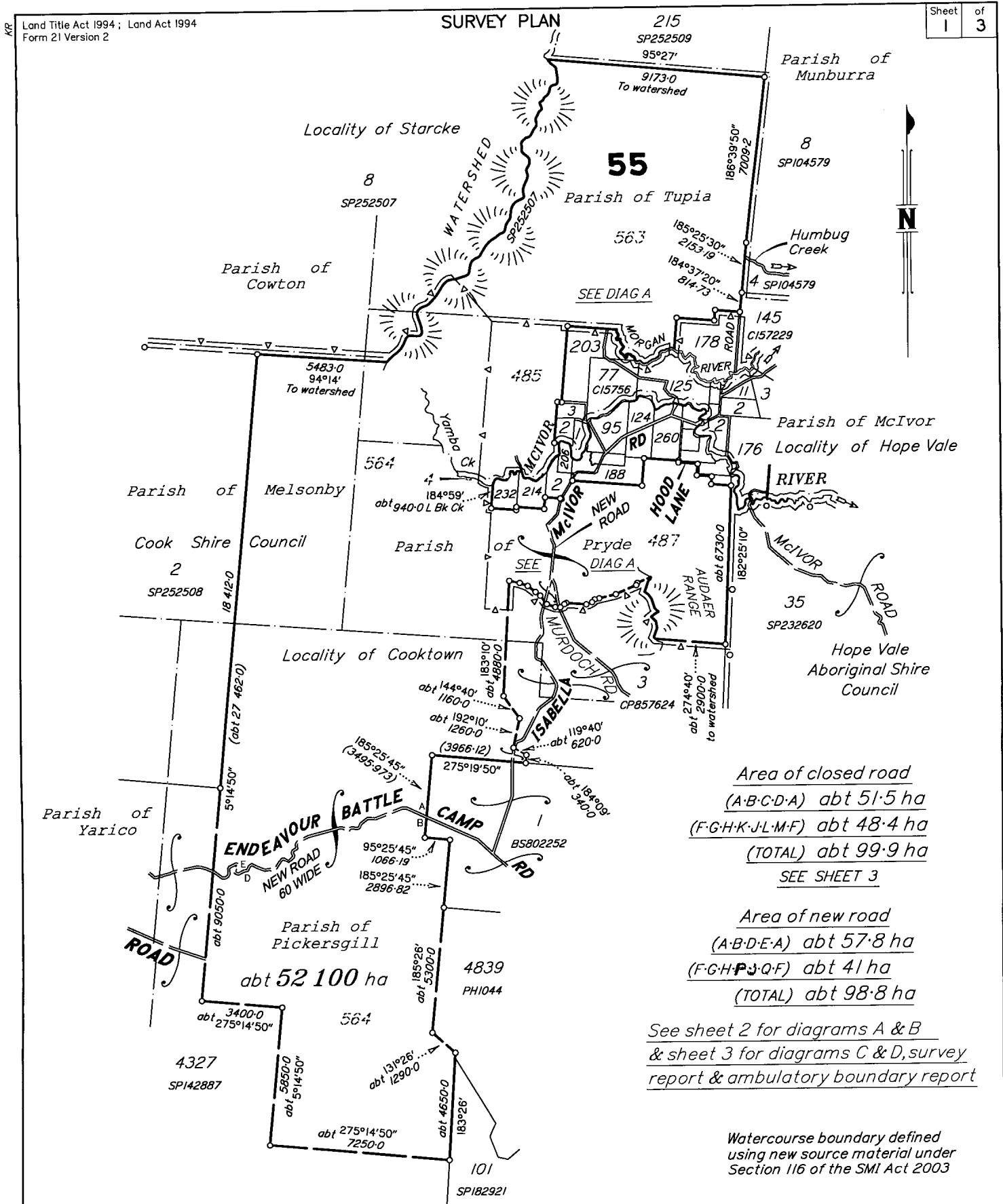

I, Leslie Clyde Fehlhaber hereby certify that I have made this plan under Section 16 of the Survey and Mapping Infrastructure Regulation 2014 and pursuant to the Survey and Mapping Infrastructure Act 2003 and Surveyors Act 2003 and associated Regulations and Standards and that the plan is accurate, and compiled from OL432, BK157119, BS97, BS802252, PH1044, C15756, C157176, C157251, C157257, C157324, C157350, CP857624, DP141972, DP252510, MP40856, RP735318, SPI04579, SPI42887, SPI161225, SPI70403, SPI82921, SP252507, SP252508, SP252509, SP269682, IS242905 and IS242910 in the Department of Natural Resources and Mines.

Leslie Fehlhaber
Cadastral Surveyor
23.7.2015.
Date

0 7.5 km 15 km 22.5 km State copyright reserved.	
Plan of Lot 55	
Cancelling Lot 485 on OL127, Lot 563 on OL136, Lot 564 on OL432, Lot 4 on BS257, Lot 487 on AP21260 and part of USL being closed road	
LOCAL GOVERNMENT: Cook Shire Council	Hope Vale, Starcke & Cooktown LOCALITY:
Meridian: MGA (Zone 55) vide MP40856, DP141972 & SPI82921	Survey Records -
Scale: 1:150 000	Format: STANDARD
 SP 189941	

716767605

CS 495

NO FEE
21/09/2015 14:39

**WARNING : Folded or Mutilated Plans will not be accepted.
Plans may be rolled.
Information may not be placed in the outer margins.**

5. Lodged by
DEPARTMENT OF ABORIGINAL & TORRES STRAIT
ISLANDER PARTNERSHIPS - CYPTOP
PO BOX 4597, CAIENS Q 4870
ACTION OFFICER - LORINDA MORRISSEY
ELVAS REF - 2015/004479
(Include address, phone number, reference, and Lodger Code) **CS 034**

1. Certificate of Registered Owners or Lessees.

I/We *The State of Queensland (represented by Department of Natural Resources and Mines - Land Act and Department of National Parks, Recreation, Sport and Racing)*

(Names in full)
* as Registered Owners of this land agree to this plan and dedicate the Public Use Land as shown hereon in accordance with Section 50 of the Land Title Act 1994.
* as Lessees of this land agree to this plan.

Signature of *Registered Owners *Lessees

6. Existing		Created		
Title Reference	Description	New Lots	Road	Secondary Interests
47002868	Lot 485 on OL127	55	-	-
47037298	Lot 563 on OL136	55	-	-
47037299	Lot 564 on OL432	55	New rd	-
47042428	Lot 487 on AP21260	55	New rd	-
47043873	Lot 4 on BS257	55	-	-
-	USL	55	New rd	-

Rule out whichever is inapplicable

Planning Body Approval.

*
hereby approves this plan in accordance with the :
%

Dated this day of

..... #

..... #

* Insert the name of the Planning Body. % Insert applicable approving legislation.
Insert designation of signatory or delegation

3. Plans with Community Management Statement :

CMS Number :
Name :

4. References :

Dept File : 2013/004781
Local Govt :
Surveyor : CNS 760

12. Building Format Plans only. I certify that : * As far as it is practical to determine, no part of the building shown on this plan encroaches onto adjoining lots or road. * Part of the building shown on this plan encroaches onto adjoining * lots and road	
Cadastral Surveyor/Director * *delete words not required	Date
13. Lodgement Fees: STATE INITIATED ACTION -	
Survey Deposit	\$
Lodgement	\$
.....New Titles	\$
Photocopy	\$
Postage	\$
TOTAL	\$
NO FEE APPLICABLE	
14. Insert Plan Number	SP189941

Lots	Orig
7. Orig Grant Allocation :	
8. Map Reference : 7967-43324	
9. Parish : As shown	
10. County : Banks	
11. Passed & Endorsed : Department of Natural Resources and Mines By : Date : 27/7/15 Signed : <i>[Signature]</i> Designation : Surveyor	

Land Title Act 1994; Land Act 1994
Form 21 Version 2

ADDITIONAL SHEET

55

DIAGRAM B

Scale - 1:20 000

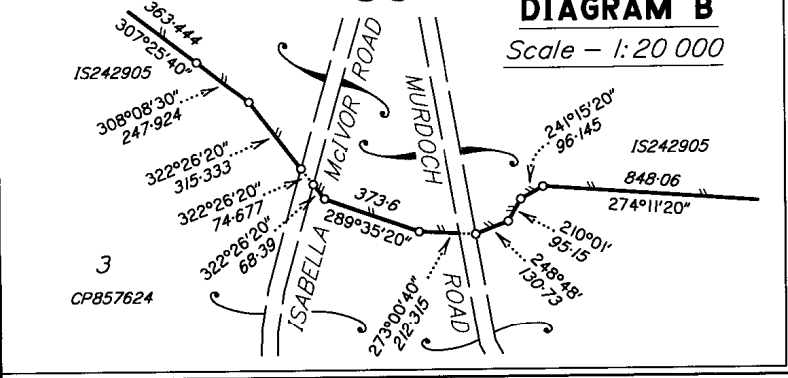

55

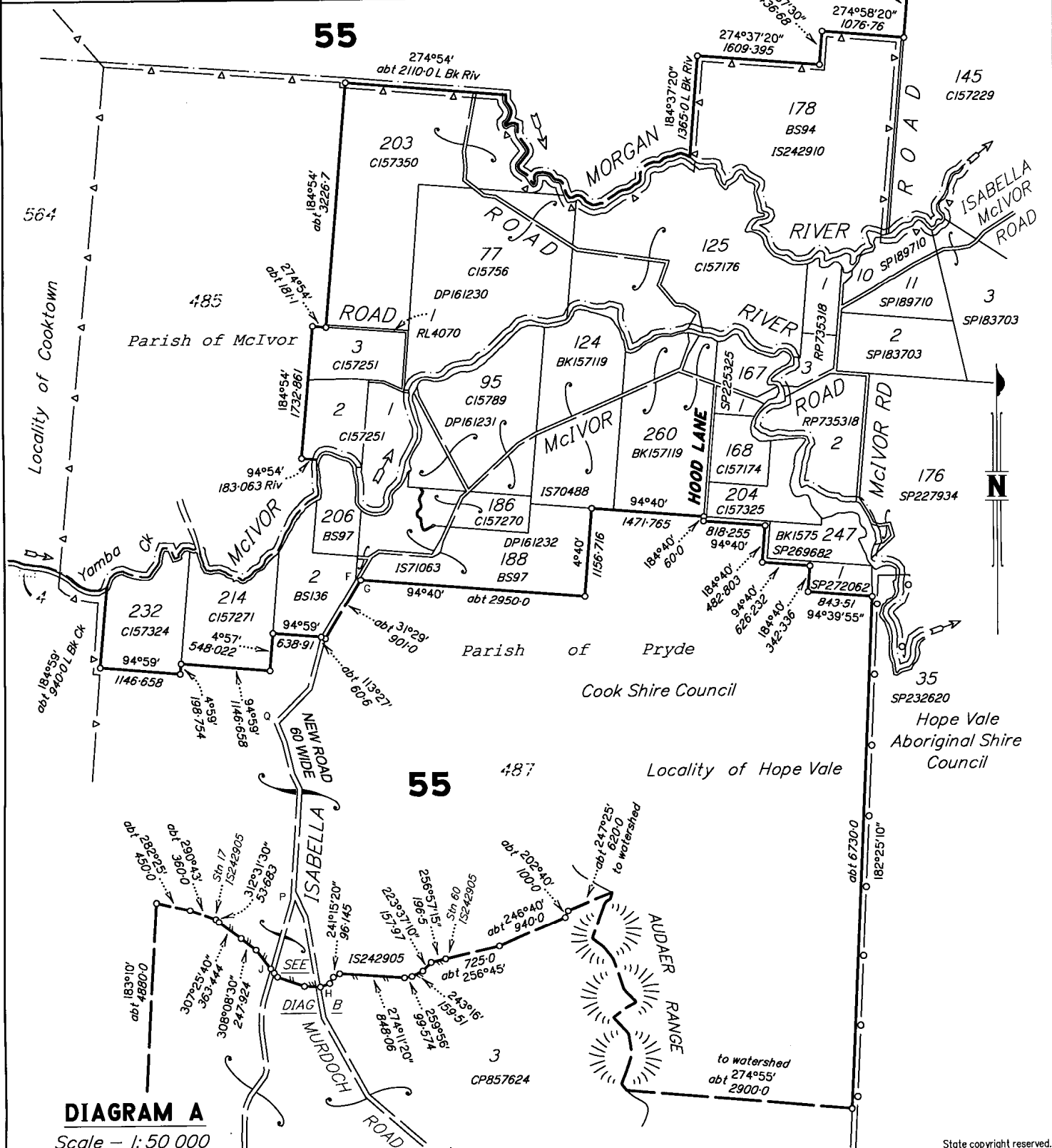
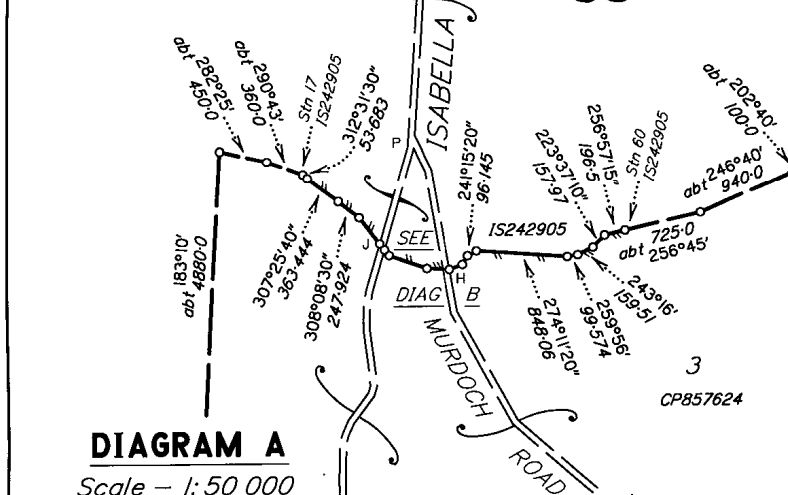

DIAGRAM A

Scale - 1:50 000



Scale - 1:50 000

State copyright reserved.

Insert
Plan
Number

SPI89941

Land Title Act 1994 ; Land Act 1994
Form 21 Version 2

ADDITIONAL SHEET

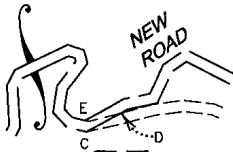

55

INSET

Scale - 1:30 000

=====
Denotes closed road

Area of closed road
(A-B-C-D-A) abt 51.5 ha
(F-G-H-K-J-L-M-F) abt 48.4 ha
(TOTAL) abt 99.9 ha

DIAGRAM C

Scale - 1:50 000

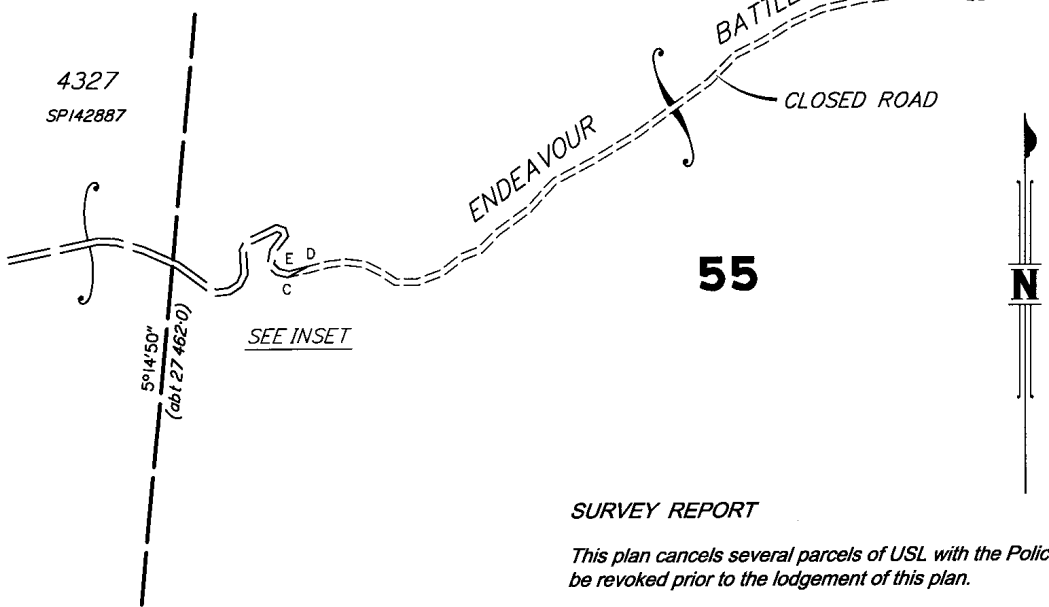
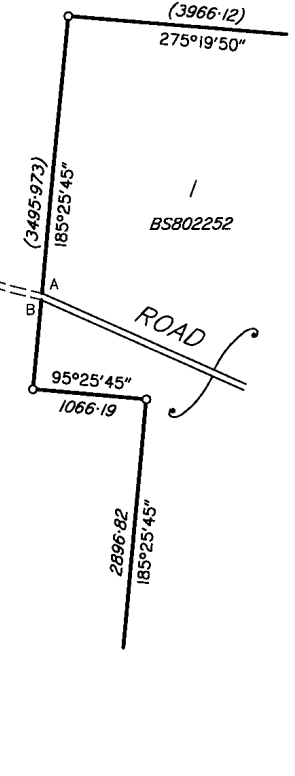

SURVEY REPORT

This plan cancels several parcels of USL with the Police reserve over Lot 4 on BS257 that is revoked prior to the lodgement of this plan.

This plan has been prepared to open and close roads in the area and for the regulation of Lot 55 as transferrable land under the Aboriginal Land Act 1991. The boundaries of the parcels will be surveyed prior to issue of the Grants under the Aboriginal Land Act 1991. This plan has been prepared on the meridian of MGA94 Zone 55. Three key survey plans MP40856, SP182921 and DP141972 have been used to establish MGA94 for the compilation. The three plans establish MGA94 in each of the three areas of surveyed cadastre which are separated by about dimensions. MP40856 shows a correction to MGA by observations and reinstates boundaries on C157324. SP182921 is on MGA vide observation on SP181623. The MGA94 bearing of the common boundary of Lot 203 on C157350 and Lots 2 and 3 on C157251 have been calculated from DP141972 using DP252510, SP170403, SP161225, RP735318, C157176, and C157156. The widths of Mclvor River, Yamba Creek and Morgan River have been estimated using local knowledge.

IS242905 was surveyed by me in 2012. I have now reassessed the definition of the western boundary and concluded that the survey does not correctly define the western boundary of Lot 3 on CP857624. The survey shown on IS242905 is flawed in that it incorrectly adopts a fence for part of the boundary between Stns 17 and 40 on that plan. The position of Stn 36 on IS242905 is adopted for this compilation, and the original metes and bounds on CP857624 applied northerly from this point. Stn 17's to 60 along the northern fence on IS242905 are adopted for this compilation. This fence is shown to be the boundary on CP857624. The corners east of Stn 60 are derived from the original dimensions (calculated from Stn 36 on IS242905) fitting to the surveyed positions of Stns 17 to 60 on IS242905.

The western boundary of Lot 3 on CP857624 will be resurveyed by me and included on the plan being prepared for the grant.

AMBULATORY BOUNDARY REPORT

The non tidal ambulatory boundaries of Yamba Creek, the Mclvor River and the Morgan River are all defined as being the high bank of the respective riparian systems. None of these boundaries have been previously defined on a survey plan. The location of the boundaries have been compiled using new source material derived from 1:50 000 topographical maps and SPOTMaps (2004-2010) satellite imagery.

NATURAL FEATURE BOUNDARY

The watershed boundary in the north west portion of Lot 55 is defined on SP252507 and is compiled from that plan. The watershed boundary abutting Lot 3 on CP857624 is compiled using new source material derived from 1:50 000 topographic maps.

DIAGRAM D

Scale - 1:50 000

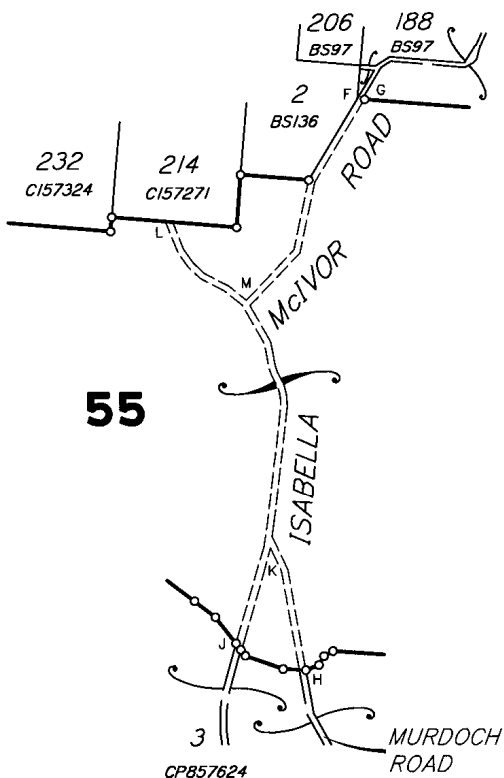

Scale - 1:25 000

0 1:25|km 2:5|km 3:75|km

State copyright reserved.

Insert Plan Number SP18994I

Land Title Act 1994; Land Act 1994
 Form 21 Version 3

SURVEY PLAN

Sheet **1** of **4**

Original information compiled from BK15758, BK15755, RP727287, DP141972 and Mount Webb 1:50 000 topographical map in the Department of Natural Resources and Mines

Area of closed road
 (E-F-G-Riv-H-E) abt 1.58 ha
Area of new road
 (75-75a-75b-75) 2578 m²

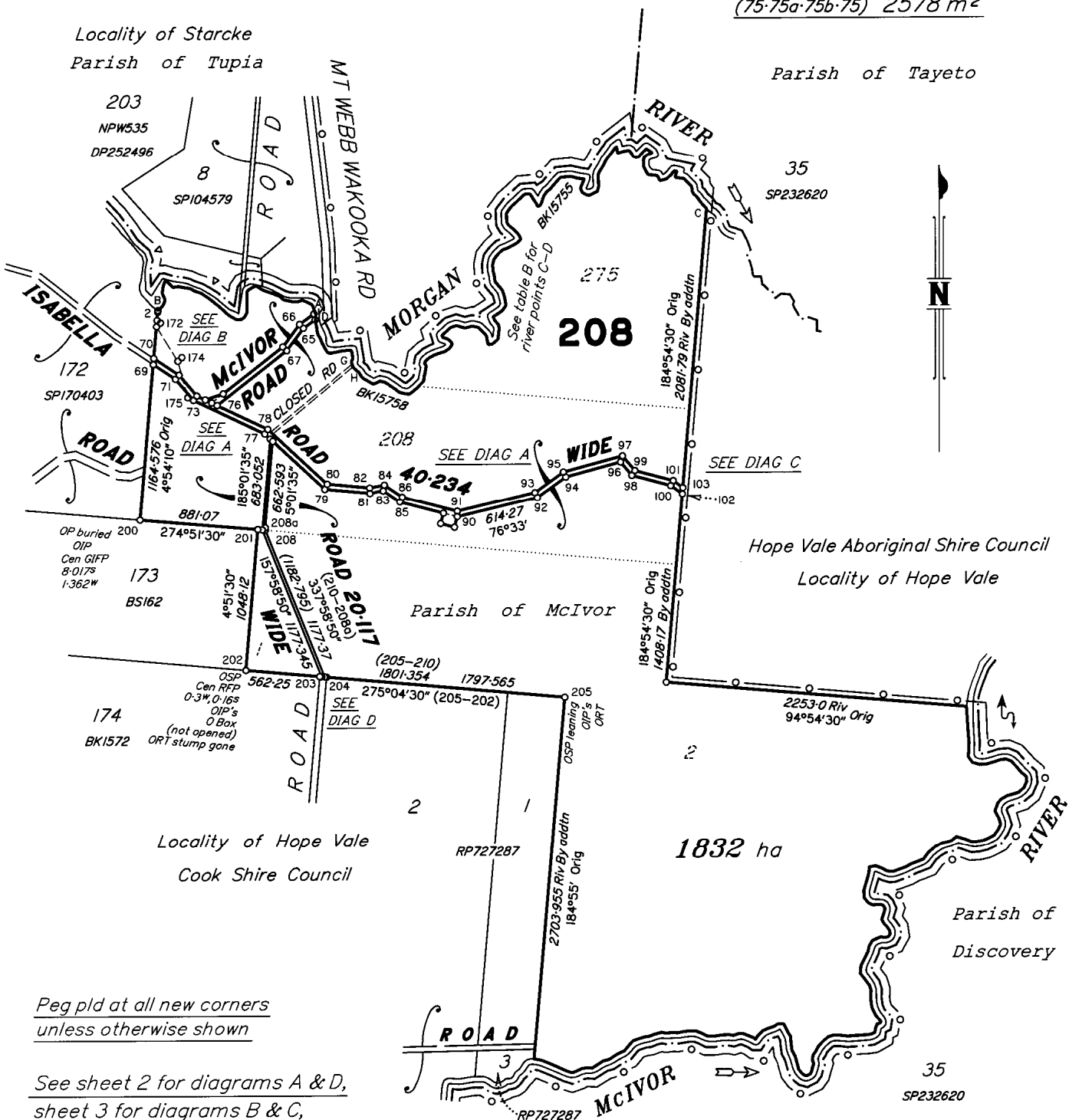

Peg pld at all new corners unless otherwise shown

See sheet 2 for diagrams A & D, sheet 3 for diagrams B & C, reference marks & permanent marks & sheet 4 for traverses, river points, survey report & ambulatory boundary report

First New Plan of Survey
 Under Section 80 and 108 of the SMI Act 2003

0 1.5km 3km 4.5km State copyright reserved.	
Plan of Lot 208 Cancelling Lot 275 on BK15755, Lot 208 on BK15758, Lots 1 and 2 on AP15776 and part of USL being closed road	
Scale: 1:30 000	Format: STANDARD
SP252510	
LOCAL GOVERNMENT: Cook Shire Council LOCALITY: Hope Vale	Survey Records No
Meridian: MGA (Zone 55) vide GNSS	

I, Jeffrey John Pickford hereby certify that the land comprised in this plan was surveyed by me personally, and by Ian William Honor and Leslie Clyde Felthaber, Cadastral Surveyors, for whose work I accept responsibility and that the plan is accurate, that the said survey was performed in accordance with the survey and Mapping Infrastructure Act 2003 and Surveyors Act 2003 and associated Regulations and Standards and that the said survey was completed on 23-10-2014

J. Pickford
 Cadastral Surveyor
 17.12.2014 Date

716623523

CS 495

NO FEE
13/07/2015 13:30

WARNING : Folded or Mutilated Plans will not be accepted.
Plans may be rolled.
Information may not be placed in the outer margins.

5. Lodged by Dept. ABORIGINAL + TORRES Strait Islander Partnerships - CYPTRP, PO Box 4597, CAIRNS Q 4870
L. MORRISSEY (OT) 474 23 001
ELVAS REF: 2015/004001 CS2341

(Include address, phone number, reference, and Lodger Code)

1. Certificate of Registered Owners or Lessees.

1/We The State of Queensland (Represented by
Department of Natural Resources and Mines - Land Act)

(Names in full)

* as Registered Owners of this land agree to this plan and dedicate the Public Use Land as shown hereon in accordance with Section 50 of the Land Title Act 1994.

* as Lessees of this land agree to this plan.

Signature of *Registered Owners *Lessees

* Rule out whichever is inapplicable

2. Planning Body Approval.

*
hereby approves this plan in accordance with the :
%

Dated this day of

..... #

..... #

* Insert the name of the Planning Body.

% Insert applicable approving legislation.

3. Plans with Community Management Statement :

CMS Number :

Name :

4. References :

Dept File : 2013/004781
Local Govt :
Surveyor : CNS 731

6. Existing

Title Reference	Description
47002869	Lot 1 on API5776
47002869	Lot 2 on API5776
47005636	Lot 208 on BK15758
47005637	Lot 275 on BK15755
USL	-

Created

New Lots	Road	Secondary Interests
208	-	-
208	-	-
208	New rd	-
208	-	-
208	-	-

208	Por's 208 & 275 & Lot 2 on API5776
Lots	Orig

7. Orig Grant Allocation :

8. Map Reference :
7967-41331

9. Parish :
Mclvor

10. County :
Banks

11. Passed & Endorsed :
DEPT. OF NATURAL RESOURCES + MINES
By: *[Signature]*
Date: 17/12/2014
Signed: *[Signature]*
Designation: CADASTRAL SURVEYOR

12. Building Format Plans only.
I certify that :
* As far as it is practical to determine, no part of the building shown on this plan encroaches onto adjoining lots or road.
* Part of the building shown on this plan encroaches onto adjoining * lots and road
Cadastral Surveyor/Director * Date
* delete words not required

13. Lodgement Fees : STATE INITIATED ACTION NO
Survey Deposit \$ FEE REQUIRED
Lodgement \$
..... New Titles \$
Photocopy \$
Postage \$
TOTAL \$

14. Insert Plan Number
SP252510

Land Title Act 1994; Land Act 1994
Form 21A Version 1

ADDITIONAL SHEET

Sheet 2 of 4

DIAGRAM D
Scale - 1:1000

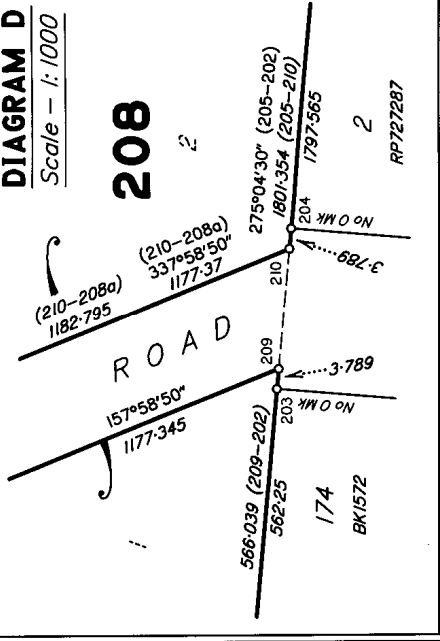

Area of closed road
(E-F-G-Riv+H-E) abt 1.58 ha

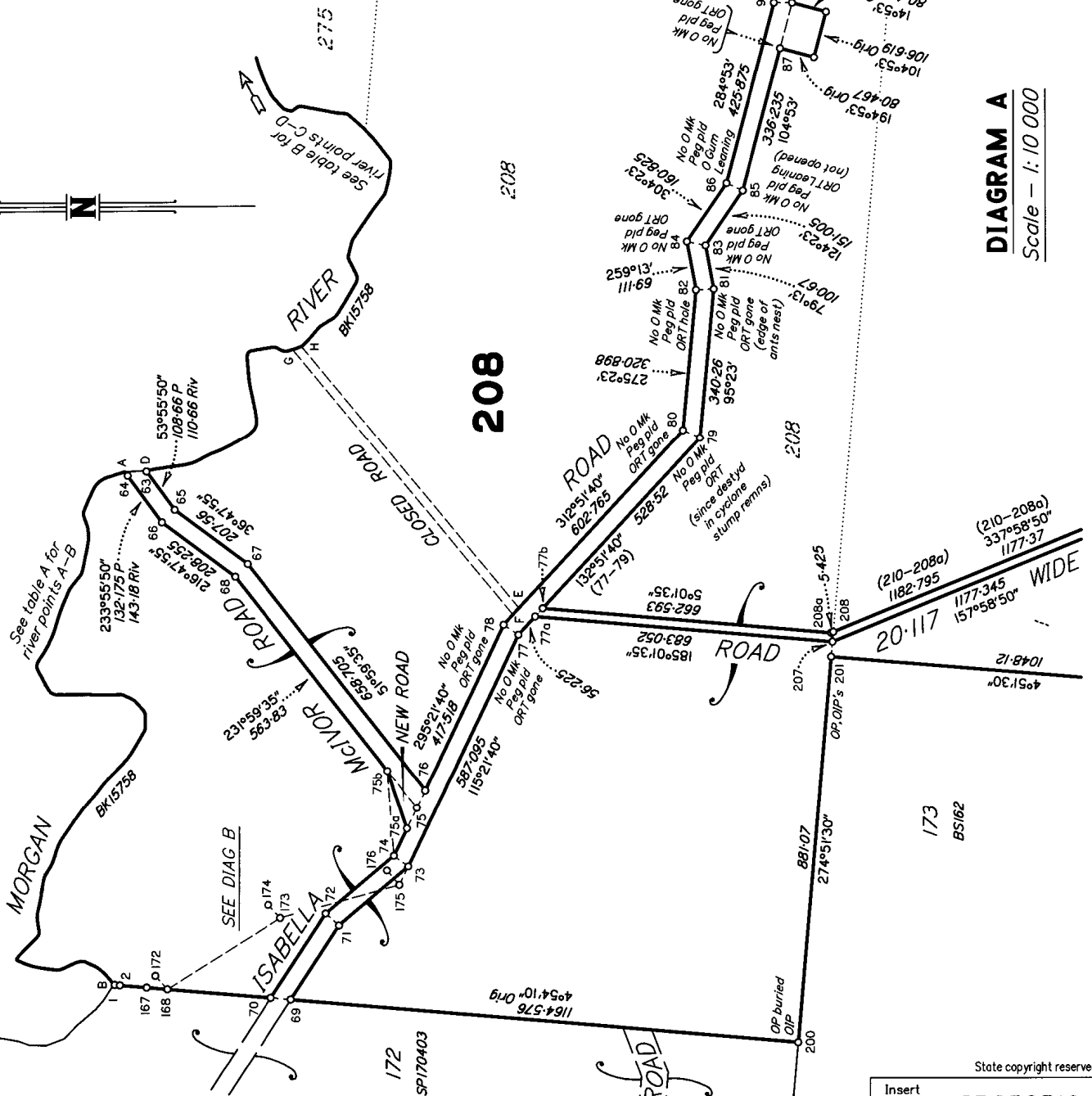

DIAGRAM A
Scale - 1:10 000

Scale - 1:500

State copyright reserved.
Insert Plan Number SP252510

0 25m 50m 75m

Land Title Act 1994; Land Act 1994
Form 21A Version 1

ADDITIONAL SHEET

Sheet 3 of 4

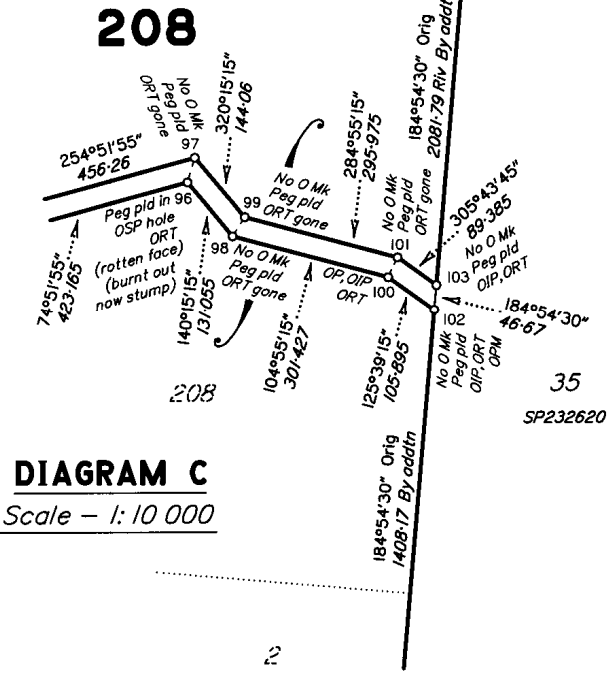

DIAGRAM C
Scale - 1: 10 000

Permanent Marks

PM	Origin	Bearing	Dist	N ^o	Type
69-PM		343°06'45"	12.505	190475	C
102-OPM	126/DPI41972	34°01'	2.113	145796	C

Reference Marks

Stn	To	Origin	Bearing	Dist
64	Pin		149°16'	0.94
65	Pin		5°26'15"	1.88
66	Pin		228°43'45"	0.82
67	Pin		121°05'20"	1.073
68	Pin		325°36'10"	0.62
70	Pin		12°38'10"	0.825
71	Pin		34°18'	0.995
72	Pin		245°43'50"	9.85
73	Pin		158°47'10"	1.0
74	Pin		92°26'50"	1.36
75b	Pin		112°56'50"	1.2
76	Pin		257°13'15"	1.86
77	Pin		43°43'	1.03
77	ORT gone	77/BK15758	67°51'40"	8.449
77a	Pin		18°52'25"	1.51
77b	Pin		157°38'45"	0.99
78	Pin		17°59'40"	1.02
78	ORT gone	78/BK15758	333°05'40"	8.65
79	Pin		156°20'	1.245
79	ORT (rotten face)	79/BK15758	137°06'	7.041
79	Pin		336°20'	19.78
80	ORT gone	80/BK15758	246°53'	10.863
81	Pin		123°27'	2.87
81	ORT gone	81/BK15758	94°53'	7.644
82	Pin		177°18'10"	0.635
82	ORT hole	82/BK15758	243°06'	13.277
83	Pin		142°29'55"	1.245
83	ORT gone	83/BK15758	72°06'	7.644
84	Pin		27°13'45"	0.99
84	ORT gone	84/BK15758	20°06'	7.644
84	Pin		207°13'45"	26.4
85	Pin		262°25'	1.25
85	ORT leaning (not opened)	85/BK15758	64°53'	2.213
86	Pin		327°11'55"	0.975
86	O Gum leaning (not opened)	86/BK15758	124°53'	1.811
87	Pin		153°58'20"	1.14
87	ORT gone	87/BK15758	199°06'	8.952
90	Pin		201°24'25"	4.76
90	ORT gone	90/BK15758	190°53'	5.029
91	Pin		332°30'45"	1.34
91	ORT gone	91/BK15758	0°52'10"	6.639
92	Pin		138°31'40"	1.555
92	ORT	92/BK15758	312°52'10"	1.609
93	ORT gone	93/BK15758	154°53'	5.432
94	Pin		3°28'55"	1.315
94	ORT hole	94/BK15758	4°51'55"	6.035
94	Pin		3°28'55"	13.655
95	ORT gone	95/BK15758	81°51'55"	11.668
95	Pin		94°15'30"	14.285
96	Pin		214°36'10"	1.168
96	ORT	96/BK15758	13°55'15"	2.213
97	ORT gone	97/BK15758	256°55'15"	10.286
97	Pin		232°48'	28.195
98	Pin		114°24'55"	0.767
98	ORT gone	98/BK15758	145°55'15"	1.408
99	Pin		227°07'	1.545
99	ORT gone	99/BK15758	32°35'15"	31.382
100	OIP	125/DPI41972	312°37'	1.804
100	ORT (rotten face)	100/BK15758	140°24'30"	2.21
100	Pin		335°32'25"	17.79
101	ORT gone	101/BK15758	103°14'30"	11.467
102	OIP	126/DPI41972	166°01'	1.764
102	ORT	BK15758	226°54'30"	7.64
103	ORT	103/BK15758	18°54'30"	6.538
103	OIP	130/SP141972	80°29'30"	7.317
167	ORT gone	67/BK15758	313°01'40"	8.55
168	ORT gone	68/BK15758	117°01'40"	13.277
172	Remns ORT	72/BK15758	182°21'40"	8.348
173	ORT gone	73/BK15758	169°21'40"	11.668
174	ORT gone	74/BK15758	316°51'40"	6.639
175	ORT gone	75/BK15758	347°51'40"	14.082
176	ORT gone	76/BK15758	331°51'40"	6.035
200	OIP	BS162	94°51'30"	1.0
201	OIP	8/BS162	184°51'30"	1.005
201	OIP	8/BS162	274°51'30"	1.005
202	OIP	7/RP727287	4°51'30"	1.005
202	OIP	7/RP727287	94°04'30"	1.005
202	Stump ORT gone	7/RP727287	301°21'	2.01
202	ORT not opened	9/BS162	319°55'30"	33.34
203	Pin		275°39'35"	62.48
205	OIP	1/RP727287	184°55'	1.005
205	OIP	1/RP727287	275°04'	1.005
205	ORT	1/RP727287	247°15'	20.44
209	Pin		305°12'35"	3.187
210	Pin		54°35'25"	2.52

Ntd & chckd

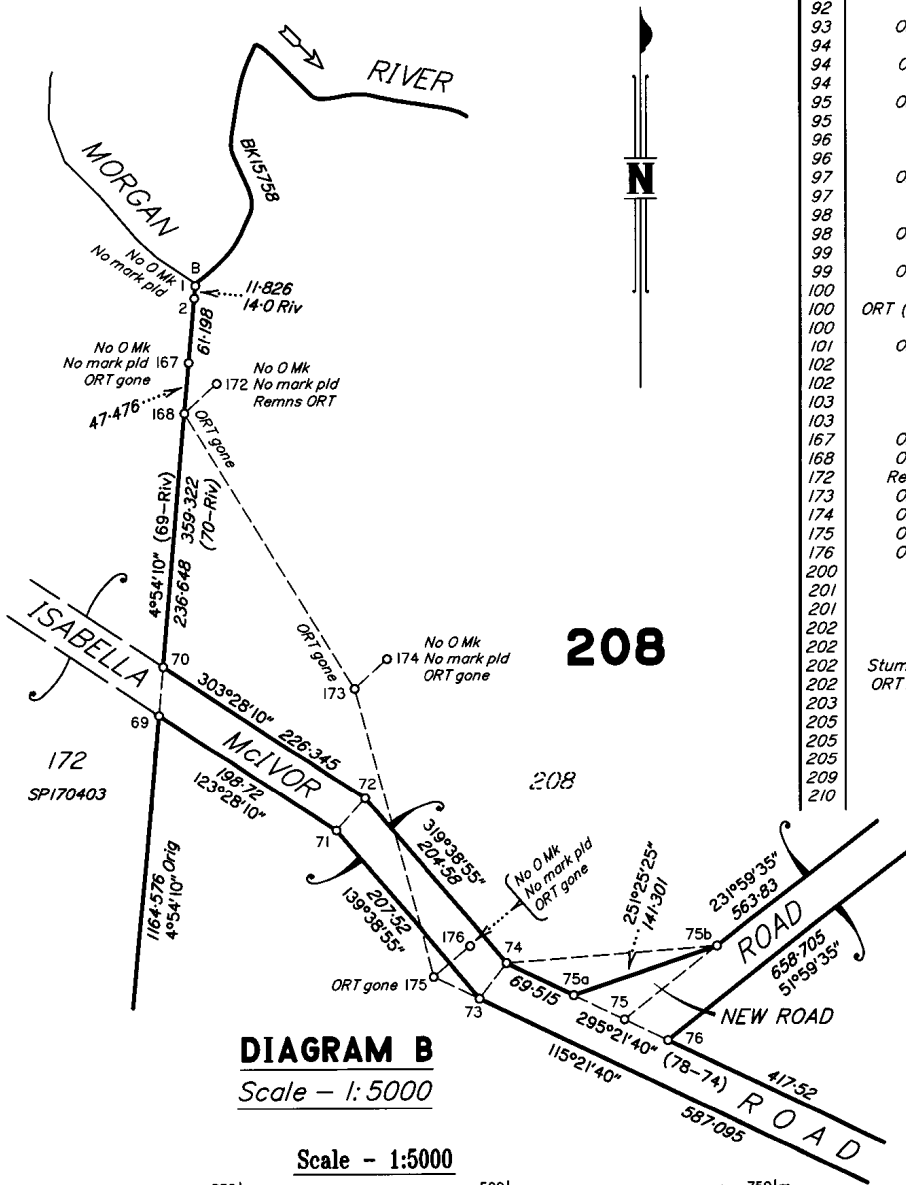

DIAGRAM B
Scale - 1: 5000

Scale - 1:5000

State copyright reserved.

Insert Plan Number **SP252510**

ADDITIONAL SHEET

Table B
Orig river points from
BK15755 & BK15758

Table with 2 columns: Bearing, Dist. Lists various bearings and distances for the river points.

Table B
Orig river points from
BK15755 & BK15758

Table with 2 columns: Bearing, Dist. Lists various bearings and distances for the river points.

Table A
Orig river points from
BK15758

Table with 2 columns: Bearing, Dist. Lists various bearings and distances for the river points.

Traverses etc

Table with 3 columns: Line, Bearing, Dist. Lists traverse lines, bearings, and distances.

AMBULATORY BOUNDARY REPORT

The ambulatory boundaries for this lot were first described on OL125 and the original title (17662196) as "Commencing on the right bank of the Morgan River at the north-eastern corner of portion 172, and bounded thence by that portion south and west by portion 128 and a road south to portion 175, by portions 175, 174 and lot 181 east, north, east and south to the Mclvor River, by the left bank thereof downwards to R. 1. by that reserve west and north to the Morgan River and by the right bank thereof upwards to the point of commencement."

Morgan River:

The Morgan River boundary was first surveyed in 1884 on plans BK15755 and BK15758 and the field notes for these plans have been used to compile the boundary. The survey of the top of the riverbank at stations 63 and 64 agrees closely and confirms for a relevant length that the top of bank adopted was the feature adopted by the previous survey. The feature adopted in this survey is the top of the first main bank rising from the waters edge that contains the majority of the water even in a flood event. The bank is vegetated with large old trees that would date back to the time of the original survey and is well established and stable. This boundary is prepared under Section 108 of the Surveying and Mapping Infrastructure Act 2003.

Mclvor River:

The Mclvor River boundary has not been surveyed previously and includes a tidal and non-tidal section (See plans C15374 and RP27287). This boundary was compiled from the location shown on the 1:50 000 Mount Web topographical map in accordance with Section 3.1 of the Cadastral Survey Requirements and confirmed using 2011 2.5 SPOT Imagery in the Department of Natural Resources and Mines. The positioning of the Mclvor River in relation to the cadastral boundaries has been made by plotting the position of the original boundaries onto the Mount Web topographical map.

The feature adopted in the tidal section of the river is the top of the well defined steep left bank that rises immediately from the water. This bank would contain the majority of the water in a flood event. This boundary is first new plan of survey under Section 80 of the Surveying and Mapping Infrastructure Act 2003.

The feature adopted for the non-tidal section of the Mclvor River is the top of the left bank that rises from the water and contains the majority of the water even in a flood event and this boundary is first new plan of survey under Section 108 of the Surveying and Mapping Infrastructure Act 2003.

REINSTATEMENT REPORT SP252510:

Stations 172-79

- 79 held using ORT
- 172 held using ORT remains
- 168 held at true secant from 172. No original secant recorded in the field notes for BK15758.
- Scale Factor 1.001138

Stations 79-90

- 79 Fixed using ORT
- No original marks found east until station 91
- 91 fixed using ORT hole
- Scale Factor 1.000857

Stations 90-92

- 92 fixed using ORT
- 90 fixed deed road width from 91
- 93 fixed average swung bearing of original secant
- Scale Factor 1.001156

Stations 92-94

- 94 fixed using OSP hole
- 92 fixed by ORT (opened)
- Scale Factor 1.0009468

Stations 94-96

- 96 fixed by OSP hole (agrees with ORT)
- 94 fixed using ORT hole
- 97 fixed by swung original secant
- Scale Factor 1.00168

Stations 96-100

- 99 fixed true secant from 98
- 96 fixed using OSP hole
- 100 held from OIP/OP
- Scale Factor 1.0022612

Station 103

- 103 fixed original from 102 using SP141972

Station 127

- 127 fixed by OIP confirmed by ORT connection

State copyright reserved.

Insert Plan Number

SP252510

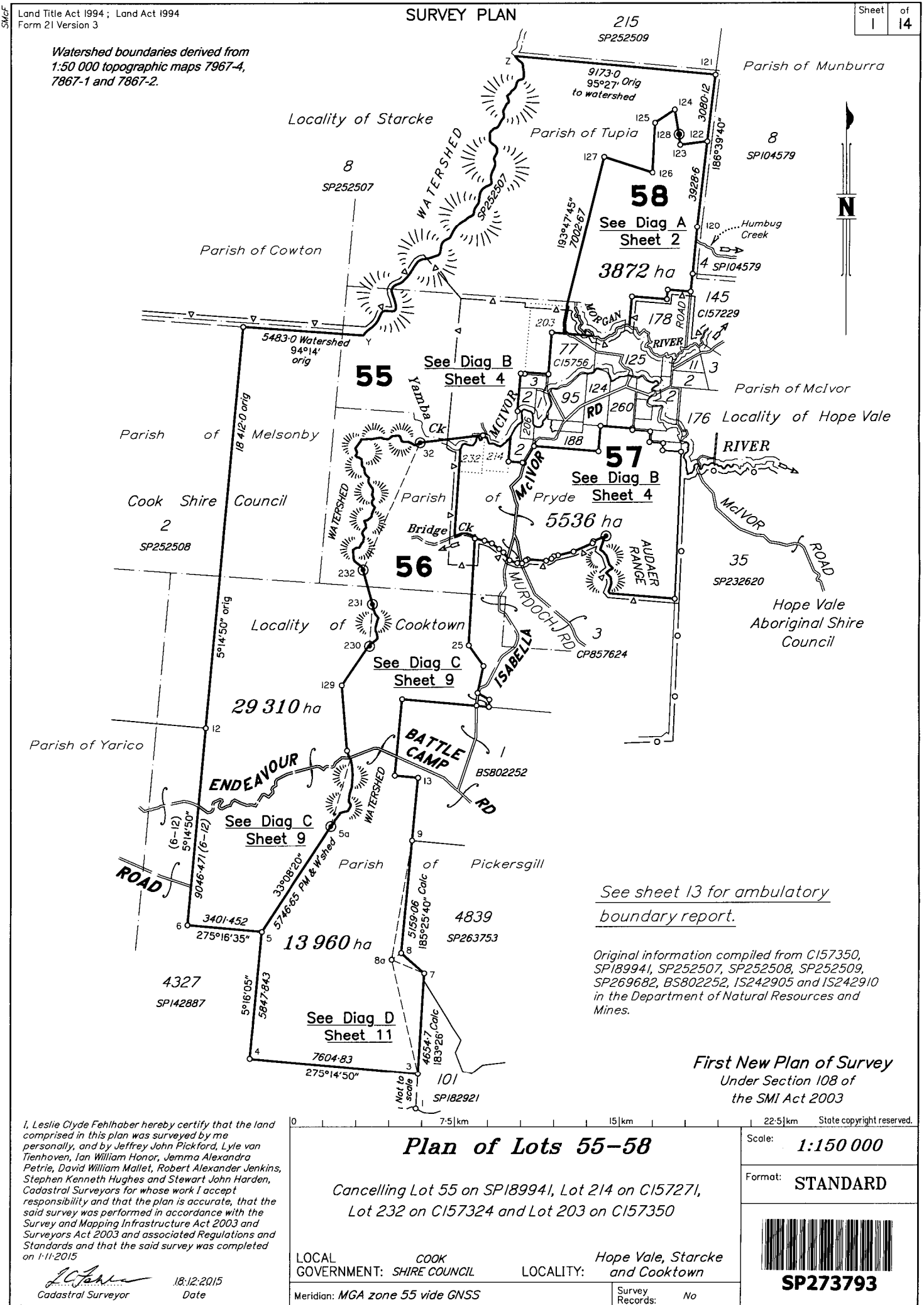

I, Leslie Clyde Fehlhaber hereby certify that the land comprised in this plan was surveyed by me personally, and by Jeffrey John Pickford, Lyle van Tienhoven, Ian William Honor, Jemma Alexandra Petrie, David William Mallet, Robert Alexander Jenkins, Stephen Kenneth Hughes and Stewart John Harden, Cadastral Surveyors for whose work I accept responsibility and that the plan is accurate, that the said survey was performed in accordance with the Survey and Mapping Infrastructure Act 2003 and Surveyors Act 2003 and associated Regulations and Standards and that the said survey was completed on 11/12/2015

Leslie Clyde Fehlhaber 18/12/2015 Date
Cadastral Surveyor

716993871

CS 495

NO FEE
07/01/2016 13:45

**WARNING : Folded or Mutilated Plans will not be accepted.
Plans may be rolled.
Information may not be placed in the outer margins.**

5. Lodged by
DEPARTMENT OF ABORIGINAL & TORRES STRAIT
PARTNERSHIAS - CAPE YORK PENINSULA TENURE RES.
PO BOX 4597, CAIENS 4870
ACTION OFFICER - LORINDA MORRISSEY
ELVAS REF - 2015/006254
(Include address, phone number, reference, and Lodger Code) **CS2341**

1. Certificate of Registered Owners or Lessees.

I/We

.....

.....

.....

(Names in full)
* as Registered Owners of this land agree to this plan and dedicate the Public Use Land as shown hereon in accordance with Section 50 of the Land Title Act 1994.

* as Lessees of this land agree to this plan.

Signature of *Registered Owners *Lessees

* Rule out whichever is inapplicable

2. Planning Body Approval.

*
hereby approves this plan in accordance with the :
%

Dated this day of

..... #

..... #

* Insert the name of the Planning Body. % Insert applicable approving legislation.
Insert designation of signatory or delegation

3. Plans with Community Management Statement :
CMS Number :
Name :

4. References :
Dept File :
Local Govt :
Surveyor :

6. Existing		Created		
Title Reference	Description	New Lots	Road	Secondary Interests
47044435	Lot 55 on SP189941	55-58	-	-
47005571	Lot 214 on C157271	57	-	-
47017119	Lot 232 on C157324	56 & 57	-	-
47044801	Lot 203 on C157350	55 & 58	-	-

Lots	Orig

7. Orig Grant Allocation :

8. Map Reference :
7967-43324

9. Parish :
AS SHOWN

10. County :
Banks

11. Passed & Endorsed :
By: *ENRM J Pickford* for
Date: **24/12/15**
Signed: *J Pickford*
Designation : *Surveyor*

12. Building Format Plans only.
I certify that :
* As far as it is practical to determine, no part of the building shown on this plan encroaches onto adjoining lots or road.
* Part of the building shown on this plan encroaches onto adjoining * lots and road

Cadastral Surveyor/Director * Date
* delete words not required

STATE INITIATED ACTION
13. Lodgement Fees :
Survey Deposit \$
Lodgement \$
..... New Titles \$
Photocopy \$
Postage \$
TOTAL \$
NO FEE REQUIRED

14. Insert Plan Number **SP273793**

ADDITIONAL SHEET

Sheet 2 of 14

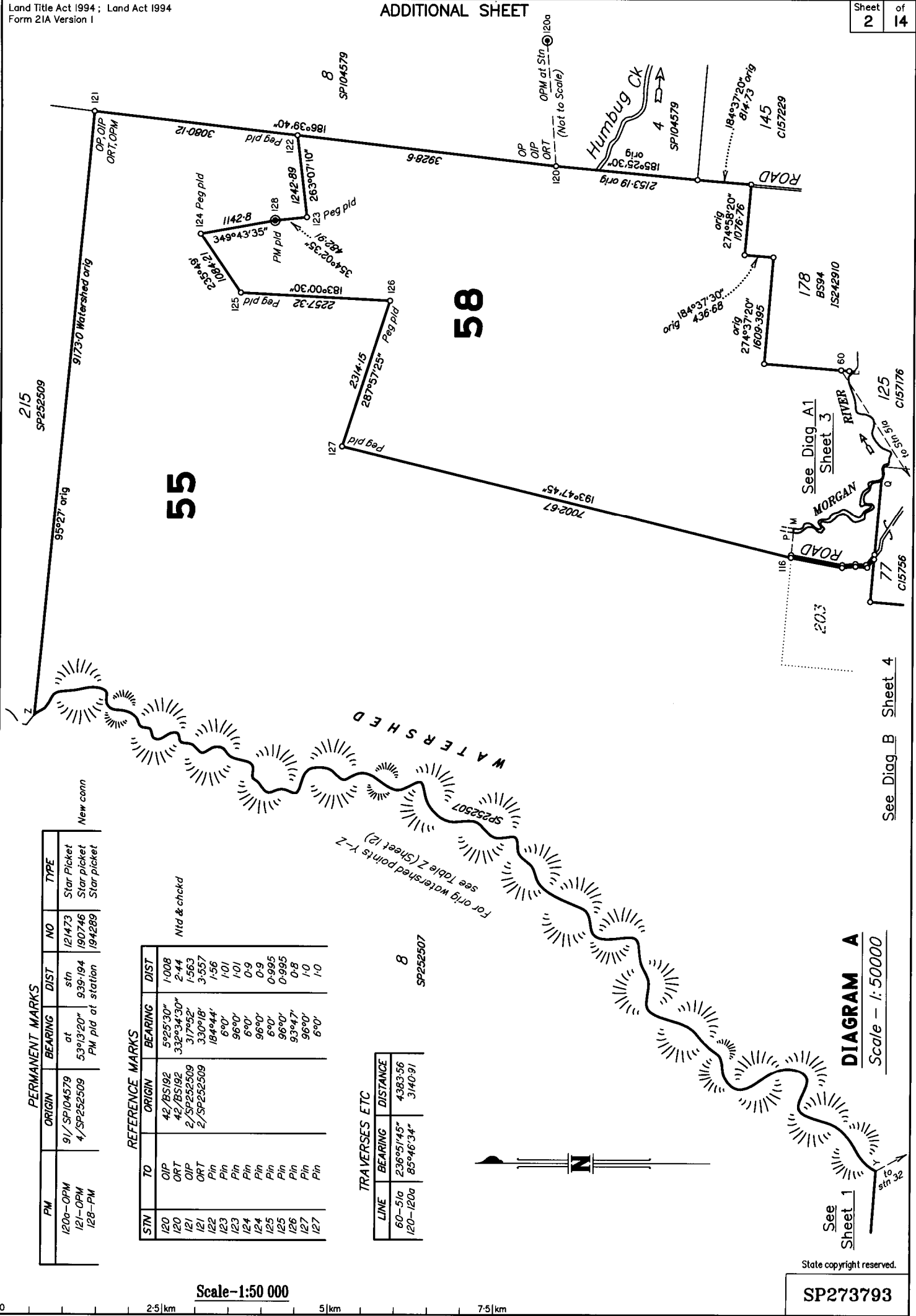

Land Title Act 1994; Land Act 1994
Form 21A Version 1

55

58

DIAGRAM A
Scale - 1:50000

See Diag B Sheet 4

State copyright reserved.

SP273793

Scale-1:50 000

0 2.5|km 5|km 7.5|km

PERMANENT MARKS

PM	ORIGIN	BEARING	DIST	NO	TYPE
120a-OPM	91/SP104579	at	stn	121473	Star Picket
121-OPM	4/SP252509	53°13'20"	939.194	190746	Star picket
128-PM		PM pld at station		194289	Star picket

REFERENCE MARKS

STN	TO	ORIGIN	BEARING	DIST
120	OIP	42/BS192	5°25'30"	1.008
120	ORT	42/BS192	332°34'30"	2.44
121	OIP	2/SP252509	317°52'	1.563
121	ORT	2/SP252509	330°18'	3.557
122	Pin		184°44'	1.56
123	Pin		6°0'	1.01
123	Pin		96°0'	1.01
124	Pin		6°0'	0.9
124	Pin		96°0'	0.9
125	Pin		6°0'	0.995
125	Pin		96°0'	0.995
126	Pin		93°47'	0.8
127	Pin		96°0'	1.0
127	Pin		6°0'	1.0

TRAVERSES ETC

LINE	BEARING	DISTANCE
60-51a	236°51'45"	4383.56
120-120a	85°46'34"	3140.91



See Sheet 1

to stn 32

SMCF

Land Title Act 1994; Land Act 1994
Form 21A Version 1

Sheet 3 of 14

ADDITIONAL SHEET

TRAVERSES ETC

LINE	BEARING	DISTANCE
60-51a	236°51'45"	4383.56
108-109	94°50'10"	72.137
117-118	94°52'20"	334.94
118-R Bk Riv	94°52'20"	5.0

See Diag A
Sheet 2



REFERENCE MARKS

STN	TO	ORIGIN	BEARING	DIST
60	OIP	7/15242910	98°02'	10.948
61	OIP	8/15242910	94°37'20"	22.875
107	OIP	1571082	94°55'	1.006
107	O.Box gone	1/ C157350	278°50'	1.81
107	Pin	161°56'30"	153°19'30"	485.18
107	Pin	153°19'30"	8°05'	660.43
108	Pin	2/ C157350	171°20'	2.75
108	O.Ironwood gone	2/ C157350	254°08'	2.816
109	Pin	3/ C157350	348°10'	1.11
109	O.Box gone	3/ C157350	314°08'	2.213
109	Pin	29/ C157350	133°02'	4.627
110	O.Bloodwood hole	29/ C157350	113°36'	6.405
110	Pin	28/ C157350	347°52'	0.704
111	O.BloodwoodMR	28/ C157350	55°11'	2.825
111	Pin	31/ C157350	109°35'	1.28
112	O.Bloodwood gone	31/ C157350	11°02'	3.822
113	Pin	30/ C157350	273°04'	1.02
113	O.Bloodwood gone	30/ C157350	131°52'	3.42
114	Pin	109°0'	109°0'	0.743
114	O.BloodwoodMR	33/ C157350	30°52'	5.834
115	Pin	229°50'	229°50'	1.084
115	O.BloodwoodMR	32/ C157350	131°42'	11.768
116	Pin	347°12'	347°12'	3.292
117	O.Bloodwood gone	34/ C157350	79°31'	5.805
117	Pin	2°52'	2°52'	7.544
118	O.Scrub Tree gone	25/ C157350	260°10'	0.52
118	Pin	25/ C157350	274°52'	15.69

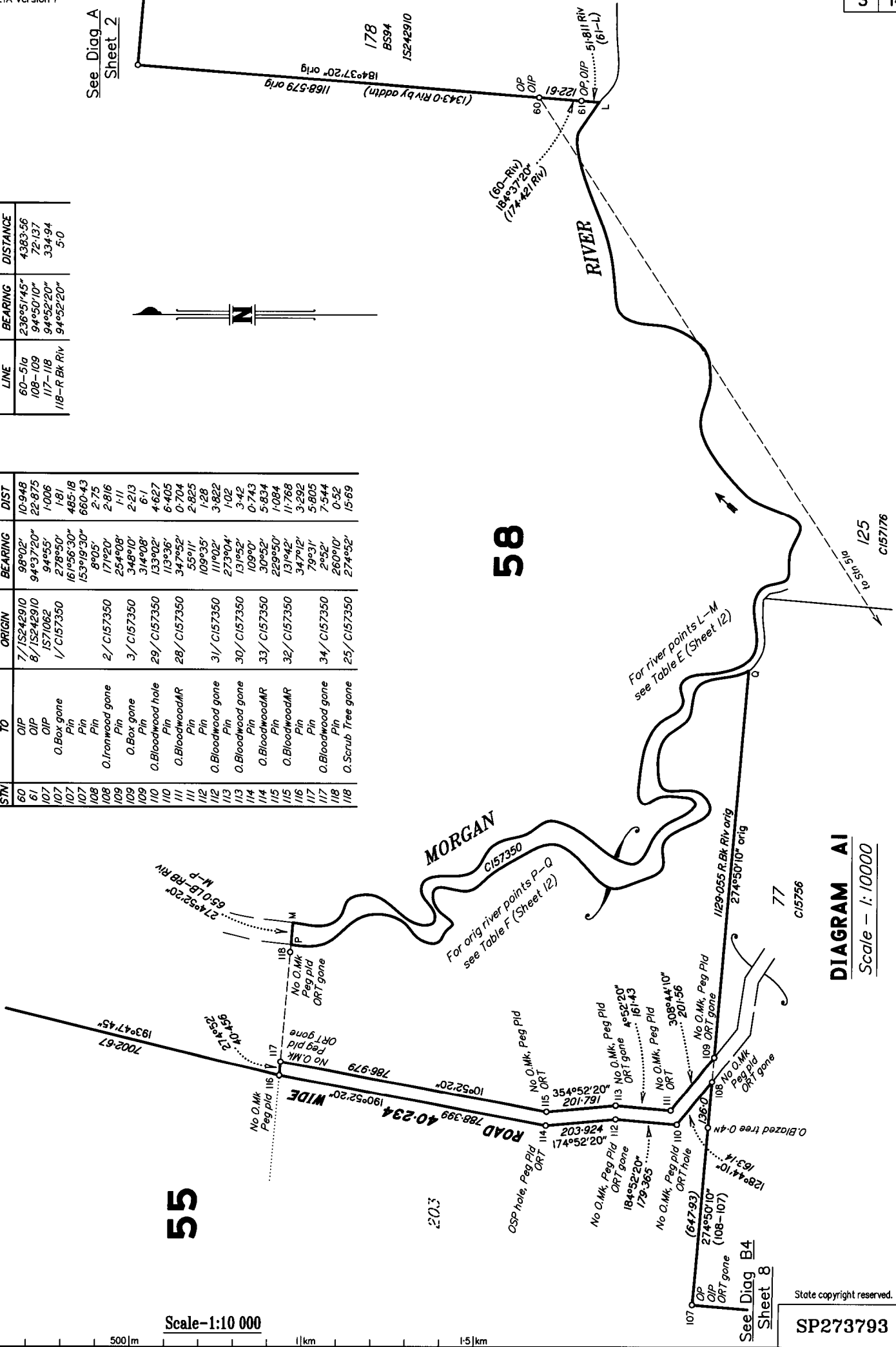

DIAGRAM AI
Scale - 1:10000

Scale - 1:10 000

State copyright reserved.

SP273793

See Diag B4
Sheet 8

For river points L-M
see Table E. (Sheet 12)

For orig river points P-Q
see Table F. (Sheet 12)

Sheet 8

ADDITIONAL SHEET

Land Title Act 1994; Land Act 1994
Form 21A Version 1

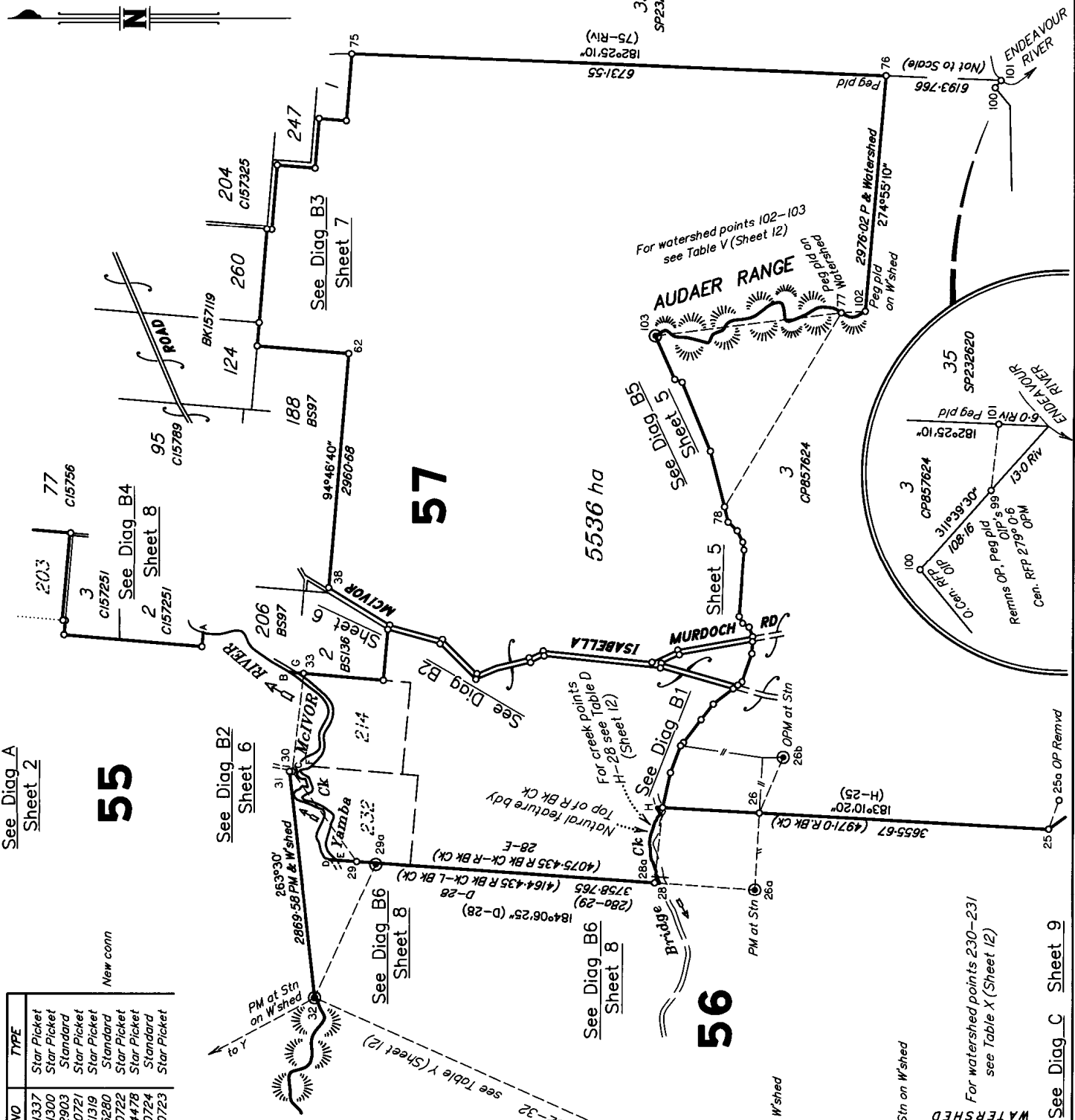

See Diag A
Sheet 2

55

57

5536 ha

56

See Diag B6
Sheet 8

See Diag C
Sheet 9

PERMANENT MARKS

PM	ORIGIN	BEARING	DIST	NO	TYPE
26a-PM	40/15242905	at	stin	171337	Star Picket
26b-OPM	4/MP40856	at	stin	171300	Star Picket
29a-OPM		at	stin	92903	Standard
32-PM		at	stin	190721	Star Picket
76-PM		2°11'50"	301.665	171319	Star Picket
99-OPM	9/BS226	at	stin	95280	Standard
103-PM		197°12'40"	105.178	190722	Star Picket
230-PM		at	stin	194478	Star Picket
231-PM		at	stin	190724	Standard
232-PM		at	stin	190723	Star Picket

New conn

REFERENCE MARKS

STM	TO	ORIGIN	BEARING	DIST
25	Pin		25°16'	1.73
25	Spike		103°08'	41.56
26a	Pin		27°40'	0.2
29	Pin		4°0'	1.96
30	Pin		309°48'	1.15
33	OIP	6/BS136	275°0'	1.006
33	O.Gum		170°45'	6.84
33	O.Gum	6/BS136	281°10'	13.156
38	Pin		262°19'20"	1.535
62	Pin		309°06'	2.823
76	Pin		279°15'	1.29
77	Pin		95°0'	1.0
77	Pin		5°0'	1.0
78	OIP	60/15262905	316°0'	0.59
99	OIP	11/BS226	317°12'	1.195
99	OIP	27/BS226	223°33'20"	98.275
100	OIP	12/BS226	198°39'	7.25
101	Pin		289°20'	0.96

TRAVERSES ETC

LINE	BEARING	DISTANCE
25-26a	108°52'20"	386.1
26-26a	273°18'	970.07
26-26b	113°09'40"	760.26
26a-26b	4°06'25"	1269.775
27-26a	276°02'10"	950.51
29-30	54°15'45"	1395.096
30-32	294°32'32"	1846.023
30-33	96°29'50"	1239.94
77-78	301°06'	2845.8
77-102	176°13'20"	303.33
77-103	352°59'35"	2363.3
99-101	104°52'15"	10.31
230-231	3°43'20"	1920.657
232-32	24°07'12"	6370.085
Y-32	151°57'56"	5549.242

Scale - 1:50 000

DIAGRAM B
Scale - 1:50000

State copyright reserved.

SP273793

Sheet

Land Title Act 1994 ; Land Act 1994
Form 21A Version 1

ADDITIONAL SHEET
See Diag B5

REFERENCE MARKS

STN	TO	ORIGIN	BEARING	DIST
27	Pin	60/15242905	64°28'	3.56
78	OIP	52/15242905	316°00'	0.59
79	OIP	52/15242905	171°06'	0.45
81	Pin	50/15242905	101°50'	1.0
82	OIP	50/15242905	7°00'	1.46
83	OIP	12/15242905	34°00'	0.6
84	OIP	13/15242905	307°42'	1.002
85	OIP	3/15242905	106°57'	1.175
86	OIP	2/15242905	274°54'	0.962
87	Pin	115°15'	1.0	
89	Pin	260°31'	1.136	
105	Pin	343°59'20"	93.667	
228	Pin	257°20'	1.037	
229	OIP	159°18'	1.875	
288	OIP	134°59'	1.255	
289	Pin	215°03'	0.99	
	Pin	49°05'	3.53	

Ntd & chkd
Ntd & chkd

TRAVERSES ETC

LINE	BEARING	DISTANCE
26-26b	113°09'40"	760.26
77-103	352°59'35"	2363.3
78-79	257°33'40"	1679.87
79-80	273°00'40"	25.79
80-81	273°00'40"	35.796
84-84a	322°25'20"	74.677
85-86	100°53'20"	60.229
86-87	5°53'30"	116.79
88-89	80°03'50"	62.365

orig

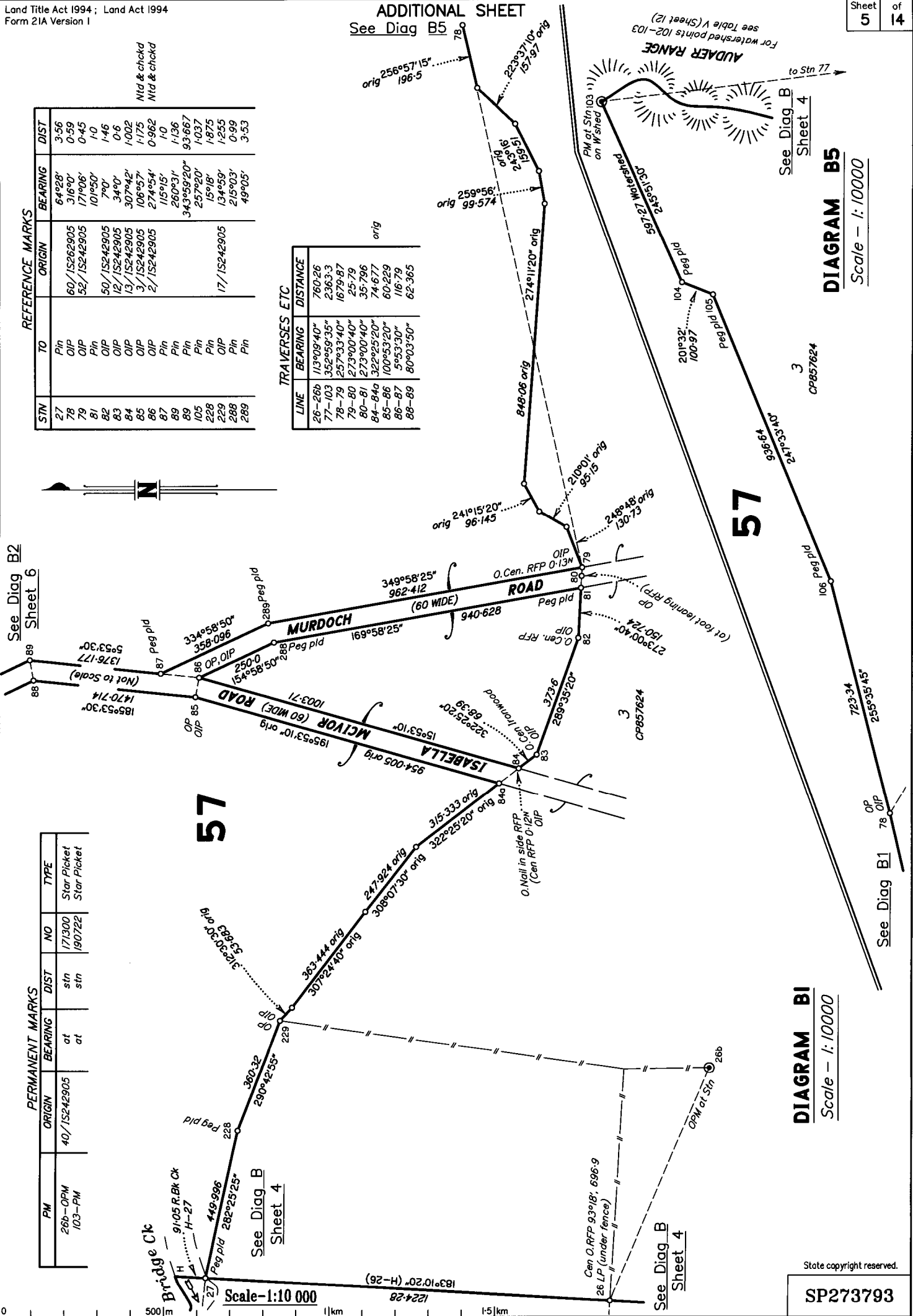

DIAGRAM B5
Scale - 1:10000

DIAGRAM B1
Scale - 1:10000

State copyright reserved.

SP273793

Land Title Act 1994; Land Act 1994
Form 21A Version 1

ADDITIONAL SHEET

See Diag B4
Sheet 8

Sheet 6 of 14

55

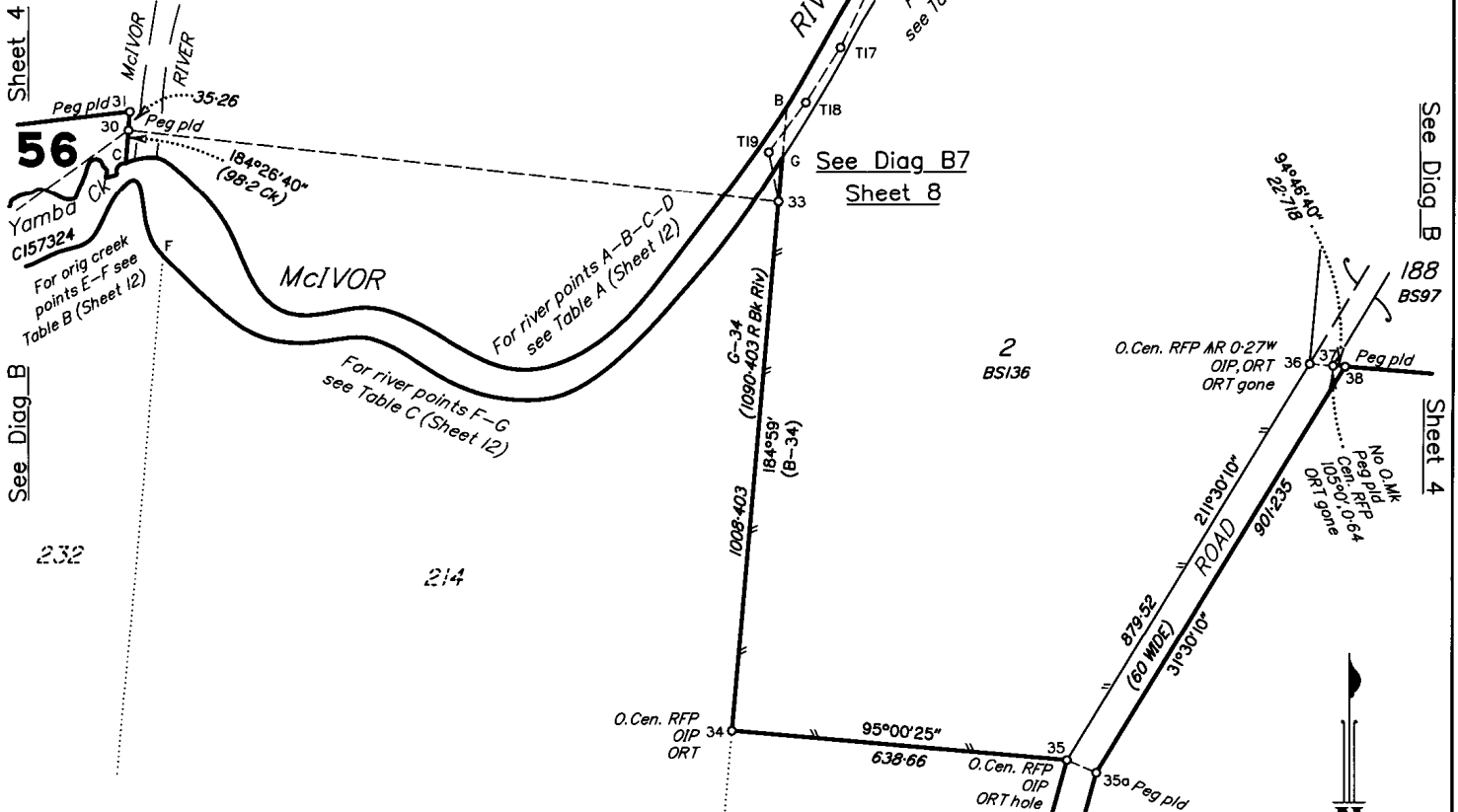

TABLE G: TRAVERSE of McIVOR RIVER (55-33)

LINE	BEARING	DISTANCE	STN	MARKS AT STN
55-71	180°12'	35.74	71	Iron Pin
71-72	176°28'	40.59	72	Iron Pin
72-73	187°22'	51.56	73	Iron Pin
73-74	175°46'	55.49	74	Iron Pin
74-75	188°04'	48.84	75	Iron Pin
75-76	174°59'	45.37	76	Iron Pin
76-77	157°18'	52.15	77	Iron Pin
77-78	165°06'	61.49	78	Iron Pin
78-79	175°36'	76.94	79	Iron Pin
79-710	201°23'	32.48	710	Iron Pin
710-711	243°11'	36.49	711	GI Nail
711-712	229°30'	93.3	712	Iron Pin in rocks in river bed
712-713	228°11'	147.05	713	Iron Pin
713-714	220°03'	68.36	714	Iron Pin
714-715	225°27'	67.43	715	Iron Pin
715-716	215°40'	43.26	716	GI Nail
716-717	206°01'	194.23	717	Iron Pin
717-718	212°15'	122.84	718	Hilti nail in rock in river
718-719	216°49'	117.26	719	Iron Pin
719-33	168°58'	96.363	33	

STN	TO	ORIGIN	BEARING	DIST
30	Pin		309°48'	1.15
33	OIP	6/BSI36	275°0'	1.006
33	O.Gum	6/BSI36	170°45'	6.84
33	O.Gum	6/BSI36	281°10'	13.156 (not opened)
34	OIP	4/BSI36	95°0'	1.006
34	O.Gum	4/BSI36	253°0'	9.254
35	OIP	3/BSI36	275°0'110"	1.006
35	Pin		94°42'	3.4
35	O.Bloodwood hole	3/BSI36	42°55'10"	17.522
35a	Pin		342°14'	3.176
36	OIP	2a/BSI36	95°00'45"	1.006
36	O.Bloodwood	2a/BSI36	235°26'	8.328 (not opened)
36	O.Box gone	2a/BSI36	243°0'	15.691
36	Pin		32°18'	22.154
37	O.MB Ash gone	2/BSI36	210°20'	11.265
38	Pin		262°19'20"	1.535
89	Pin		260°31'	1.136
89	Pin		34.3°59'20"	93.667
92	Pin		153°52'30"	75.365
91	Pin		28°58'	1.107
94	Pin		239°59'	1.63
95	Pin		71°49'	0.884
97	Pin		127°10'	1.042

Scale-1:10 000

57

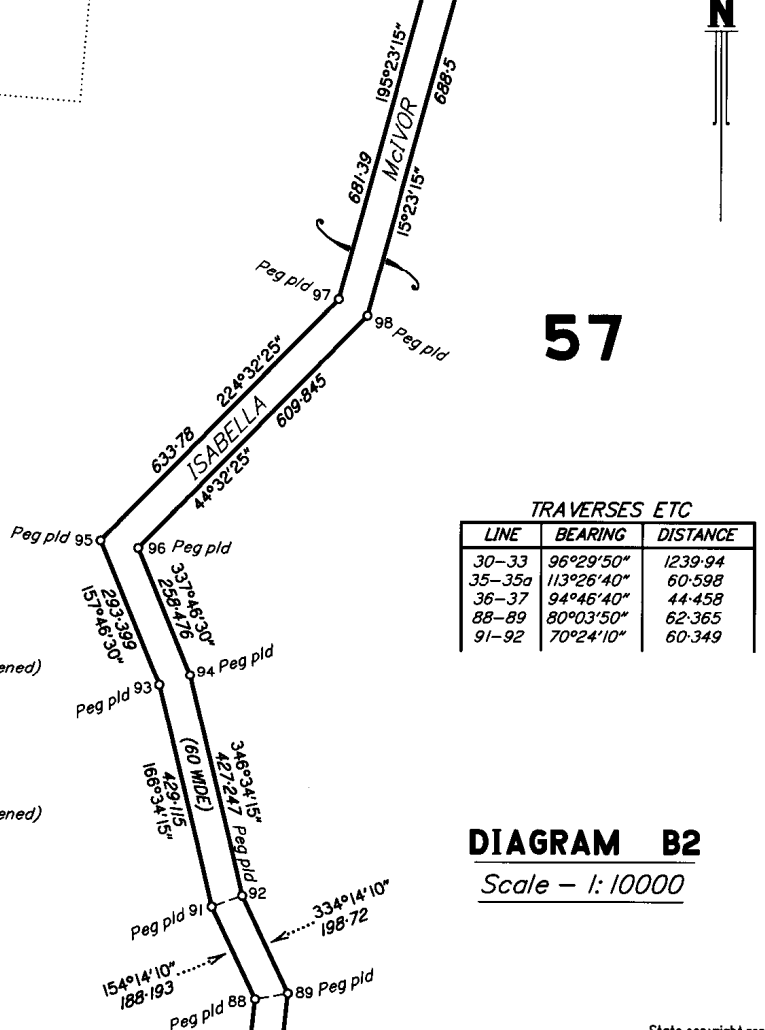

TRAVERSES ETC

LINE	BEARING	DISTANCE
30-33	96°29'50"	1239.94
35-35a	113°26'40"	60.598
36-37	94°46'40"	44.458
88-89	80°03'50"	62.365
91-92	70°24'10"	60.349

DIAGRAM B2

Scale - 1:10000

State copyright reserved.

SP273793

SMCF

Land Title Act 1994; Land Act 1994
Form 21A Version 1

ADDITIONAL SHEET

Sheet 7 of 14

LINE	BEARING	DISTANCE
65-66	4°49'	49.267
67-68	184°48'	45.546
70-71	94°40'	20.117



REFERENCE MARKS

STN	TO	ORIGIN	BEARING	DIST	NO	TYPE
62	Pin	10/DP161232	309°06'	2.823		
63	OIP gone		183°35'	1.265		
63	Pin		223°45'	2.34		
63a	Pin Id		163°51'	2.04		
63a	ORT terms	10/BK157119	337°28'	16.546		
64	Pin		289°04'	1.805		
64	OIP gone	7/DP161232	251°11'	2.97		
64	O. Box A124, 124A	3/BK157119	118°48'	4.12		
65	OIP	5a/DP161231	25°35'	1.287		
66	OIP	5/DP161231	165°42'	1.06		
66	OIP	1S71063	184°49'	1.287		
67	Pin Id		189°14'	1.758		
69	OIP	1S71063	227°15'	2.15		
70	Pin	135/DP141972	226°03'	5.307		
70	OIP	135a/SP269682	277°12'15"	8.17		
71	OIP	135a/SP269682	95°24'	0.77		
72	OIP	133/SP269682	90°58'30"	79.523		
73	OIP	132/SP269682	356°58'	14.073		
73	OIP	132/SP269682	340°20'35"	2.542		
74	OIP	147/DP141972	54°39'15"	30.735		
74	OIP		9°56'	2.012		
74	O. Blkwd A35, I	147/DP141972	295°57'15"	17.815		
74	OIP	147/DP141972	22°48'15"	27.26		
74	OIP (not searched)	147/DP141972	9°56'	39.844		

New ref
New ref
New ref

PERMANENT MARKS

PM	ORIGIN	BEARING	DIST	NO	TYPE
65-OPM	5a/DP161231	298°04'	2.451	139831	Standard

New ref

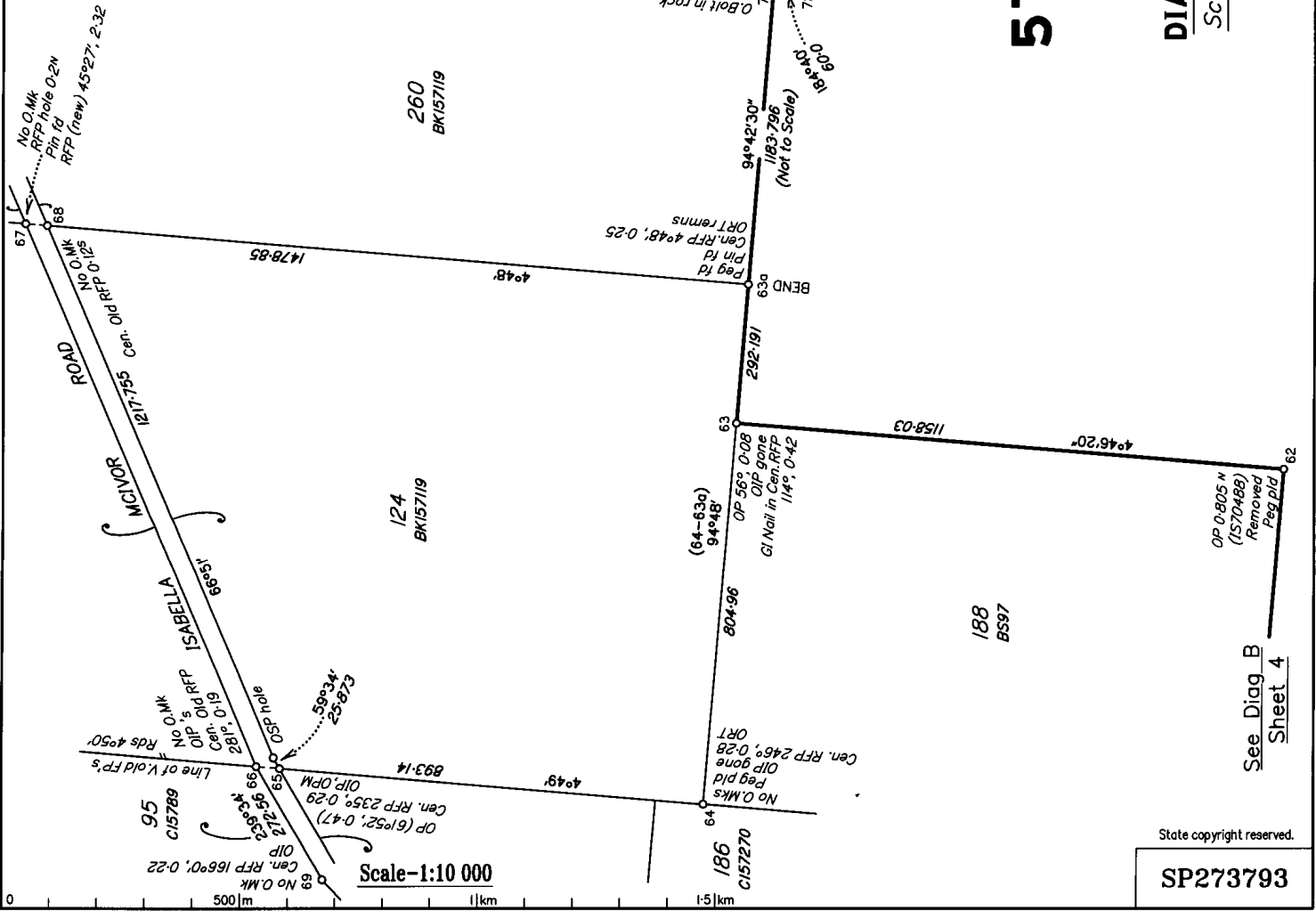

Scale-1:10 000

DIAGRAM B3
Scale - 1: 10000

See Diag B
Sheet 4

See Diag B
Sheet 4

State copyright reserved.
SP273793

Land Title Act 1994; Land Act 1994
Form 21A Version 1

ADDITIONAL SHEET

Sheet 8 of 14

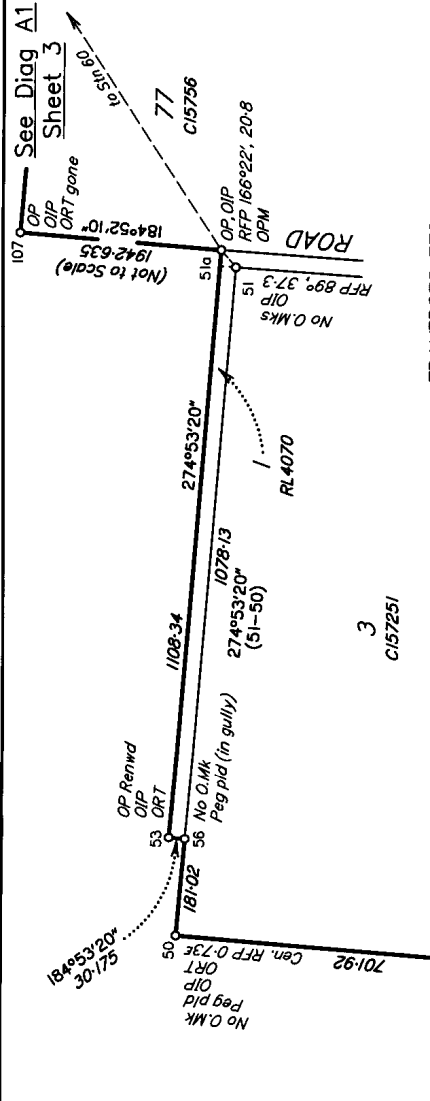
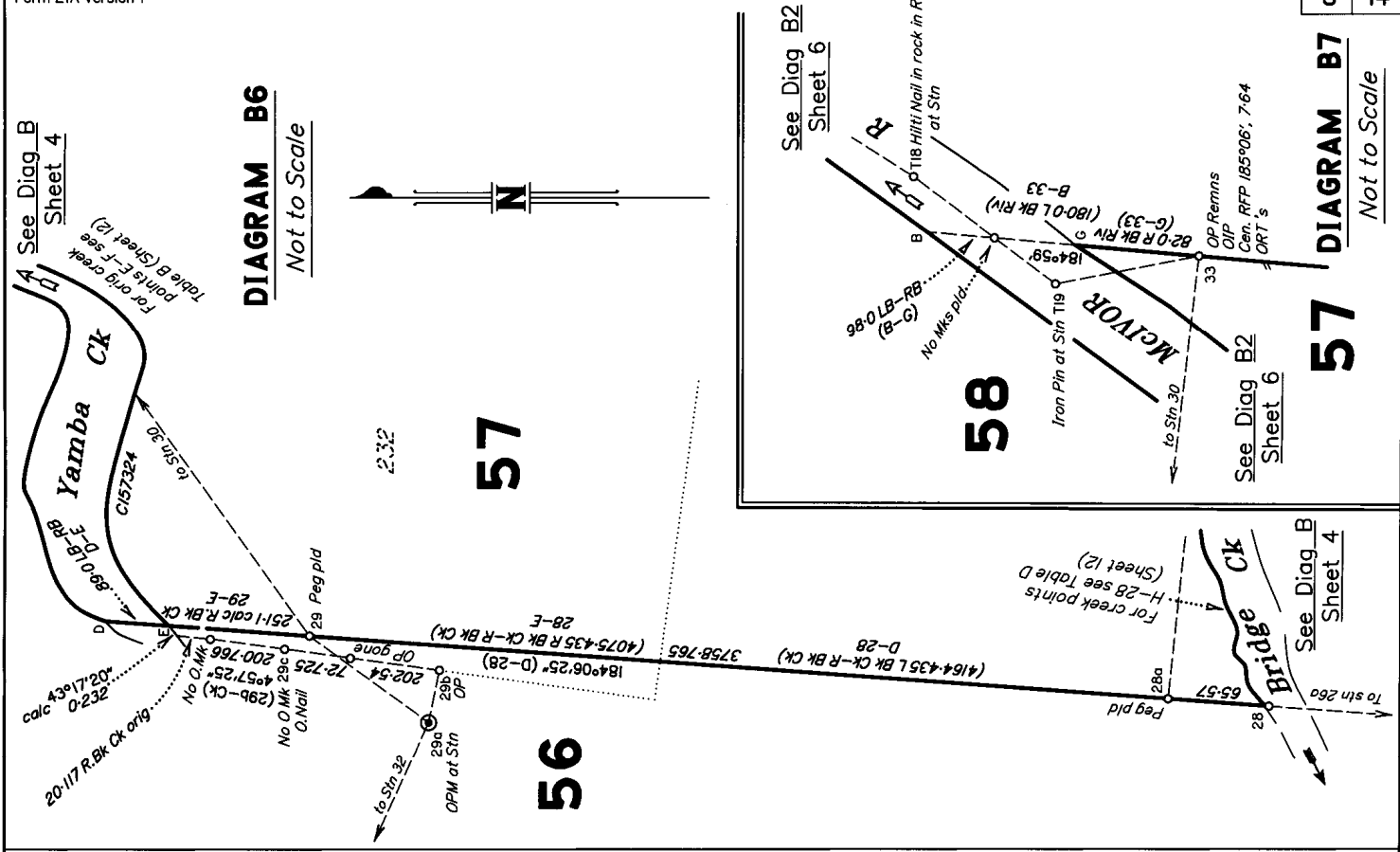

TRAVERSES ETC

LINE	BEARING	DISTANCE
29-29a	186°39'15"	244.376
29-30	54°15'45"	1395.096
29a-29b	101°37'25"	11.975
51-51a	49°53'20"	42.677
60-51a	236°95'145"	4383.56

REFERENCE MARKS

STN	TO	ORIGIN	BEARING	DIST
28a	Pin		274°0'	0.2
29	Pin		4°0'	1.96
29c	O Nail	74/MP40856	94°57'25"	0.792
33	OIP	6/BS136	275°0'	1.006
33	O. Gum	6/BS136	170°45'	6.84
33	O. Gum	6/BS136	28°10'	13.156
50	OIP	1571062	4°53'20"	1.125
50	O. Bloodwood M3	1571062	32°26'	16.56
51	OIP	1571062	184°53'20"	1.006
51a	OIP	1571062	4°50'20"	1.006
52	O. Bloodwood gone	20/C157251	141°53'20"	4.526
52a	O. Bloodwood gone	16/C157251	255°23'20"	5.834
53	OIP	1571062	177°09'	1.006
53	O. Gum A203	27/C157350	326°35'	9.656
54	O. Bloodwood gone	5/C157251	320°48'20"	5.834
55	Pin		221°31'	1.92
55	O. Scrub Tree gone	6/C157251	28°53'20"	3.118
107	OIP	1571062	94°55'	1.006
107	O. Box gone	1/C157350	278°50'	1.81
107	Pin		161°56'30"	485.18
107	Pin		153°19'30"	660.43

PERMANENT MARKS

PM	ORIGIN	BEARING	DIST	NO	TYPE
29a-OPM	4/MP40856	at	stn	92903	Standard
51a-OPM	1/15242910	168°19'	40.46	173060	Star Picket
54-PM		281°18'	5.66	171338	Star Picket

DIAGRAM B4

Scale - 1:10000

State copyright reserved.

SP273793

ADDITIONAL SHEET

Sheet 9 of 14

Land Title Act 1994 ; Land Act 1994
Form 21A Version 1

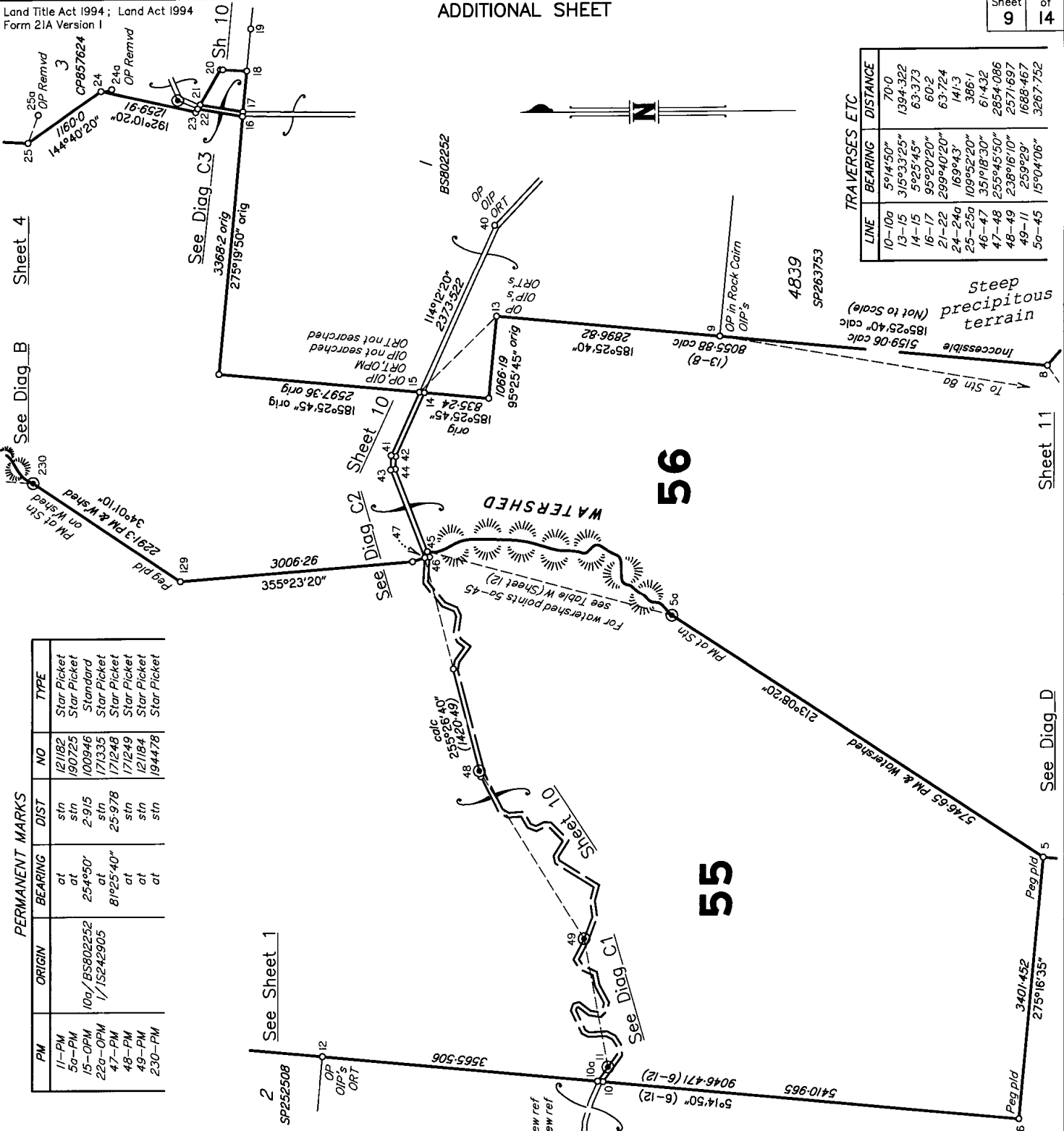

LINE	BEARING	DISTANCE
10-10a	5°14'50"	70.0
13-15	315°33'25"	1384.322
14-15	5°25'45"	63.373
16-17	95°20'20"	60.2
21-22	299°40'20"	63.724
24-24a	169°43'	141.3
25-25a	109°52'20"	366.1
46-47	35°18'30"	614.32
47-48	255°45'50"	2854.086
48-49	238°16'10"	2571.697
49-11	259°29'	1688.467
50-45	15°04'06"	3267.752

steep precipitous terrain
Inaccessible
To Sin Ba

PM	ORIGIN	BEARING	DIST	NO	TYPE
11-PM		at	stn	12/182	Star Picket
50-PM		at	stn	190725	Star Picket
15-OPM	10a/BS802252	25°45'0"	2.915	100946	Standard
220-OPM	1/15242905	at	stn	171535	Star Picket
47-PM		at	stn	171248	Star Picket
48-PM		at	stn	171249	Star Picket
49-PM		at	stn	12/184	Star Picket
230-PM		at	stn	194478	Star Picket

STN	TO	ORIGIN	BEARING	DIST
5	Pin		83°0'	0.38
5	Pin		170°0'	0.85
5	Blaze A in Ironwood		68°0'	6.88
6	Pin		18°40'	0.76
6	Pin		92°0'	0.84
6	Blaze A in Bloodwood		226°0'	3.9
9	OIP	7/BS802252	95°26'	0.99
9	OIP	7/BS802252	5°26'	3.14
9	OIP	7/BS802252	33°34'40"	27.253
9	OIP	7/BS802252	42°14'20"	46.023
10	Pin		132°50'	3.802
10a	Pin		155°48'30"	0.43
12	OIP	27/SP252508	104°0'	0.665
12	OIP	27/SP252508	189°0'	0.935
12	O.Blaze A in Ironwood	27/SP252508	281°0'	7.92
13	OIP	8/BS802252	275°26'	1.18
13	OIP	8/BS802252	185°26'	1.325
13	OIP	8/BS802252	319°37'	7.84
13	OIP not schd	8/BS802252	241°54'30"	309.64
13	OIP not schd	8/BS802252	245°38'45"	311.23
14	OIP	10/BS802252	5°26'	0.853
15	OIP	10a/BS802252	185°26'	0.965
15	O.Box	10a/BS802252	40°02'	10.42
15	OIP not schd	10a/BS802252	281°20'30"	110.07
15	OIP not schd	10a/BS802252	278°20'	111.91
16	OIP	12/BS802252	95°20'	1.045
16	O.Bolt in box culvert	38/15242905	92°49'50"	40.499
16	OIP not schd	12/BS802252	167°05'50"	197.25
17	OIP	37/15242905	95°20'	0.9
18	OIP	36/15242905	3°14'	11.257
19	OIP	13/BS802252	159°27'	6.06
20	Pin		283°36'	2.5
20	Pin		320°57'	168.64
21	OIP	35/15242905	173°53'	3.172
23	OIP	32/15242905	312°55'	7.733
24	Pin		252°29'35"	1.562
25	Pin		25°16'	1.73
25	Spike		103°06'	41.56
40	OIP	40/BS802252	33°40'	1.028
40	O.Mtmate	40/BS802252	88°22'	8.35
41	Pin		204°45'	2.619
43	Pin		167°08'	0.951
44	Pin		343°48'30"	29.677
45	Pin		129°47'	1.1
47	Pin		10°47'	1.145
47	Pin		98°24'40"	44.74

Scale - 1:50 000

DIAGRAM C
Scale - 1:50000

State copyright reserved.

SP273793

SLM/F

Land Title Act 1994; Land Act 1994
Form 21A Version 1

Sheet 10 of 14

See Diag C Sheet 9
ADDITIONAL SHEET

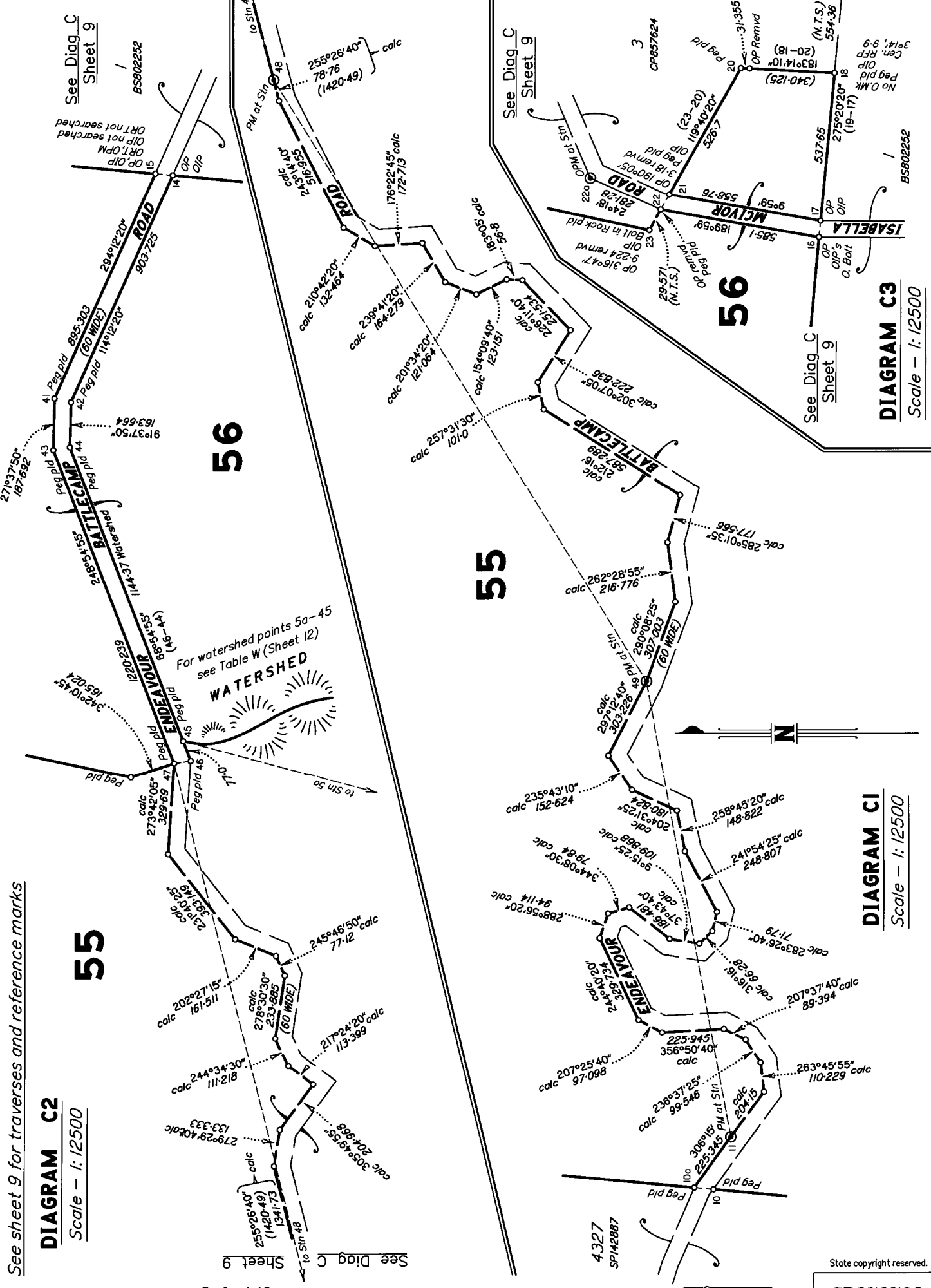

See sheet 9 for traverses and reference marks

DIAGRAM C2
Scale - 1:12500

55

Scale - 1:12500

DIAGRAM C1
Scale - 1:12500

56

DIAGRAM C3
Scale - 1:12500

State copyright reserved.

SP273793

SLMCF

See Diag C Sheet 9

55

LINE	BEARING	DISTANCE	
1-1a	261°27'15"	473.34	New conn
3-8a	347°06'15"	5408.82	Calc
7-8a	292°50'50"	1612.354	Calc
8-8a	235°43'30"	530.19	Calc
8a-9	9°40'20"	5512.86	

REFERENCE MARKS

STN	TO	ORIGIN	BEARING	DIST
1	O. Star Pkt	B1a / SPI181623	144°33'	8.955
1	O. Dog Spike	B1 / SPI181623	183°25'	16.612
1	O. Star Pkt	B1a / SPI181623	283°36'30"	57.835
4	Pin		274°00'	0.82
4	Pin		7°00'	1.055
4	Blaze A in Bloodwood		170°00'	5.21
5	Pin		83°00'	0.38
5	Pin		170°00'	0.85
5	Blaze A in Ironwood		66°00'	6.88
6	Pin		187°00'	0.76
6	Pin		92°00'	0.84
6	Blaze A in Bloodwood		226°00'	3.9

PERMANENT MARKS

PM	ORIGIN	BEARING	DIST	NO	TYPE
1a-OPM	B1b / SPI181623	at	stn	163823	Star Picket
3-PM	0.6 above GL	275°15'	63.278	171318	Star Picket
8a-PM		at	stn	171316	Star Picket

Scale-1:50 000

State copyright reserved.

SP273793

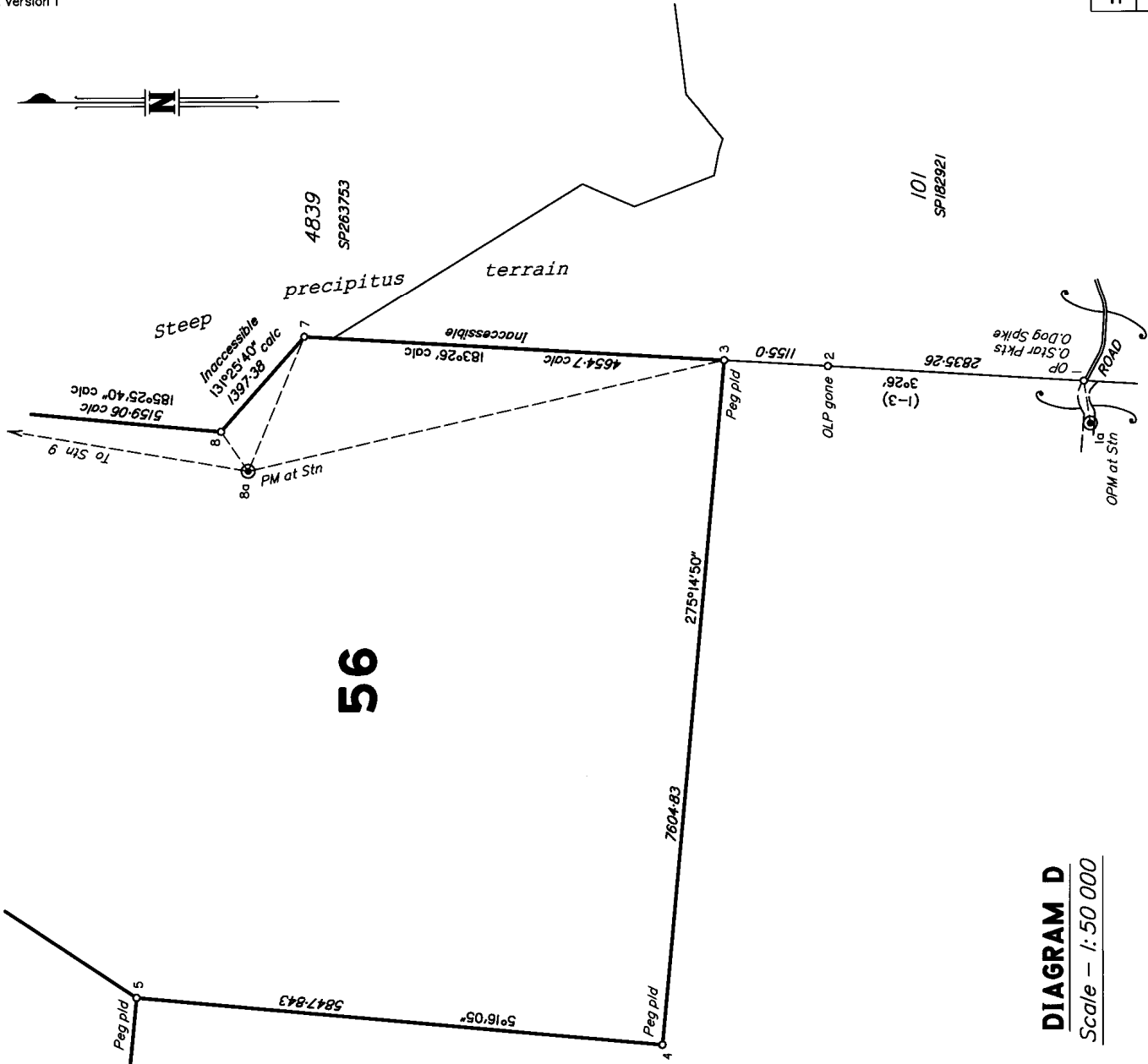

DIAGRAM D
Scale - 1:50 000

ADDITIONAL SHEET

TABLE A
YAMBA CK & McIVOR RIVER

Table with columns BEARING and DISTANCE. Rows include bearings like 190°31' and distances like 117.4.

TABLE D
Natural Feature Points
Right bank Bridge Creek

Table with columns BEARING and DISTANCE. Rows include bearings like 252°09' and distances like 8.6.

TABLE F
MORGAN RIVER

Table with columns BEARING and DISTANCE. Rows include bearings like 177°17'50" and distances like 102.22.

TABLE X

Table with columns BEARING and DISTANCE. Rows include bearings like 28°35' and distances like 124.4.

TABLE Z

Table with columns BEARING and DISTANCE. Rows include bearings like 355°08' and distances like 121.0.

TABLE Y

Table with columns BEARING and DISTANCE. Rows include bearings like 337°46' and distances like 131.8.

TABLE E
MORGAN RIVER

Table with columns BEARING and DISTANCE. Rows include bearings like 304°18' and distances like 107.4.

TABLE V
AUDAER RANGE

Table with columns BEARING and DISTANCE. Rows include bearings like 334°19' and distances like 172.6.

TABLE B
YAMBA CK & McIVOR RIVER

Table with columns BEARING and DISTANCE. Rows include bearings like 43°17'20" and distances like 126.319.

TABLE W
WATERSHED POINTS

Table with columns BEARING and DISTANCE. Rows include bearings like 41°48' and distances like 248.4.

TABLE C
McIVOR RIVER

Table with columns BEARING and DISTANCE. Rows include bearings like 133°49' and distances like 157.4.

SURVEY REPORT

The purpose of this survey is to create a plan to facilitate the transfer of land under the Aboriginal Land Act 1991 and creation of National Park (Cape York Peninsula Aboriginal Land) under the Nature Conservation Act 1992 of Lot 55 on SP189941, Lot 214 on C157271, Lot 232 on C157324 and Lot 203 on C157350.

Lot 55 on this plan will become National Park (Cape York Peninsula Aboriginal Land) under the Nature Conservation Act 1992 and Lots 56 -58 Aboriginal Freehold under the Aboriginal Land Act 1991.

The common boundaries of Lot 55 -58 have been surveyed in accordance with the guidance and directions from State negotiators and the Traditional Owners. These negotiation have been ongoing since 2005 and the completion of this plan.

Sections of this survey have been completed under the Section 3.34 "Remote area Standards" of the Cadastral Survey Standards.

REINSTATEMENT

No occupation e.g. fencing exists on the boundaries 12-6-5-4-3-7.

- Stn 6 fixed by GNSS observation at the same bearing from Station 12 as the bearing from Stn 18 to Stn 27 on SP252508 for the approximate distance shown on SP142887.
- Stns 4 and 5 fixed at the approximate dimensions shown on SP142887.
- Stn 3 fixed by maintaining Stns 4 -3 at 90 degrees to Stns 6-12 and intersecting on the Line Stns 3 -7 giving about 350 metres excess in this line (using SP189941 and SP142887).
- Stn 7 fixed at 3 ° 26' by GNSS observation for 8644.96m (sum of 320.0m wide PH1044 and 8324.96m wide SP181623) from Stn 1. This is consistent with SP181623 and the bearing from original marks from SP181623 at Stn 1 and Stn 1a on this plan. The OLP at Station 2 placed on this boundary by Surveyor Forster (SP181623) could not be found.
- Stns 7 and 8 could not be marked due to the inaccessible steep cliffs in this area. The PM at Stn 8a established using a helicopter and it was not reasonable or safe to climb down the cliffs to access Stns 7 and 8.
- Stn 8 fixed by extension of boundary Stn 13 through Stn 9 intersecting line from Stn 7 at bearing of 311°25'40" maintaining deed angle at Stn 8 vide PH1044.
- Stns 9, 13 14 and 15-17, 19 reinstated using original marks at each corner placed on BS802252.
- Stn 18 fixed at production of old fence line Stn 20 to 18 intersecting with line Stn 17- Stn 19.
- Stns 20-27, 228 surveyed vide dimensions on SP189941 (See report on that plan) and marks placed by me at Stns 30, 35a, 32-34 on IS242905 removed.
- Stn 229, 78-86 fixed by original marks from IS242905.
- No occupation exists along the boundaries between Stns 78 to Stn 103. Stn 78 was surveyed on IS242905 and is located on the last remnants of the existing fence defining this boundary vide CP857624. Given no further fencing evident to the east of Stn 78, Stns 103 to 106 were established by plotting the original dimensions from CP857624 to establish the location of these corners. These corner locations were then marked using approximate positions and pegs placed using handheld GNSS. The pegs were subsequently measured accurately to establish the boundary. The dimensions are consistent with the about bearing and distances on CP857624 for Stns 103 to 106. This results in a variation to the original dimensions for Stn 106 to 78 due to the inconsistency of the existing fence adopted on IS242905 and the original bearing and distances on CP857624.
- Stn 101 established using definition of a point on the Endeavour River on BS226 determined from original marks found at Stn 99 and 100. Station 76 fixed 6200m from Endeavour River (vide CP857624) on the line from Stn 101 to Stn 75. Stn 75 fixed using Original marks (At Stn 74) placed on DP141972.
- Stn 121 established from Original marks placed on SP252509
- Stn 120 established from original marks placed on BS192. It is noted the ORT is 100 degrees different to that shown off Stn 42 on BS192.
- Stn 60 established from original marks from IS242910.
- Stn 107, 110, 111, 114, 115 fixed from original marks from C157350.
- Stn 108 fixed from Stns 107 and 110 and holding deed angle at Stn 108 giving excess of 1.376m between Stns 107-108, and 0.392 excess between Stns 109-111. This reinstatement is consistent with original blazed tree found 136 metres west of Stn 108.
- Stn 113 fixed by proportional adjustment between Stns 111 and 115 giving excess of 0.495 Stns 111-113 and 0.623 excess Stns 113 to 115.
- Station 117 fixed holding deed angle at Stn 115 and applying scale factor of 1.00309 to original dimensions on C157350 in consideration of the consistent excesses noted above.
- Stns P and M fixed by maintaining deed angle at Stn 117. The Right Bank of the Moran River is within 3 metres of the original position shown on C157350. The bank is a well defined steep high and stable bank.
- It is noted that given the excess found Stn 109 to 117, the misclose with original Creek Traverse of the Morgan River, the original southern boundary 109 to Q and the reinstated road survey is significant but just within statutory limits.
- Stn 54 and 55 fixed by holding Old RFP west of Stn 55 and deed angle at Stn 50 and 54. This results in 8.09 metres excess Stn 50 to Stn 54 and the Left Bank of the McIvor river near Stn 55 being within 3 metres of the original position. The fixation of Stn 54 and 55 is consistent with the fence line in this location.
- Stns 33-36 reinstated from original marks at or referenced to each station placed on BS136. Some minor excesses noted.

continued on sheet 14

REINSTATEMENT continued

- Portion 188 was originally surveyed on C157270. Surveyor Chapman on IS70488 resurveyed some of the boundaries of Por 188. Surveyor Chapman place a peg referenced 4 links north of the SE Cor of Por 188. Chapmans peg has been located, removed and the reference used to reinstate and peg Stn 62.
- Stn 36 is fixed from ORT referenced to Stn 2a on BS 136.
- In the absence of original marks or reference marks at Stn 37 the line 36 to 62 maintained straight as per BS97. Stn 38 established at 60 metre road width on this line.
- The survey by Surveyor Lowe on DP161231 did not locate the original pin off Stn 66 placed by surveyor Chapman on IS71063, nor did it locate the ORT (3/BK157119) off Stn 64. Both these original reference marks are still in existence. The reinstatement of the common boundaries of Por 95, Por 124 and Por 188 on DP161231 has been ignored in this survey and the marks and reference marks found re-referenced. Stn 66 has therefor been reinstated from the OIP placed on IS71063 and Stn 64 reinstated from the ORT from 3/BK157119.
- Stn 63a is reinstated from the remains of the ORT (10/BK157119). The Peg Fd and Pin found were placed by surveyor Forster, and when he placed them, the ORT was in tact. I sighted the tree and pegs in initial reconnaissance for this survey. (No Identification Survey Plan was lodged by Mr Forster). 4.146 metres excess is noted Stn 63a to Stn 70. This is reasonable given that the original survey establishing Stn 63a, which subdivided Por 124 on C157175, did not measure across this boundary and showed the distance as computed. This also accounts for the bend that now exists at Stn 63a.
- Original marks from DP141972 define Stn 70 and 71.
- Stn 67 and 68 fixed by longstanding occupation (old RFP's) which fits well with original measurements..
- Stn 63 fixed by proportional adjustment on the line Stn 64 to Stn 63a.
- Stn 73 fix by OIP's from SP269682.
- MP40856 reinstated the original Western boundary of Por 232 on C157324. O Marks from MP40856 have been used to establish the western boundary and position the original Creek traverse of Yamba Creek. These marks are at Stns 29a, 29c, and 29b. The meridian derived from these marks were adopted for the original creek traverse and calculation of River Points.

Natural Feature Boundaries

The boundary being the right bank (high) of Bridge Creek is the boundary between the two proposed ALA parcels. This boundary is defined in accordance with the wishes of the traditional owners through the negotiation process with the State. This is a Natural Feature Boundary with the points shown in Table D as measured on the ground.

The original watershed points from SP252507 are shown in Table Z.

Watershed points for Stn 45 to Stn 5a, Stn 230 to Stn 231, Stn 232 to Stn 32, and Stn 102 to Stn 103 are derived from 1:50000 topographic maps. All of the above stations have been co-ordinated by static GNSS observations to relate the marks to the 1:50000 maps. These watershed points are shown in Tables W, X, Y, V respectively on Sheet 12.

Ambulatory Boundaries

Some of the creek and river boundaries of Lots 55, 56, 57 were compiled (not surveyed) on SP189941 and defined the ambulatory boundary as being the high bank. This feature has been maintained as being the ambulatory boundary and given the time difference in the plans is taken to be in the same location.

Original creek and River boundaries have been adopted for the Right Bank of the Morgan River, (surveyed on C157350), and the right Bank of Yamba Creek and the Mclvor River (C157324) between Stations E and F. Measurements taken at stations E and F, and P confirm that the original survey adopted the top of the high bank of both creeks and Rivers. The original creek traverse was not used between F and G due to being unable to resolve some significant differences in plotting the original traverse and the current location of the Creek. There is an apparent misclose of 200 metres in the relationship of the original surveys of Portion 214 and 232. Given a new grant will issue the current location of the creek is adopted as measured. There is no evidence on the ground of significant movement of the Mclvor River. The positioning of the river bank was measured by using hand held GNSS measurements and supplemented with Spotmaps 2004-2010 Satellite Imagery.

The feature satisfies the location criteria in s.100 of the SMIA in that it is a stable feature, being the high bank, and is not in the bed of the watercourse.

The original creek banks were plotted from original field notes and overlayed onto current imagery. The comparison shows that the creek bank is to the greatest practicable extent in the same location as surveyed on C157350 and C157324 albeit difficult to see in the imagery due to the thick vegetation cover. Measurements have been taken at all points where right lines meet ambulatory boundaries. The Morgan River P to Q is an existing boundary watercourse and therefor internal to and excluded from Lot 58.

The section from B to A is traversed by conventional traverse. All other ambulatory boundaries have been determined by hand held GNSS measurement (some airborne) and supplemented with Spotmaps 2004-2010 Satellite Imagery. Both the imagery and existing 50000 topographic mapping is not suitable alone due to the thick tree cover causing difficulty in interpreting the location of the creeks and river banks.

In relation to the measurement to the left bank of the Morgan River at L, IS242910 shows a measurement of 73.811. This measurement is to the top of the steep bank at the waters edge. This bank is considered to be the low bank, not stable and therefor the top of the high bank north of this position has been adopted and better meets the location criteria in S.100 of the SMIA.

SURVEY PLAN

Land Title Act 1994; Land Act 1994
Form 21 Version 3

SMCF

DIAGRAM
Not to Scale

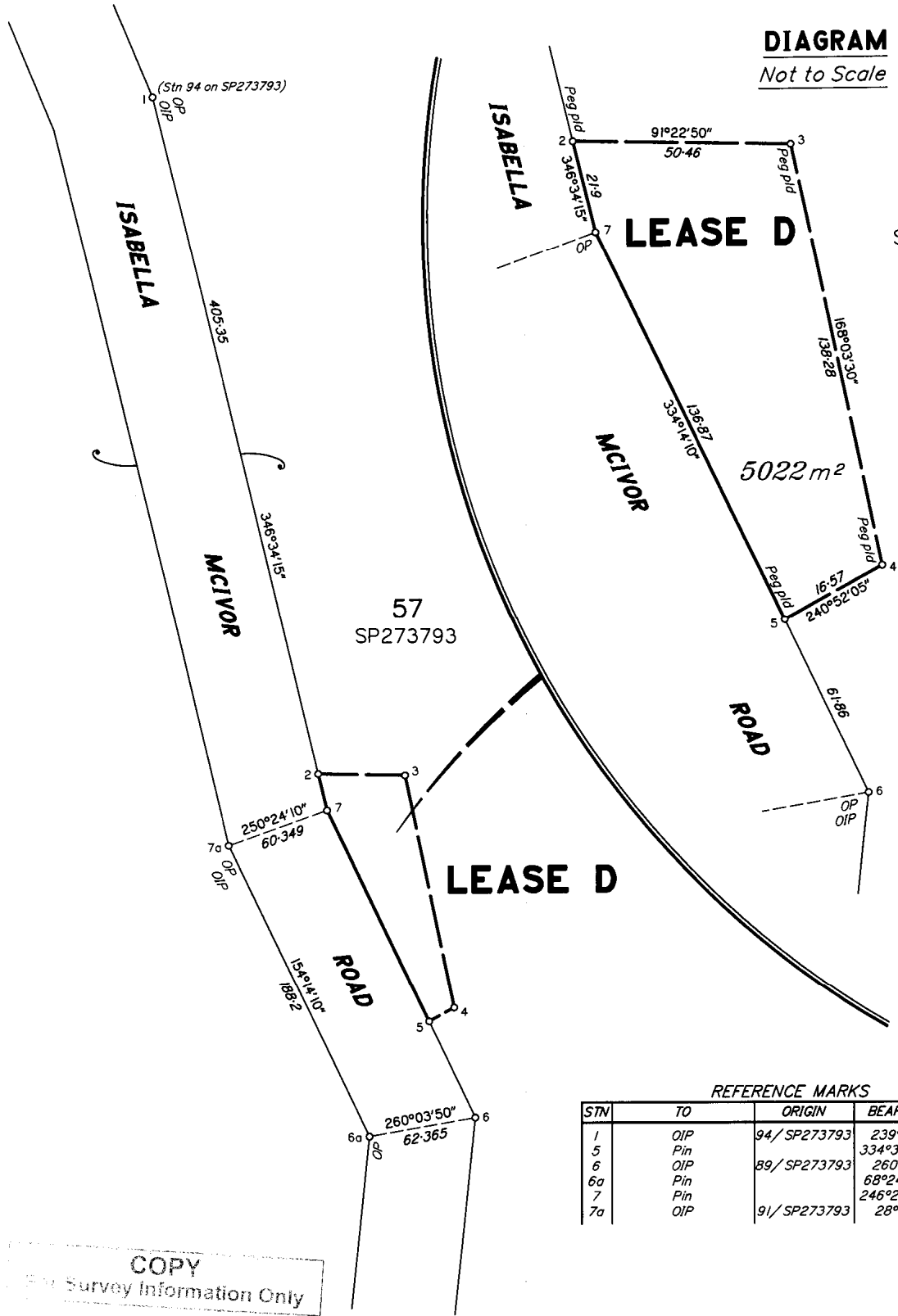

57
SP273793

57
SP273793

5022 m²

LEASE D

REFERENCE MARKS

STN	TO	ORIGIN	BEARING	DIST
1	OIP	94/ SP273793	239°59'	1.63
5	Pin		334°39'20"	61.51
6	OIP	89/ SP273793	260°31'	1.136
6a	Pin		68°24'40"	23.14
7	Pin		246°22'50"	25.3
7a	OIP	91/ SP273793	28°58'	1.107

COPY
For Survey Information Only

Scale 1:2500 - Lengths are in Metres.

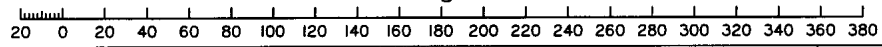

State copyright reserved.

I, Ian William HONOR hereby certify that the land comprised in this plan was surveyed by me personally, that the plan is accurate, that the said survey was performed in accordance with the Survey and Mapping Infrastructure Act 2003 and Surveyors Act 2003 and associated Regulations and Standards and that the survey was completed on 23/04/2015.

Ian W Honor
Cadastral Surveyor
Date: 22.12.2015

Plan of Lease D
in Lot 57 on SP273793

LOCAL GOVERNMENT: *COOK* SHIRE COUNCIL LOCALITY: Hope Vale

Meridian: MGA zone 55 vide SP273793

Survey Records: No

Scale: 1:2500

Format: **STANDARD**

SP273794

DP

**WARNING : Folded or Mutilated Plans will not be accepted.
Plans may be rolled.
Information may not be placed in the outer margins.**

(Dealing No.)

5. Lodged by

(Include address, phone number, reference, and Lodger Code)

1. Certificate of Registered Owners or Lessees.

I/We

.....

.....

.....

(Names in full)

* as Registered Owners of this land agree to this plan and dedicate the Public Use Land as shown hereon in accordance with Section 50 of the Land Title Act 1994.

* as Lessees of this land agree to this plan.

Signature of *Registered Owners *Lessees

* Rule out whichever is inapplicable

2. Planning Body Approval.

*
hereby approves this plan in accordance with the :
%

Dated this day of

..... #

..... #

* Insert the name of the Planning Body.

% Insert applicable approving legislation.

Insert designation of signatory or delegation

3. Plans with Community Management Statement :

CMS Number :

Name :

4. References :

Dept File :

Local Govt :

Surveyor :

6. Existing		Created		
Title Reference	Description	New Lots	Road	Secondary Interests
	Lot 57 on SP273793	-	-	Lease D

Lots	Orig
------	------

7. Orig Grant Allocation :

8. Map Reference :

9. Parish :

10. County :

11. Passed & Endorsed :

By: *Dept of Natural Resources and Mines*
Date: *21 Dec 2015*
Signed: *[Signature]*
Designation: *Surveyor*

12. Building Format Plans only.

I certify that :
* As far as it is practical to determine, no part of the building shown on this plan encroaches onto adjoining lots or road;
* Part of the building shown on this plan encroaches onto adjoining * lots and road

.....
Cadastral Surveyor/Director* Date
*delete words not required

13. Lodgement Fees :

Survey Deposit	\$
Lodgement	\$
..... New Titles	\$
Photocopy	\$
Postage	\$
TOTAL	\$

14. Insert Plan Number **DP SP273794**

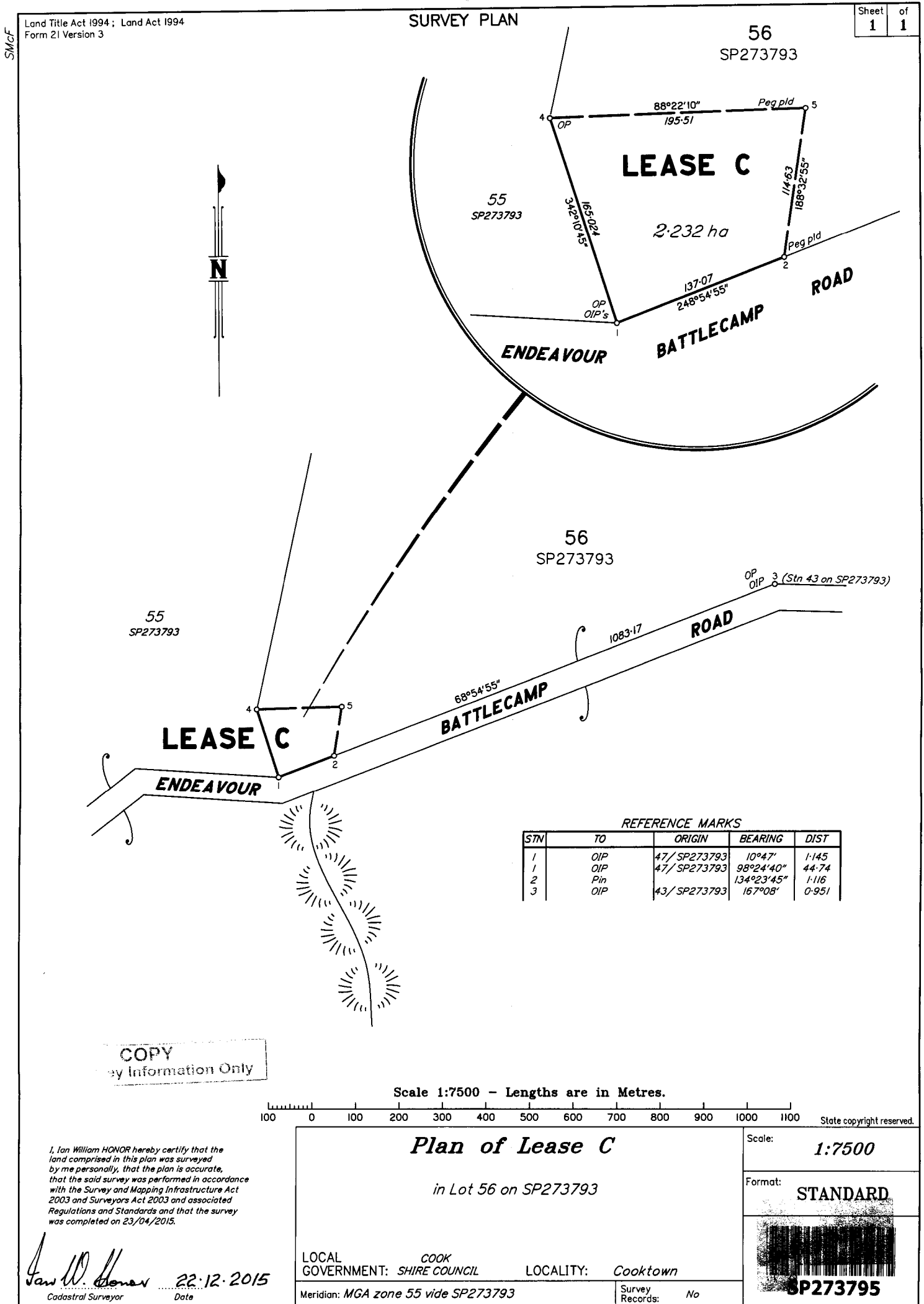

**WARNING : Folded or Mutilated Plans will not be accepted.
Plans may be rolled.
Information may not be placed in the outer margins.**

(Dealing No.)

5. Lodged by

(Include address, phone number, reference, and Lodger Code)

1. Certificate of Registered Owners or Lessees.

I/We

.....

.....

(Names in full)

* as Registered Owners of this land agree to this plan and dedicate the Public Use Land as shown hereon in accordance with Section 50 of the Land Title Act 1994.

* as Lessees of this land agree to this plan.

Signature of *Registered Owners *Lessees

* Rule out whichever is inapplicable

2. Planning Body Approval.

*

hereby approves this plan in accordance with the :

%

Dated this day of

..... #

..... #

* Insert the name of the Planning Body.

% Insert applicable approving legislation.

Insert designation of signatory or delegation

3. Plans with Community Management Statement :

CMS Number :

Name :

4. References :

Dept File :

Local Govt :

Surveyor :

6. Existing		Created		
Title Reference	Description	New Lots	Road	Secondary Interests
	Lot 56 on SP273793	-	-	Lease C

Lots	Orig
------	------

7. Orig Grant Allocation :

8. Map Reference :

9. Parish :

10. County :

11. Passed & Endorsed :

By : **DNRM**
 Date : **22.12.2015**
 Signed : **[Signature]**
 Designation : **CADET SURVEYOR**

12. Building Format Plans only.

I certify that :
 * As far as it is practical to determine, no part of the building shown on this plan encroaches onto adjoining lots or road.
 * Part of the building shown on this plan encroaches onto adjoining * lots and road

.....
 Cadastrial Surveyor/Director * Date
 *delete words not required

13. Lodgement Fees :

Survey Deposit \$

Lodgement \$

..... New Titles \$

Photocopy \$

Postage \$

TOTAL \$

14. Insert Plan Number **DP 273795**

SMcF

Land Title Act 1994 ; Land Act 1994
Form 21 Version 3

SURVEY PLAN

Sheet 1 of 1

REFERENCE MARKS

STN	TO	ORIGIN	BEARING	DIST
1	OIP	3/BS136	275°01'10"	1.006
1	OIP	35/SP273793	94°42'	3.4
1	O.Bloodwood hole	3/BS136	42°55'10"	17.522
1a	OIP	35a/SP273793	342°14'	3.176
2	OIP	97/SP273793	127°10'	1.042
8	Pin		99°36'	1.115
9	Pin		122°07'	0.93

57
SP273793

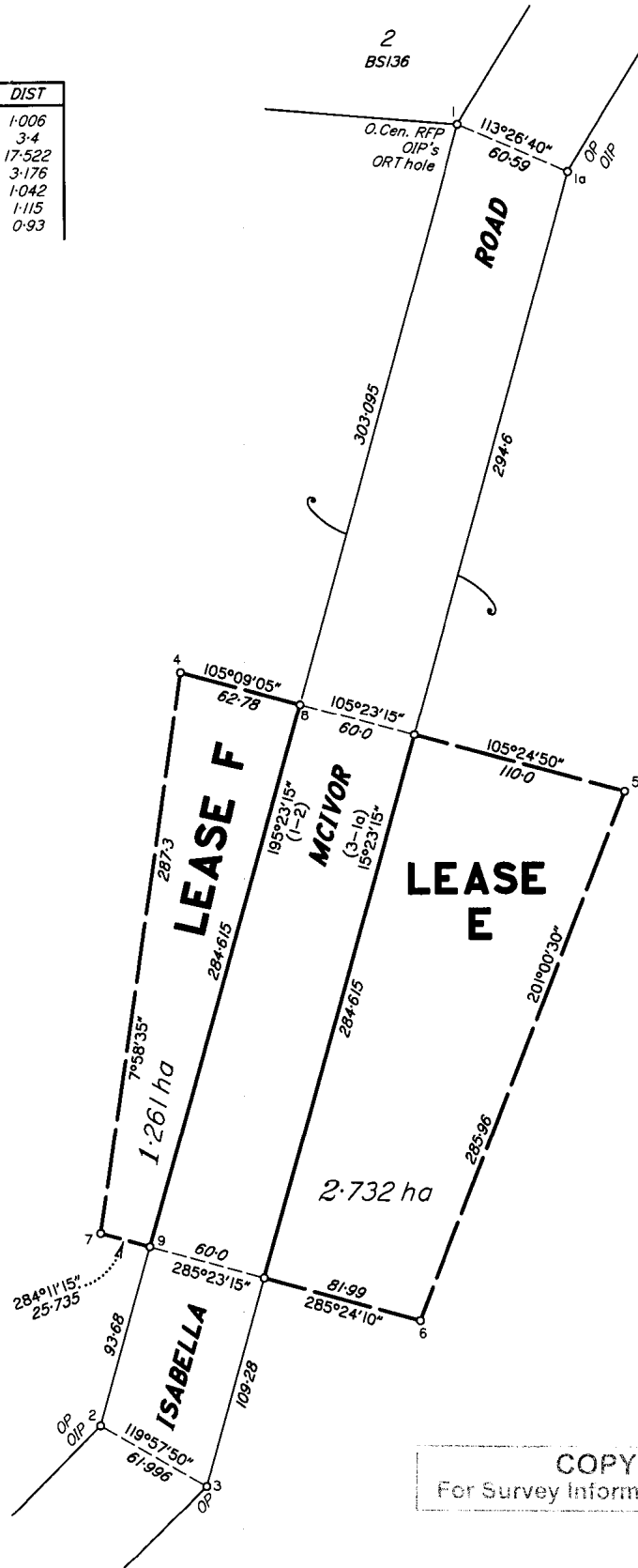

Peg pld at all new corners

COPY
For Survey Information Only

Scale 1:2500 - Lengths are in Metres.

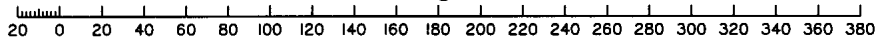

State copyright reserved.

I, Ian William HONOR hereby certify that the land comprised in this plan was surveyed by me personally, that the plan is accurate, that the survey was performed in accordance with the Survey and Mapping Infrastructure Act 2003 and Surveyors Act 2003 and associated Regulations and Standards and that the survey was completed on 23/04/2015.

Ian W. Honor 22.12.2015
Cadastral Surveyor Date

Plan of Leases E and F

in Lot 57 on SP273793

Scale: 1:2500

Format: STANDARD



SP273796

LOCAL GOVERNMENT: COOK SHIRE COUNCIL LOCALITY: Hope Vale

Meridian: MGA zone 55 vide SP273793

Survey Records: No

DP

**WARNING : Folded or Mutilated Plans will not be accepted.
Plans may be rolled.
Information may not be placed in the outer margins.**

(Dealing No.)

5. Lodged by

(Include address, phone number, reference, and Lodger Code)

1. Certificate of Registered Owners or Lessees.

I/We

.....

.....

.....

(Names in full)

* as Registered Owners of this land agree to this plan and dedicate the Public Use Land as shown hereon in accordance with Section 50 of the Land Title Act 1994.

* as Lessees of this land agree to this plan.

Signature of *Registered Owners *Lessees

* Rule out whichever is inapplicable

2. Planning Body Approval.

*

hereby approves this plan in accordance with the :

%

Dated this day of

..... #

..... #

* Insert the name of the Planning Body.

% Insert applicable approving legislation.

3. Plans with Community Management Statement :

CMS Number :

Name :

4. References :

Dept File :

Local Govt :

Surveyor :

6. Existing		Created		
Title Reference	Description	New Lots	Road	Secondary Interests
	Lot 57 on SP273793	-	-	Leases E & F

Lots	Orig
------	------

7. Orig Grant Allocation :

8. Map Reference :

9. Parish :

10. County :

11. Passed & Endorsed :

By: DNRM

Date: 22.12.2015

Signed: *[Signature]*

Designation: CADET SURVEYOR

12. Building Format Plans only.

I certify that :

* As far as it is practical to determine, no part of the building shown on this plan encroaches onto adjoining lots or road;

* Part of the building shown on this plan encroaches onto adjoining * lots and road

Cadastral Surveyor/Director* Date

* delete words not required

13. Lodgement Fees :

Survey Deposit \$

Lodgement \$

..... New Titles \$

Photocopy \$

Postage \$

TOTAL \$

14. Insert Plan Number **DP 273796**

SMCF

Land Title Act 1994 ; Land Act 1994
Form 21 Version 3

Sheet 1 of 1

SURVEY PLAN

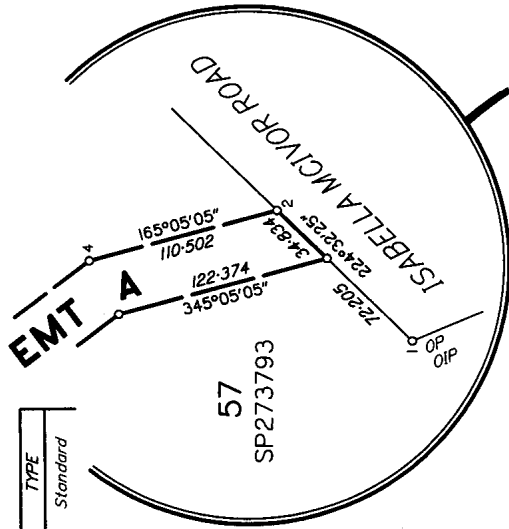

PM	ORIGIN	BEARING	DIST	NO	TYPE
21-OPM	4/MP-40856	at	stn	92903	Standard

COPY
For Survey Information Only

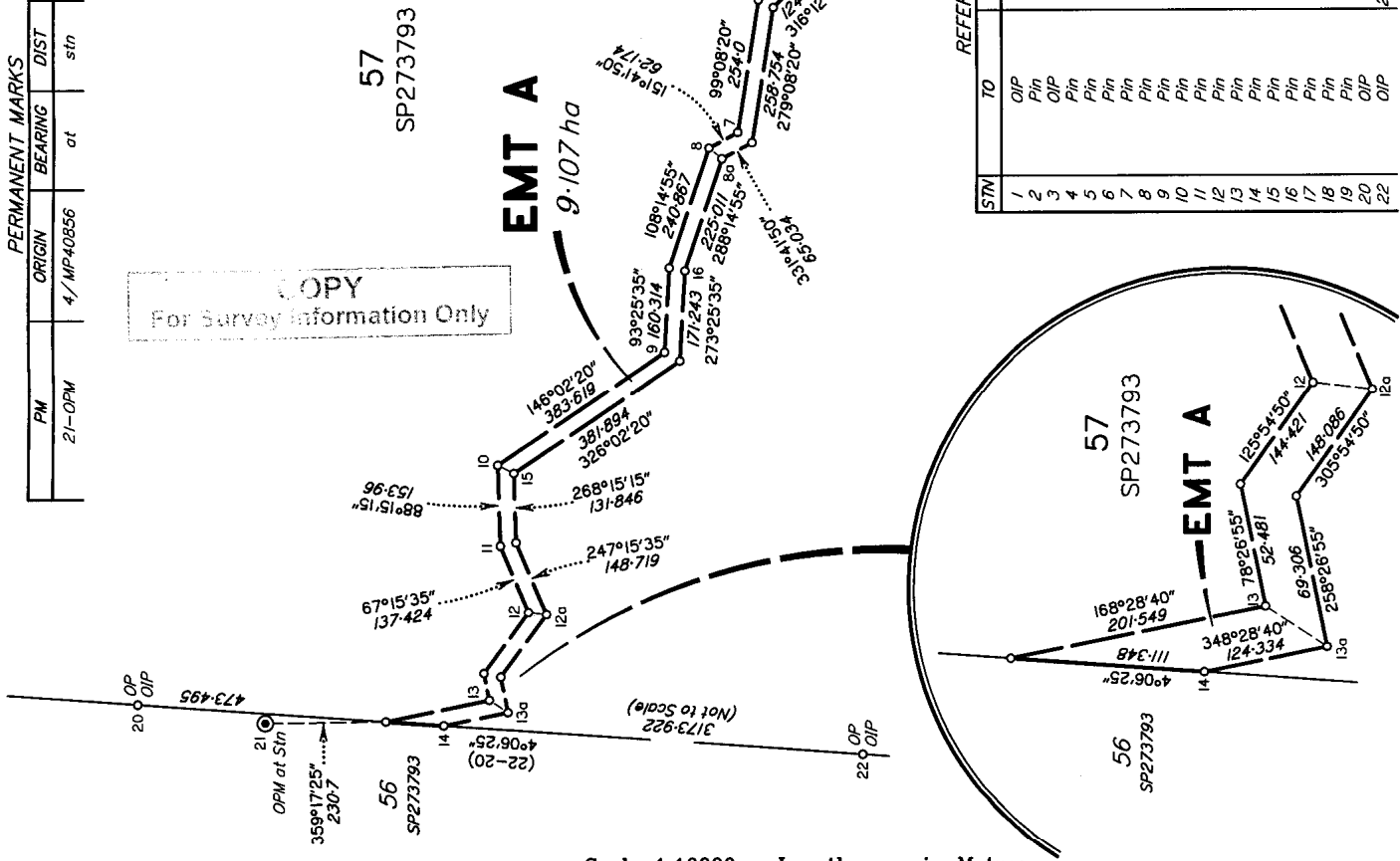

LINE	BEARING	DISTANCE
5-5a	166°57'49"	32.659
8-8a	219°58'22"	32.293
10-10a	207°08'46"	34.265
12-12a	186°35'13"	34.41
13-13a	213°27'48"	42.437
17-17a	19°51'31"	33.479

STN	TO	ORIGIN	BEARING	DIST
1	OIP	95/SP273793	71°49'	0.884
2	OIP	95/SP273793	310°27'55"	1.025
3	OIP	97/SP273793	127°10'	1.042
4	Pin		199°59'15"	1.06
5	Pin		119°11'30"	1.337
6	Pin		333°53'10"	1.495
7	Pin		319°29'55"	1.88
8	Pin		222°14'45"	1.205
9	Pin		321°59'20"	1.076
10	Pin		213°10'55"	0.895
11	Pin		82°40'20"	0.925
12	Pin		148°48'20"	1.21
13	Pin		68°29'	1.477
14	Pin		67°44'20"	1.03
15	Pin		298°20'	7.55
16	Pin		127°07'30"	1.257
17	Pin		95°11'15"	1.302
18	Pin		122°14'10"	0.992
19	OIP	29/SP273793	0°30'	6.12
20	OIP	28a/SP273793	4°0'	1.96
22	OIP		274°0'	0.2

Peg pld at all new corners

I, Jeffrey John PICKFORD hereby certify that the land comprised in this plan was surveyed by me personally, that the plan is accurate, that the said survey was performed in accordance with the Survey and Mapping Infrastructure Act 2003 and Surveyors Act 2003 and associated Regulations and Standards and that the survey was completed on 23/04/2015.

J. Pickford
Cadastral Surveyor
22/12/2015
Date

Plan of Proposed Easement A
in Lot 57 on SP273793

LOCAL GOVERNMENT: COOK SHIRE COUNCIL
LOCALITY: Hope Vale
Meridian: MGA zone 55 vide SP273793

Scale: 1:10000

Format: STANDARD



State copyright reserved.

**WARNING : Folded or Mutilated Plans will not be accepted.
Plans may be rolled.
Information may not be placed in the outer margins.**

(Dealing No.)

5. Lodged by

(Include address, phone number, reference, and Lodger Code)

1. Certificate of Registered Owners or Lessees.

I/We

.....

.....

.....

(Names in full)

* as Registered Owners of this land agree to this plan and dedicate the Public Use Land as shown hereon in accordance with Section 50 of the Land Title Act 1994.

* as Lessees of this land agree to this plan.

Signature of *Registered Owners *Lessees

* Rule out whichever is inapplicable

2. Planning Body Approval.

*
hereby approves this plan in accordance with the :
%

Dated this day of

..... #

..... #

* Insert the name of the Planning Body.

% Insert applicable approving legislation.

3. Plans with Community Management Statement :

CMS Number :

Name :

4. References :

Dept File :

Local Govt :

Surveyor :

6. Existing		Created		
Title Reference	Description	New Lots	Road	Secondary Interests
	Lot 57 on SP273793	-	-	Easement A

Lots	Orig
------	------

7. Orig Grant Allocation :

8. Map Reference :

9. Parish :

10. County :

11. Passed & Endorsed :

By: *DNRM*
Date: *21/12/2015*
Signed: *[Signature]*
Designation: *CADASTRAL SURVEYOR*

12. Building Format Plans only.
I certify that :
* As far as it is practical to determine, no part of the building shown on this plan encroaches onto adjoining lots or road.
* Part of the building shown on this plan encroaches onto adjoining * lots and road
Cadastral Surveyor/Director* Date
*delete words not required

13. Lodgement Fees :

Survey Deposit	\$
Lodgement	\$
..... New Titles	\$
Photocopy	\$
Postage	\$
TOTAL	\$

14. Insert Plan Number *D) SP283817*

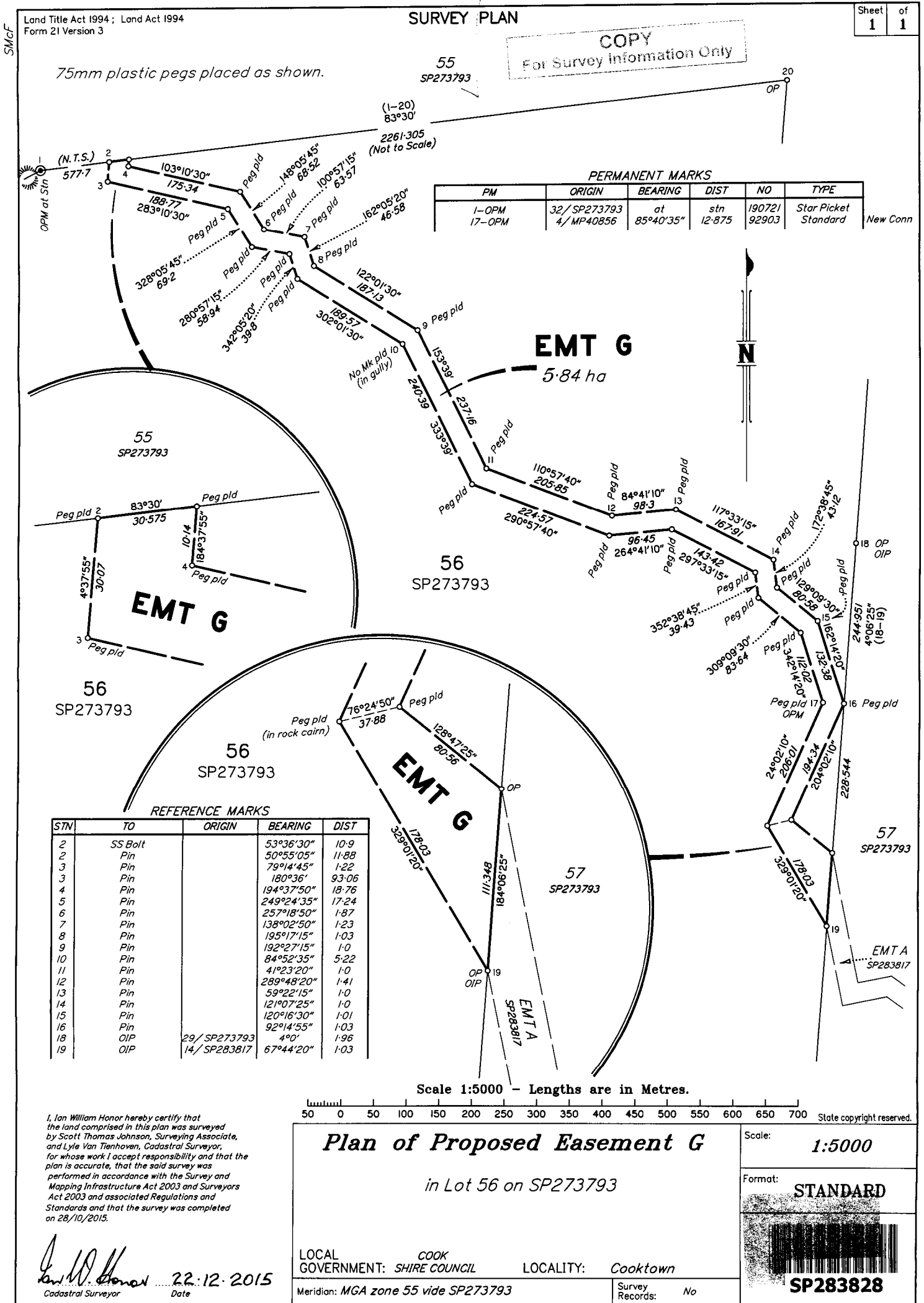

COPY
For Survey Information Only

Sheet 1 of 1

Land Title Act 1994 ; Land Act 1994
Form 21 Version 3

SURVEY PLAN

75mm plastic pegs placed as shown.

55
SP273793

EMT G
5.84 ha

EMT G

EMT G

Scale 1:5000 - Lengths are in Metres.

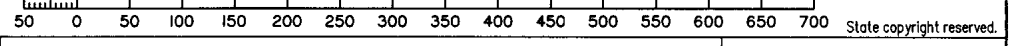

I, Ian William Honor hereby certify that the land comprised in this plan was surveyed by Scott Thomas Johnson, Surveying Associate, and Lyle Van Tienhoven, Cadastral Surveyor, for whose work I accept responsibility and that the plan is accurate, that the said survey was performed in accordance with the Survey and Mapping Infrastructure Act 2003 and Surveyors Act 2003 and associated Regulations and Standards and that the survey was completed on 28/10/2015.

Ian W. Honor
Cadastral Surveyor
Date 22.12.2015

Plan of Proposed Easement G
in Lot 56 on SP273793

LOCAL GOVERNMENT: COOK SHIRE COUNCIL LOCALITY: Cooktown
Meridian: MGA zone 55 vide SP273793

Survey Records: No

Scale: 1:5000
Format: STANDARD

SP283828

DP

**WARNING : Folded or Mutilated Plans will not be accepted.
Plans may be rolled.
Information may not be placed in the outer margins.**

(Dealing No.)

5. Lodged by

(Include address, phone number, reference, and Lodger Code)

1. Certificate of Registered Owners or Lessees.

I/We

(Names in full)

* as Registered Owners of this land agree to this plan and dedicate the Public Use Land as shown hereon in accordance with Section 50 of the Land Title Act 1994.

* as Lessees of this land agree to this plan.

Signature of *Registered Owners *Lessees

* Rule out whichever is inapplicable

2. Planning Body Approval.

*
hereby approves this plan in accordance with the :
%

Dated this day of
..... #
..... #

* Insert the name of the Planning Body. % Insert applicable approving legislation.
Insert designation of signatory or delegation

3. Plans with Community Management Statement :

CMS Number :
Name :

4. References :

Dept File :
Local Govt :
Surveyor :

6. Existing		Created		
Title Reference	Description	New Lots	Road	Secondary Interests
	Lot 56 on SP273793	-	-	Easement G

Lots	Orig
7. Orig Grant Allocation :	
8. Map Reference :	
9. Parish :	
10. County :	
11. Passed & Endorsed :	
By: DNRM	
Date: 21.12.2015	
Signed: [Signature]	
Designation: CADRET SURVEYOR	

12. Building Format Plans only.
I certify that :
* As far as it is practical to determine, no part of the building shown on this plan encroaches onto adjoining lots or road;
* Part of the building shown on this plan encroaches onto adjoining * lots and road

Cadastral Surveyor/Director* Date
*delete words not required

13. Lodgement Fees :

Survey Deposit	\$
Lodgement	\$
..... New Titles	\$
Photocopy	\$
Postage	\$
TOTAL	\$

14. Insert Plan Number **DP 283828**