

Schedule 1

Item 1 Description of Agreement Area

A. External boundary description

The agreement area includes all of the land and waters within Lot 4844 on PH1679 (Mount Fullstop Pastoral Holding) located within the Native Title Determination Application QUD85/05 Gugu Badhun People 2 (QC05/07) being an area north of the line described below:

Commencing at the intersection of the northeast boundary of Lot 4844 on PH1679 (Mount Fullstop Pastoral Holding) and the northern bank of the Burdekin River and extending generally south westerly along that bank to Longitude 145.482387° East (at the junction with the Clarke River); then westerly to the northern bank of the Clarke River; then generally south westerly along that bank to the northern boundary of the Gregory Development Road; then generally north westerly along that boundary to the intersection of the western boundary of Lot 4844 on PH1679.

Note

Data Reference and Source

- Agreement boundary data compiled by National Native Title Tribunal.
- Rivers/Creeks and roads, where available, are based on Casement data sourced from Department of Natural Resources and Mines, Qld (1 February, 2012) – *else* Topographic vector data is © Commonwealth of Australia (Geoscience Australia) 2003.
- Cadastral data sourced from Department of Natural Resources and Mines, Qld (1 February 2012).
- Native Title Determination Application QUD85/05 Gugu Badhun People 2 (QC05/07) as accepted for registration by 22 April 2005.

Reference Datum

Geographical coordinates have been provided by the NNTT Geospatial Services and are referenced to the Geocentric Datum of Australia 1994 (GDA94), in decimal degrees and are based on the spatial reference data acquired from the various custodians at the time.

Use of Coordinates

Where coordinates are used within the description to represent cadastral or topographical boundaries or the intersection with such, they are intended as a guide only. As an outcome to the custodians of cadastral and topographic data continuously recalculating the geographic position of their data based on improved survey and data maintenance procedures, it is not possible to accurately define such a position other than by detailed ground survey.

Prepared by Geospatial Services, National Native Title Tribunal (04 June 2012).

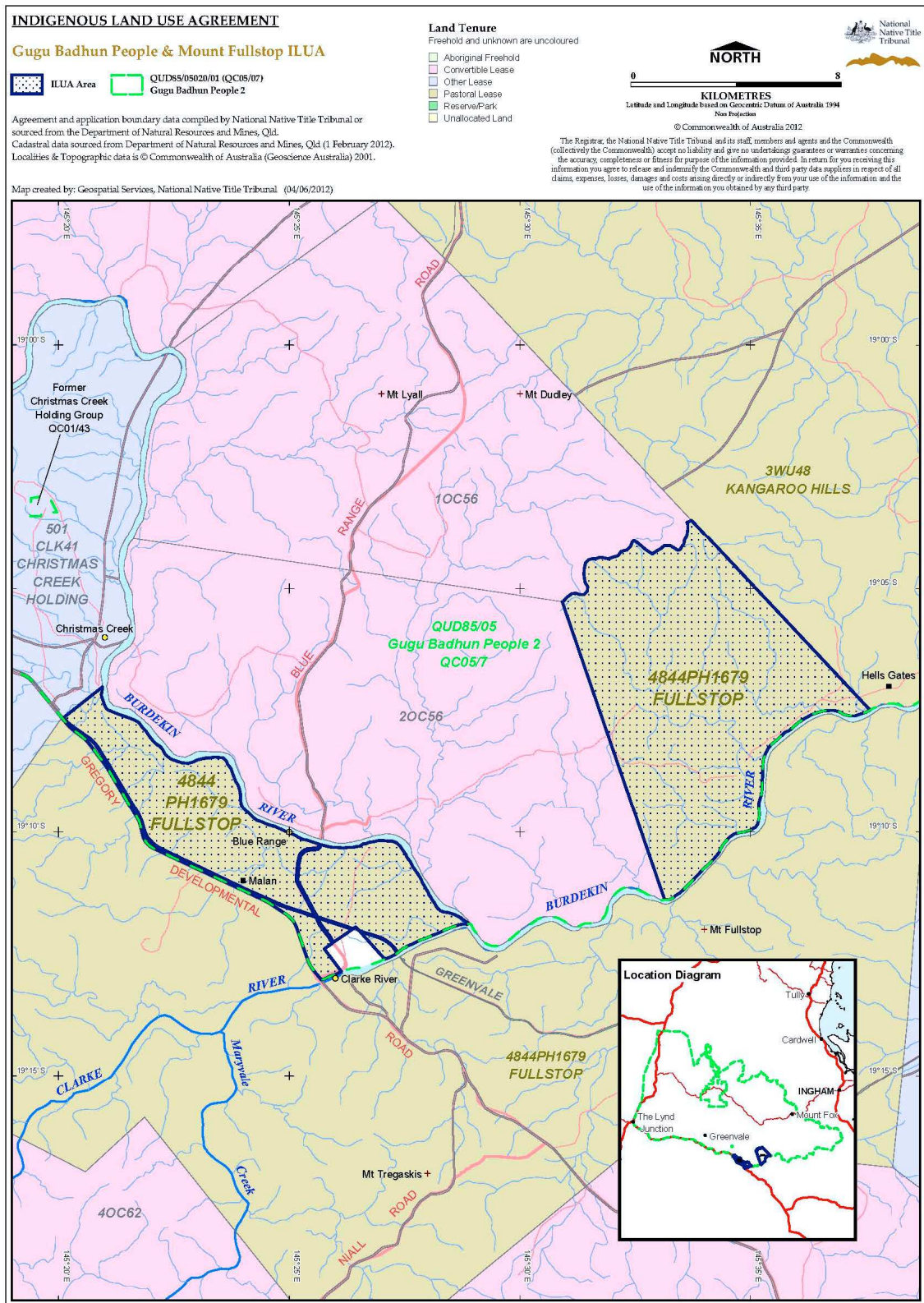

Item 2 Description of Lease

Pastoral Holding 11/4844 comprising Lot 4844 on CP PH1679 commonly known as Mount Fullstop

Item 3 Description of Lessee

Garry Lawrence Core and Trevor Alan Core of Mount Fullstop Station, Charters Towers in the State of Queensland