

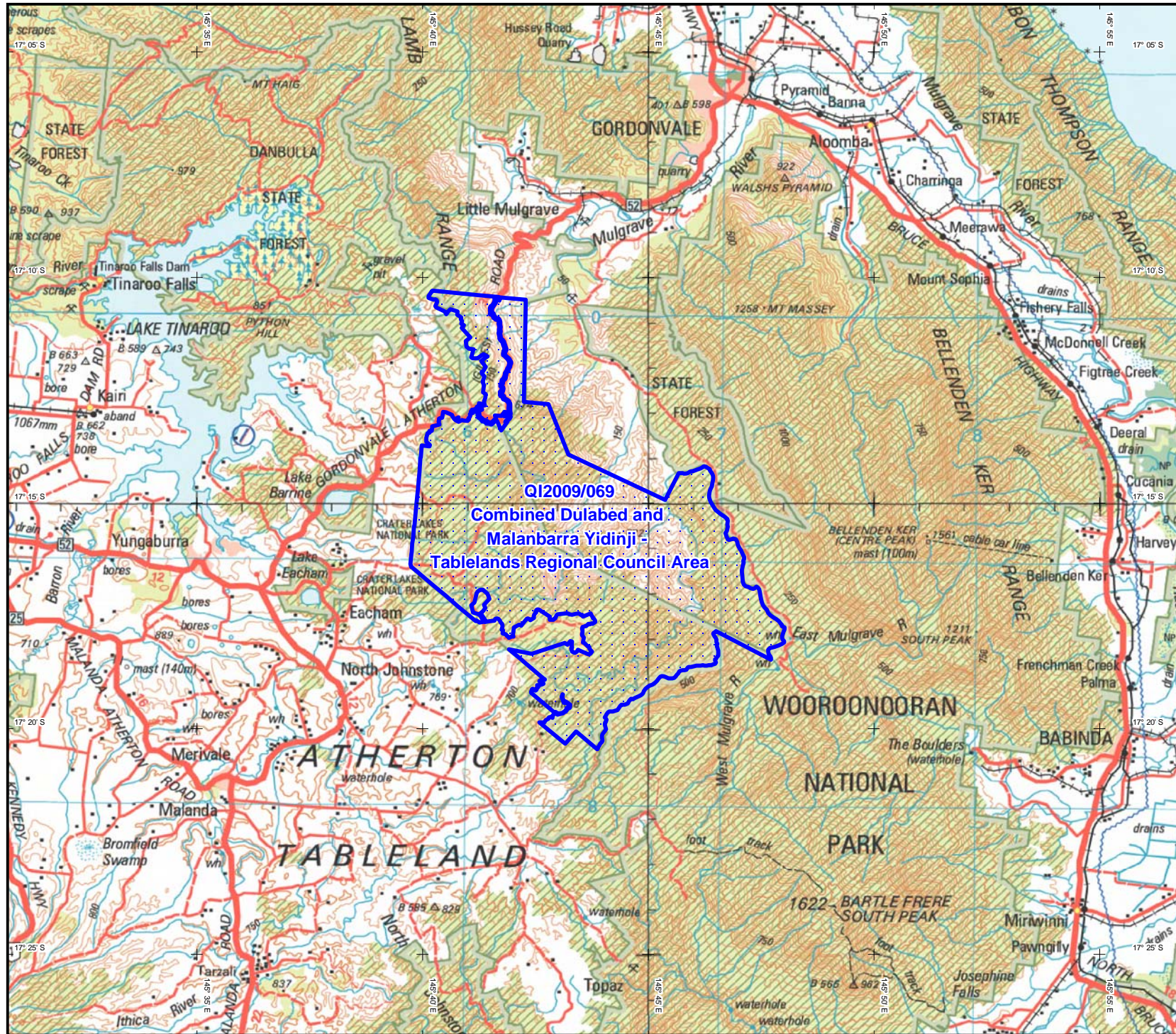

**INDIGENOUS LAND USE AGREEMENT:** Combined Dulabed and Malanbarra Yidinji - Tablelands Regional Council Area QI2009/069



 QI2009/069 Combined Dulabed and Malanbarra Yidinji - Tablelands Regional Council Area

Extent of registered agreement as per the Register of Indigenous Land Use Agreements.

For more information, refer to the Tribunal web site [www.nntt.gov.au](http://www.nntt.gov.au)

Map created by: Geospatial Services, National Native Title Tribunal (09/09/2010).

Topographic image data is © Commonwealth of Australia and is used under licence from Geoscience Australia.

NOTE: Topographic images should be used as a guide only.

Agreement boundary data compiled by NNTT.

Map Ref: 20100909\_QI2009\_069\_ILUA\_web\_map.pdf  
 Filepath: P:\GEO\_INFO\Products\QLD\ILUA\2009\QI2009\_069\_Combined Dulabed and Malanbarra Yidinji - Tablelands Regional Council (ILUA Mapping) GT2010\_1621\_ILUA\_web\_map\20100909\_QI2009\_069\_ILUA\_web\_map.wor  
 Geotrack: GT2010/1621

The Registrar, the National Native Title Tribunal and its staff, members and agents and the Commonwealth (collectively the Commonwealth) accept no liability and give no undertakings, guarantees or warranties concerning the accuracy, completeness or fitness for purpose of the information provided. In return for being allowed to access this information you agree to release and indemnify the Commonwealth and third party data suppliers in respect of all claims, expenses, losses, damages and costs arising directly or indirectly from your use of the information and the use of the information you obtained by any third party.



Latitude and Longitude based on Geocentric Datum of Australia 1994  
 Non Projection



Location Diagram

