

Schedule 1

Item 1 Description of Agreement Area

A. External boundary description

The agreement area covers all the land and waters within Lot 3 on CP CLK34 (Jervoise Pastoral Holding) located within the Native Title Determination Application QUD85/05 Gugu Badhun People 2 (QC05/07).

B. Map

CLK34 V0 Page 1 of 1 Not To Scale

CONTRACT KM/429 D.M.S. FORM S.B.10 A

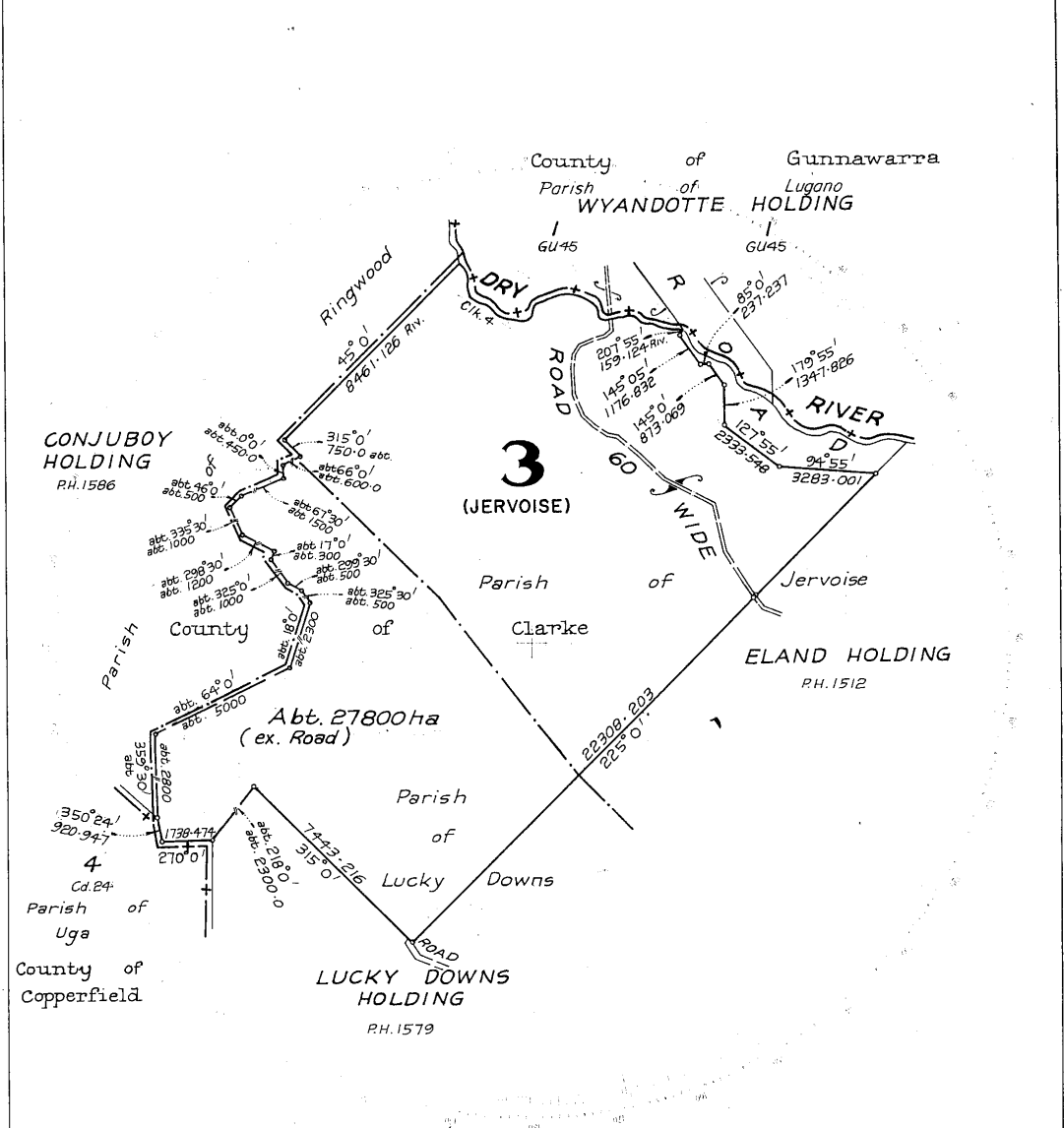

For Additional Plan & Document Ratings Refer to CISP

Fences to adopted as boundaries where indicated and as approximately described by metes and bounds hereon.

ORIGINAL POINT	PREVIOUS PLAN	PROCLAIMED SURVEY AREA	MINING FIELD	LAND AGENTS DISTRICT HERBERTON	LOCAL AUTHORITY DALRYMPLE S.C.
COMPILED FROM Clk. 4, Cd. 13, P.H. 1581, RA. 2919...				PLAN OF Lot 3	
I, the CHIEF EXAMINER hereby certify that the Department of Mapping and Surveying has made this plan pursuant to Regulation 29 of the Surveyors Regulations 1978 and that the plan is accurate.				TOWN PARISH (As shown) County Clarke	
12 MAR 1988 Date		MERIDIAN of Clk. 4		SCALE 1:125,000	
Licensed Surveyor		AUTHORITY JERVoise RUN. 3162		CHECKED REGISTERED CHARTED MAP REF. J.M.C. 24-2-86 5E. 55-9	
PLAN CLK34					

CROWN COPYRIGHT RESERVED. DEPARTMENT OF MAPPING AND SURVEYING, QUEENSLAND.

Copyright protects the plan/s being ordered by you. Unauthorised reproduction or amendments are not permitted.

Item 2 Description of Lease

Preferential Pastoral Holding 22/3162 comprising Lot 3 on CP CLK34 commonly known as Jervoise

Item 3 Description of Lessee

Gregory Neil Jonsson of Jervoise Station, Greenvale in the State of Queensland