

Schedule 1 – Map of ILUA Area

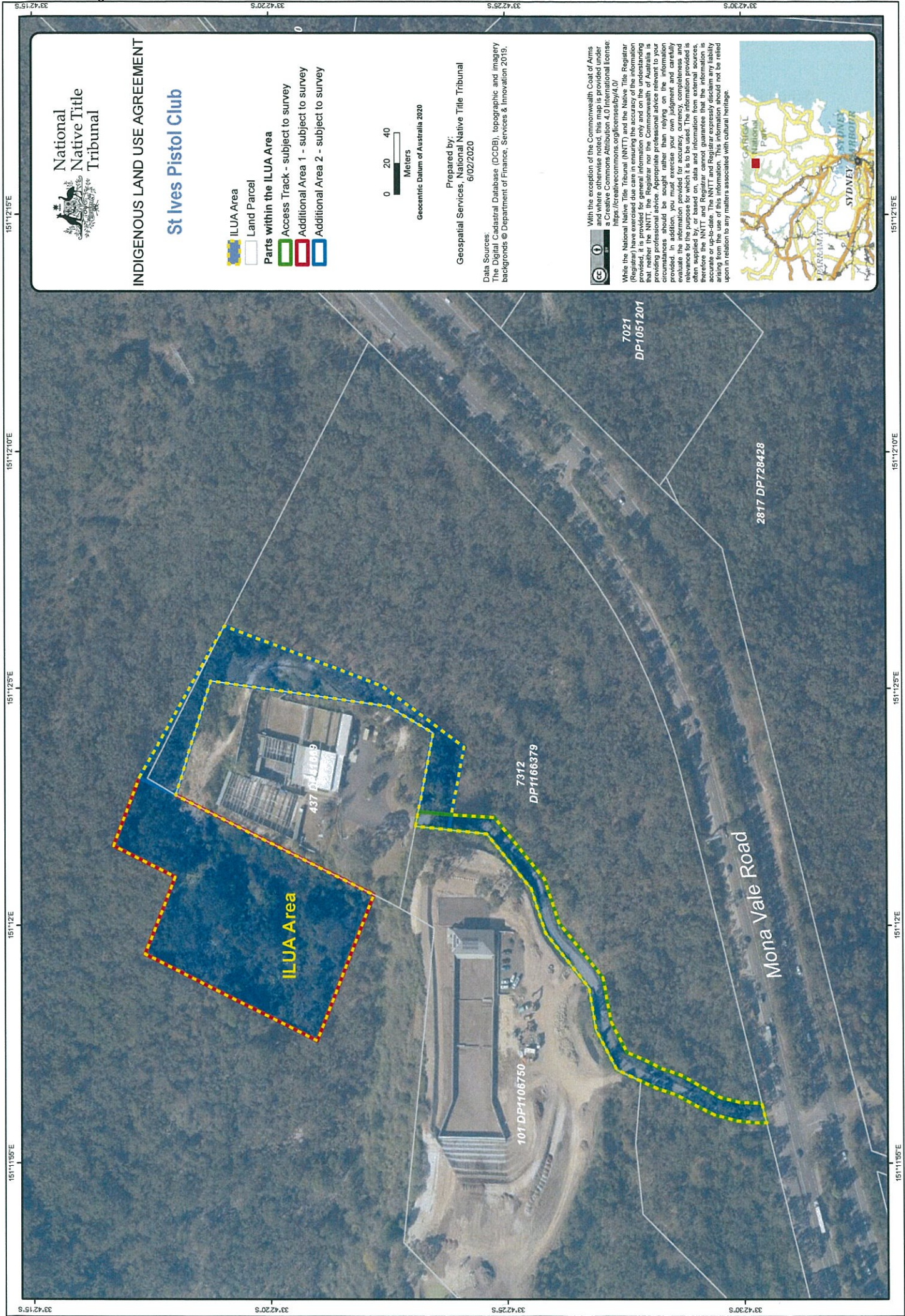

INDIGENOUS LAND USE AGREEMENT

St Ives Pistol Club

- ILUA Area
- Land Parcel
- Parts within the ILUA Area
- Access Track - subject to survey
- Additional Area 1 - subject to survey
- Additional Area 2 - subject to survey

0 20 40
Meters

Geocentric Datum of Australia 2020

Prepared by:
 Geospatial Services, National Native Title Tribunal
 6/02/2020

Data Sources:
 The Digital Cadastral Database (DCDB), topographic and imagery
 backgrounds © Department of Finance, Services & Innovation 2019.



With the exception of the Commonwealth Coat of Arms
 and where otherwise noted, this map is provided under
 a Creative Commons Attribution-NonCommercial-ShareAlike
 4.0 International license (<https://creativecommons.org/licenses/by-nc-sa/4.0/>).

While the National Native Title Tribunal (NNTT) and the Native Title Registrar
 (Registrar) have exercised due care in ensuring the accuracy of the information
 provided, it is provided for general information only and on the understanding
 that neither the NNTT, the Registrar nor the Commonwealth of Australia is
 responsible for any loss or damage arising from the use of the information.
 Circumstances should be sought rather than relying on the information
 provided. In addition, you must exercise your own judgment and carefully
 evaluate the information provided for accuracy, currency, completeness and
 relevance for the purpose for which it is to be used. The NNTT and Registrar
 do not warrant the accuracy, currency, completeness or relevance of the
 information provided. The NNTT and Registrar expressly disclaim any liability
 arising from the use of this information. This information should not be relied
 upon in relation to any matters associated with cultural heritage.

