

**SCHEDULE 1**

**ILUA AREA**

**PART A – Description of the ILUA Area**

All the land and waters within Lot 5 on GB835476 and that part of Lot 4962 on PH2242 north of an east-west unnamed road, excluding the southern severance of Lot 4962.

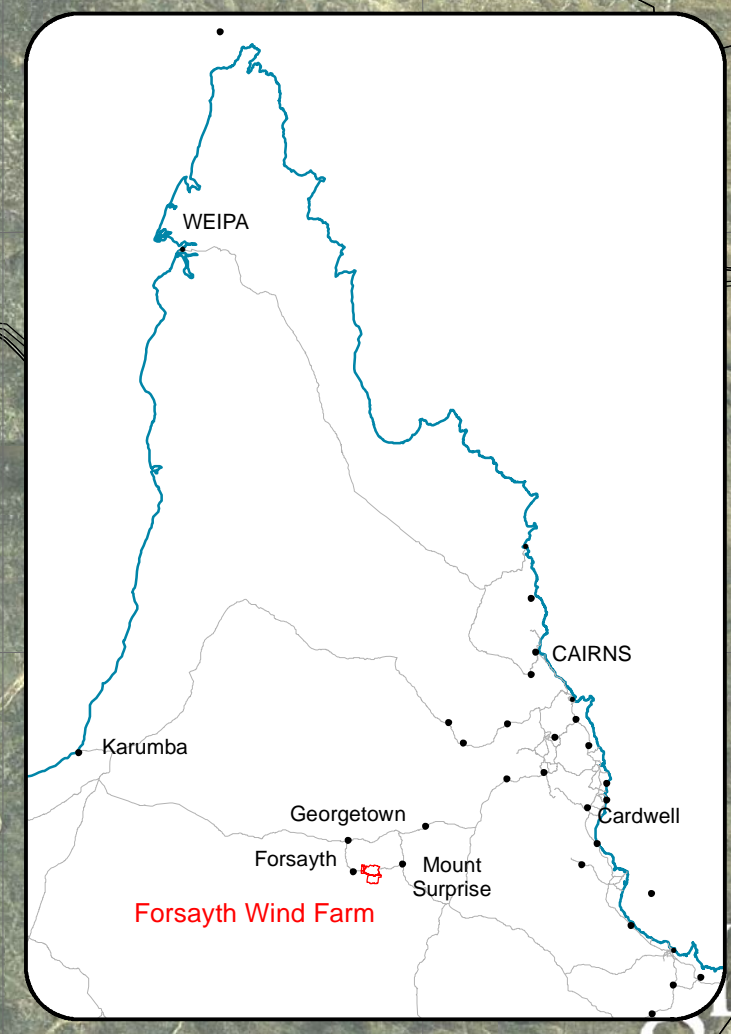
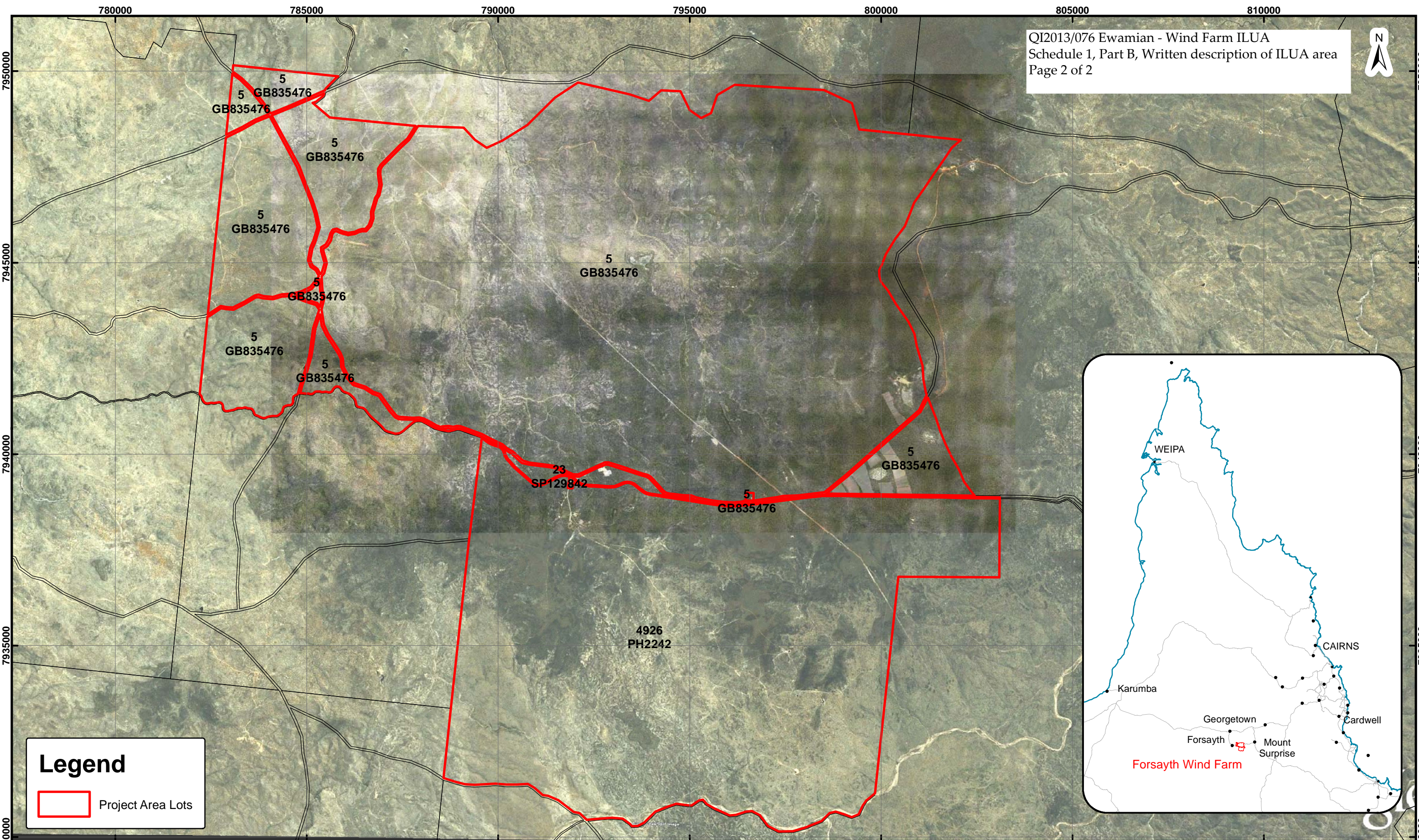

**Legend**

Project Area Lots

DIGITAL CADASTRAL DATA BASE - BOUNDARY INFORMATION.  
 Based on or contains data provided by the State of Queensland (Department of Environment and Resource Management) May 2012. In consideration of the State permitting use of this data you acknowledge and agree that the State gives no warranty in relation to the data (including accuracy, reliability, completeness, currency or suitability) and accepts no liability (including without limitation, liability in negligence) for any loss, damage or costs (including consequential damage) relating to any use of the data. Data must not be used for direct marketing or be used in breach of the privacy laws.

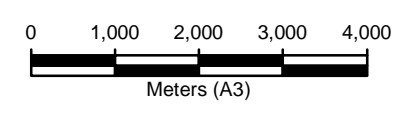

©2010 Google  
 Image ©2010 CNES/Spot

Project Manager <b>S. Rohan</b>
Compiled by <b>RMS</b>
Map Projection <b>MGAz54</b>
Map Datum <b>GDA94</b>
File Reference <b>PR105872-22.mxd</b>
Sheet Number <b>1 of 1</b>

Client <b>Infigen Energy</b>
Title <b>Indigenous Land Use Agreement Area Forsyth Wind Farm</b>

	RPS Australia East Pty Ltd ACN 140 292 762	
	135 Abbott St PO Box 1949 CAIRNS QLD 4870	
	T +61 7 4031 1336	
	F +61 7 4031 2942	
	W rpsgroup.com.au	
SCALE (A3) 1:90,000	DATE 22/05/2012	DRAWING NO. PR105872-22
		ISSUE