

## Schedule 1

### Item 1 Description of Agreement Area

#### A. External boundary description

The agreement area includes all of the land and waters within Lot 5038 on PH261 (Craigs Pocket) located within the Native Title Determination Application QUD85/05 Gugu Badhun People 2 (QC05/07) excluding former Exploration Permit 13873 being an area northwest of the line described below:

Commencing at Longitude 145.084438° East, Latitude 18.715139° South and extending northerly, easterly, again northerly, again easterly, again northerly, again easterly, southerly and again easterly through the following coordinate points:

Longitude° (East)	Latitude° (South)
145.084438	18.665139
145.101105	18.665139
145.101105	18.648473
145.117771	18.648473
145.117770	18.615139
145.134437	18.615139

#### Note

##### Data Reference and Source

- Agreement boundary data compiled by National Native Title Tribunal.
- Rivers/Creeks where available are based on Casement data sourced from Department of Natural Resources and Mines, Qld (1 February, 2012) – *else* Topographic vector data is © Commonwealth of Australia (Geoscience Australia) 2003.
- Cadastral data sourced from Department of Natural Resources and Mines, Qld (1 February 2012).
- Native Title Determination Application QUD85/05 Gugu Badhun People 2 (QC05/07) as accepted for registration by 22 April 2005.
- EP13873, as at 25 September 2002, sourced from Department of Natural Resources and Mines, Qld.

##### Reference Datum

Geographical coordinates have been provided by the NNTT Geospatial Services and are referenced to the Geocentric Datum of Australia 1994 (GDA94), in decimal degrees and are based on the spatial reference data acquired from the various custodians at the time.

##### Use of Coordinates

Where coordinates are used within the description to represent cadastral or topographical boundaries or the intersection with such, they are intended as a guide only. As an outcome to the custodians of cadastral and topographic data continuously recalculating the geographic position of their data based on improved survey and data maintenance procedures, it is not possible to accurately define such a position other than by detailed ground survey.

QI2012/103 Gugu Badhun People/Craigs Pocket ILUA

Page 2 of 4

Schedule 1 - Map and description of agreement area

B. Map

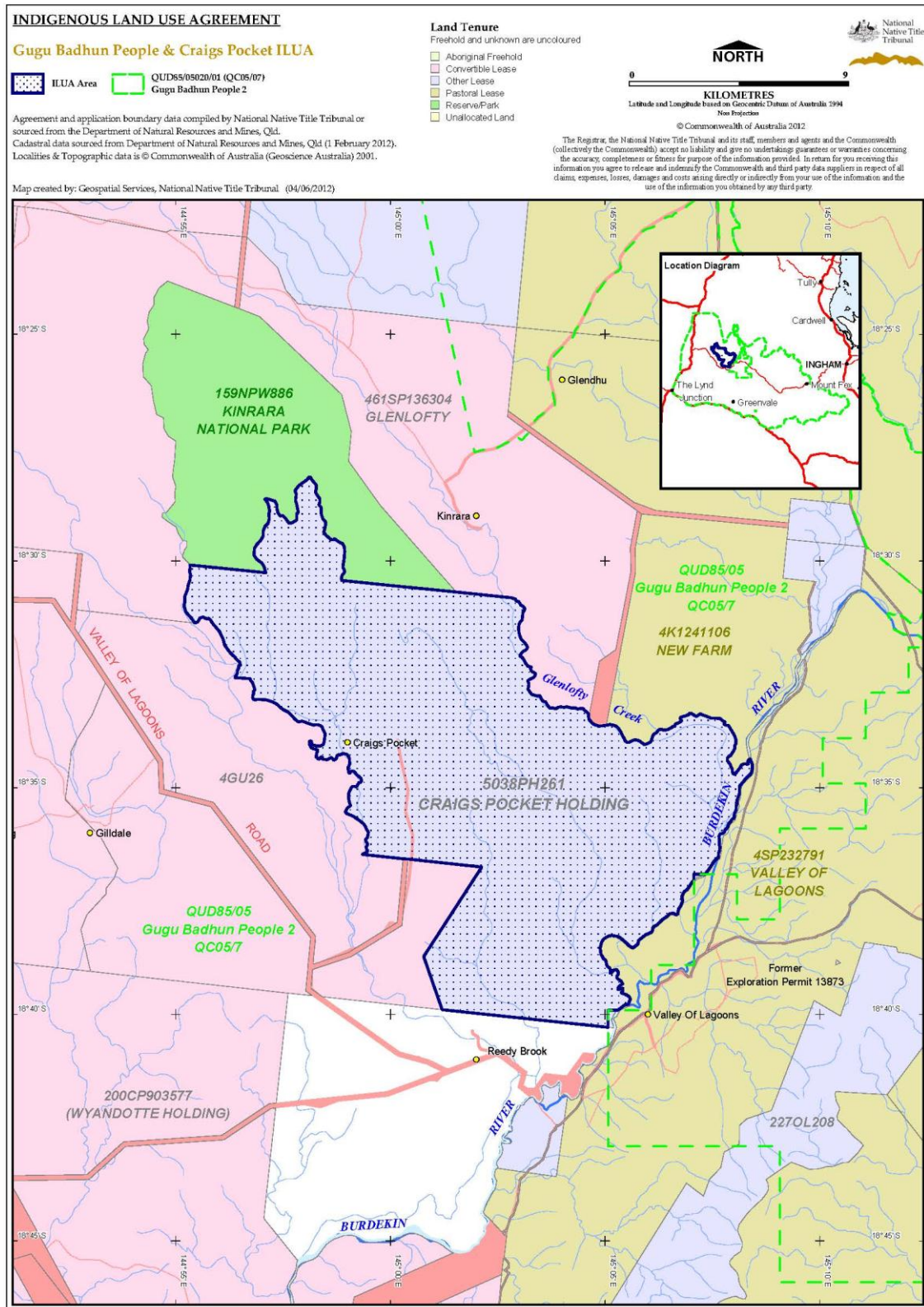

Filepath:P:\GEO\_INFO\Products\QLD\ILUA\2012\QIA2012\_058 Gugu Badhun & Craigs Pocket ILUA\Mapping\GT2012\_0951 Map & Desc\20120604\_QIA2012\_058\_Tenure\_A3P.wor  
 Map Ref: 20120604\_QIA2012\_058\_Tenure\_A3P.pdf

**Item 2 Description of Lease**

Preferential Pastoral Holding 22/5038 comprising Lot 5038 on CP PH261 commonly known as Craigs Pocket

**Item 3 Description of Lessee**

Kenneth Edward Marsterson of Craigs Pocket, Mount Garnet in the State of Queensland