

INDIGENOUS LAND USE AGREEMENT: Urupunga Township Area Agreement (DI2004/004)

Area of Agreement (geographic extent) = 0.732 sq km

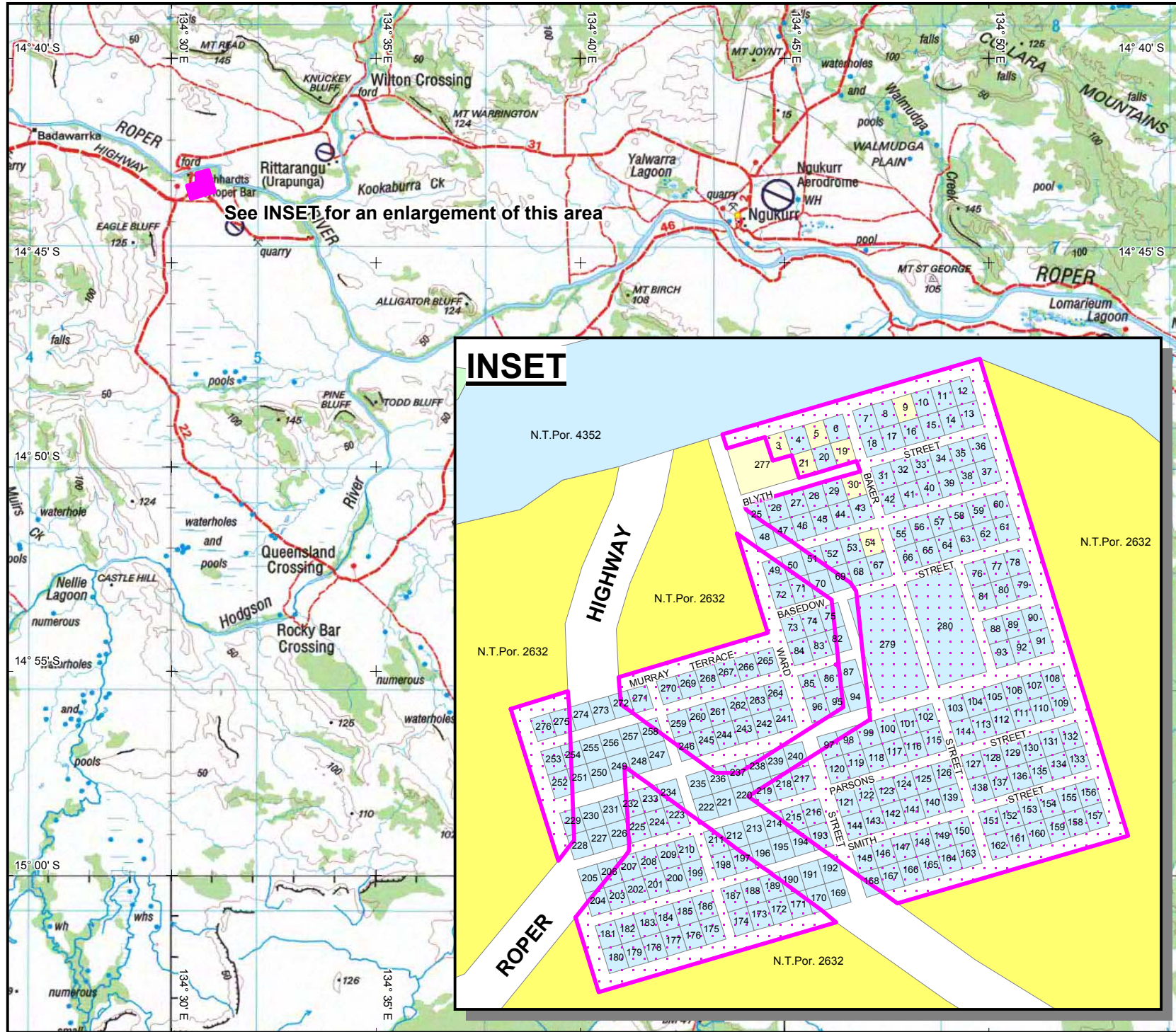

See INSET for an enlargement of this area

INSET

Map created by: Geospatial Analysis & Mapping Branch, National Native Title Tribunal (17/08/2004)

Topographic image data is © Commonwealth of Australia and is used under licence from Geoscience Australia

NOTE: Topographic images should be used as a guide only.

Agreement boundary data compiled by NNTT. Land tenure data sourced from Dept of Infrastructure, Planning and Environment, NT (2004).

P:\GEO_INFO\Projects\ILUAWNT2004\DI2004_004 Urupunga Townships\78 assistance\DI2003_002_A4L.WOR

The Registrar, the National Native Title Tribunal and its staff and officers and the Commonwealth, accept no liability and give no undertakings, guarantees or warranties concerning the accuracy, completeness or fitness for purpose of the information provided.

- FREEHOLD
- ABORIGINAL FREEHOLD
- PASTORAL LEASE
- VACANT CROWN LAND



Latitude and Longitude based on Geocentric Datum of Australia 1994
Non Projection



Location Diagram

