

# INDIGENOUS LAND USE AGREEMENT: Phase 1 of Larapinta Stage 4 ILUA (DI2004/005)

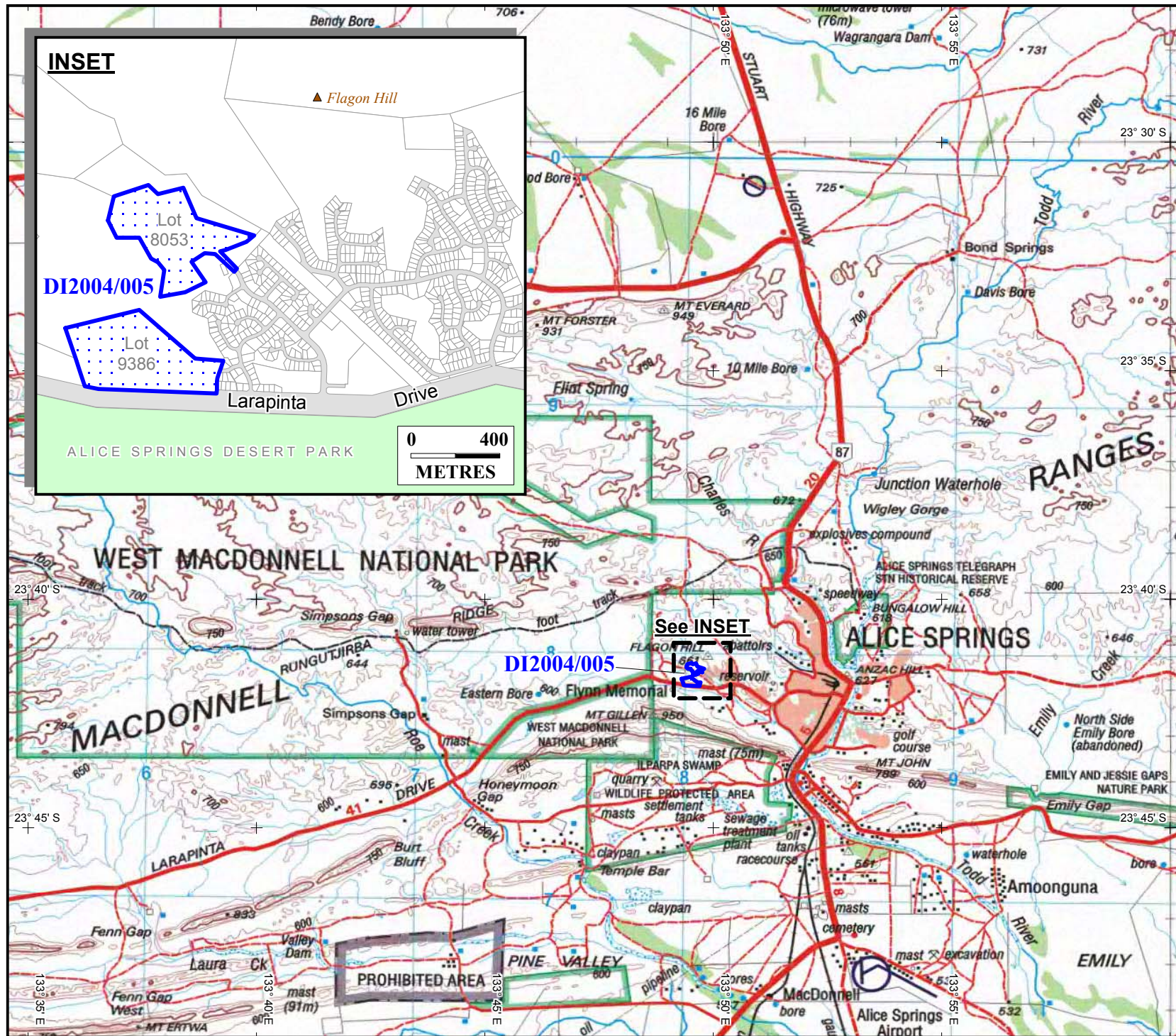

Area of Agreement (geographic extent) = 0.323 sq km

Extent of registered agreement as per the Register of Indigenous Land Use Agreements.

For more information, refer to the Tribunal web site [www.nntt.gov.au](http://www.nntt.gov.au)

Map created by: Geospatial Services, National Native Title Tribunal (21/10/2004).

Topographic image data is © Commonwealth of Australia and is used under licence from Geoscience Australia.

NOTE: Topographic images should be used as a guide only.

Agreement boundary data compiled by NNTT based on spatial reference data supplied by DIPE (NT).

Land tenure data sourced from DIPE, NT (2004).

Localities data is © Commonwealth of Australia (Geoscience Australia) 2001.

P:\GEO\_INFO\Individual A4 Maps\ILUAs\Workspaces\DI2004\_005.WOR

The Registrar, the National Native Title Tribunal and its staff and officers and the Commonwealth, accept no liability and give no undertakings, guarantees or warranties concerning the accuracy, completeness or fitness for purpose of the information provided.

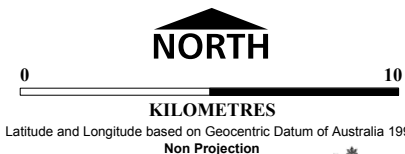

Location Diagram

