

INDIGENOUS LAND USE AGREEMENT: Wik and Wik Way and Cook Shire Council Agreement (QI2003/002)

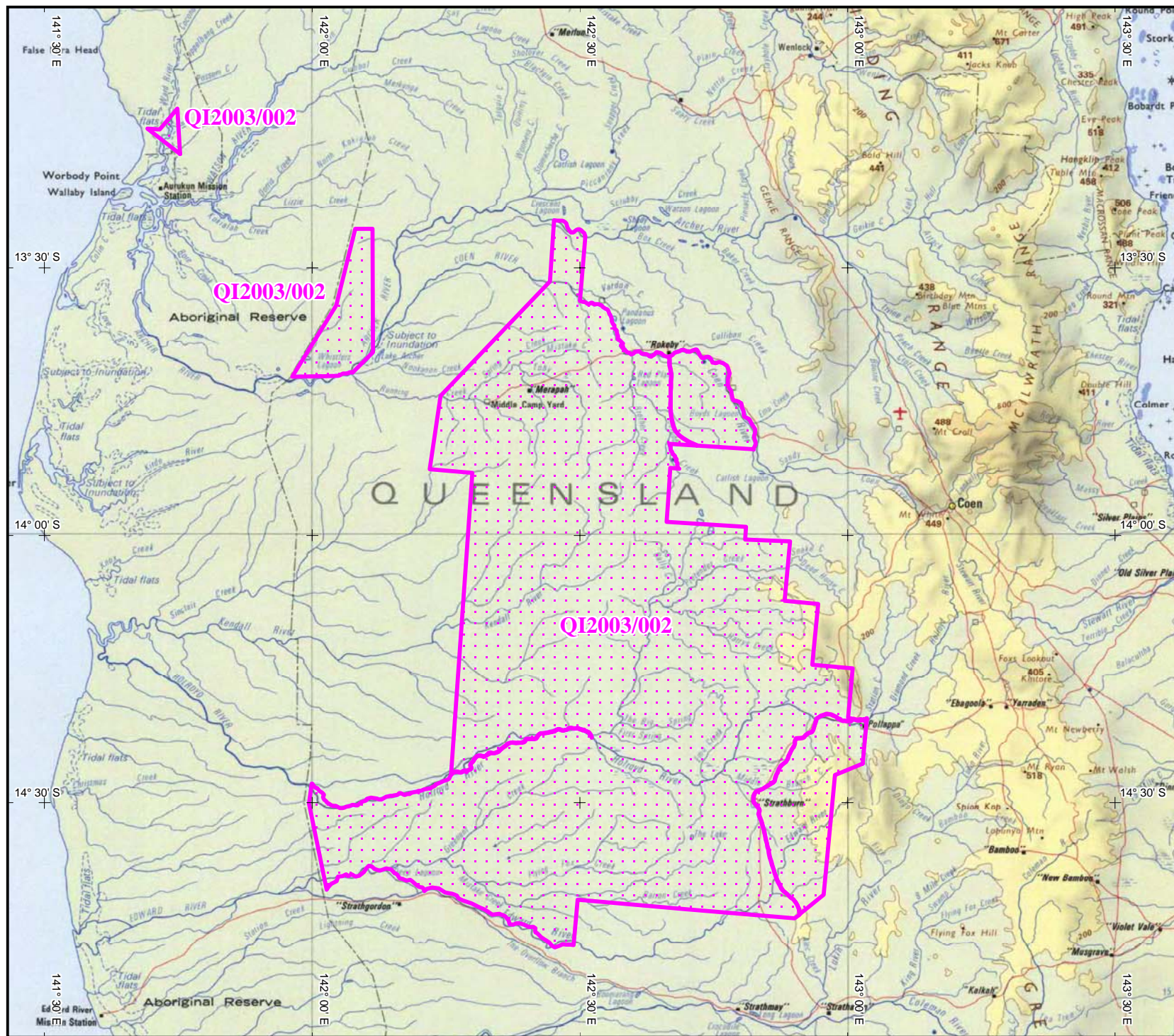

QI2003/002
 Wik and Wik Way and
 Cook Shire Council Agreement
 Extent of registered agreement as per the
 Register of Indigenous Land Use Agreements.

For more information, refer to the Tribunal web site
www.nntf.gov.au

Map created by: Geospatial Analysis & Mapping
 Branch, National Native Title Tribunal (24/03/2005).

Topographic image data is © Commonwealth of
 Australia and is used under licence from
 Geoscience Australia.

NOTE: Topographic images should be used as a guide only.

Agreement boundary data compiled by NNTT.

P:\GEO_INFO\Individual A4 Maps\VLUAs\Workspaces\I
 QI2003_002.WOR

The Registrar, the National Native Title Tribunal and
 its staff and officers and the Commonwealth, accept
 no liability and give no undertakings, guarantees
 or warranties concerning the accuracy, completeness
 or fitness for purpose of the information provided.



Latitude and Longitude based on Geocentric Datum of Australia 1994
 Non Projection



Location Diagram

