

# INDIGENOUS LAND USE AGREEMENT: Tagalaka - Croydon Area ILUA No 1 (QI2003/021)

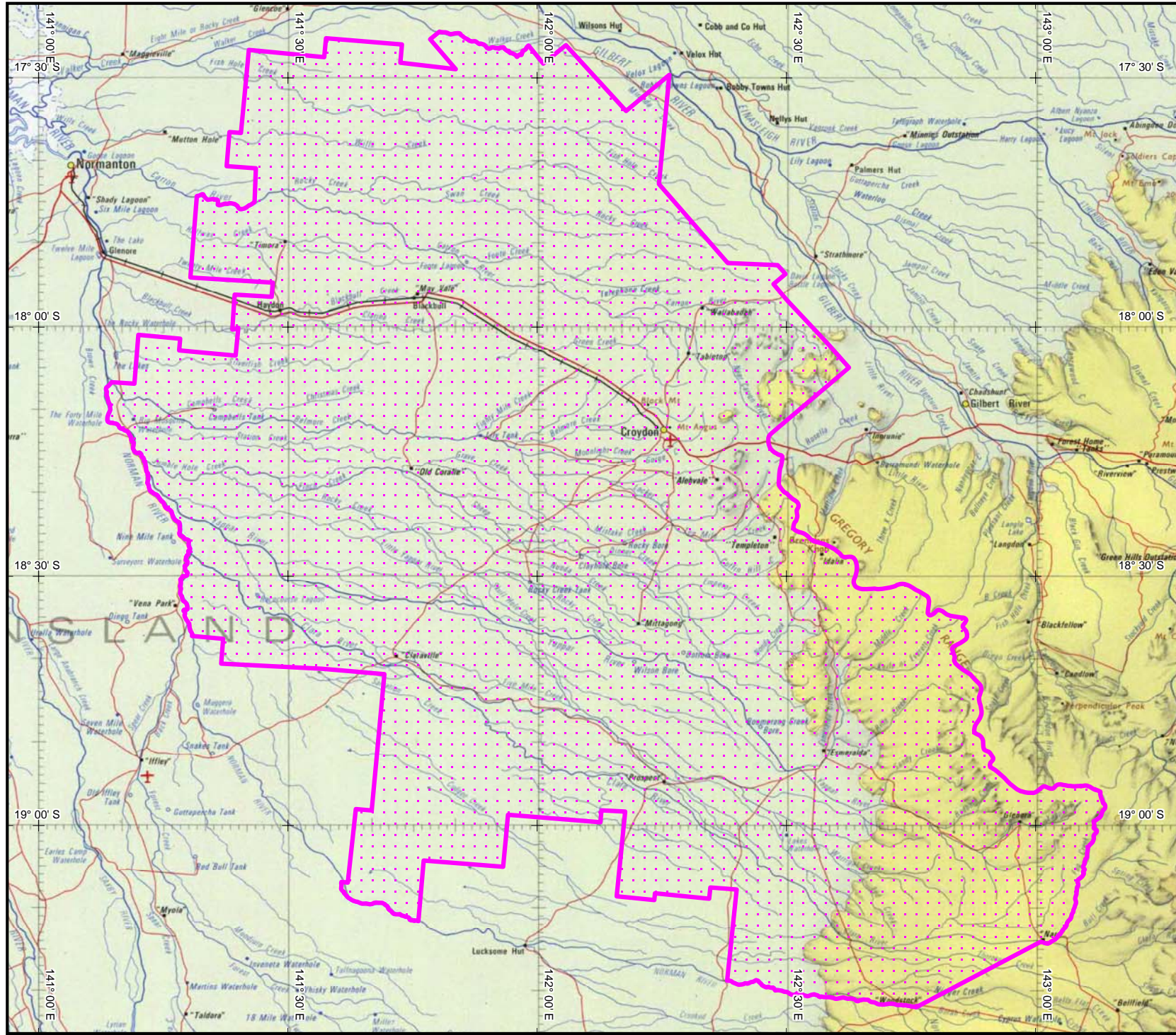

QI2003/021  
 Tagalaka - Croydon Area ILUA No 1  
 Extent of registered agreement as per the Register of Indigenous Land Use Agreements.

For more information, refer to the Tribunal web site  
[www.nntt.gov.au](http://www.nntt.gov.au)

Map created by: Geospatial Services,  
 National Native Title Tribunal (19/09/2005).

Topographic image data is © Commonwealth of  
 Australia and is used under licence from  
 Geoscience Australia.

NOTE: Topographic images should be used as a guide only.

Agreement boundary data compiled by NNTT  
 based on spatial reference data supplied by  
 various providers.

*P:\GEO\_INFO\Products\QI\ILUA\2003\QI2003\_021  
 Mapping\2005\_2205\_A4\_map\QI2003\_021.WOR*

The Registrar, the National Native Title Tribunal and  
 its staff and officers and the Commonwealth, accept  
 no liability and give no undertakings, guarantees or  
 warranties concerning the accuracy, completeness or  
 fitness for purpose of the information provided.



**KILOMETRES**  
 Latitude and Longitude based on Geocentric Datum of Australia 1994  
 Non Projection



**Location Diagram**

