

INDIGENOUS LAND USE AGREEMENT: **Sudley Pastoral Holding Use and Access Agreement ILUA (QI2004/020)**

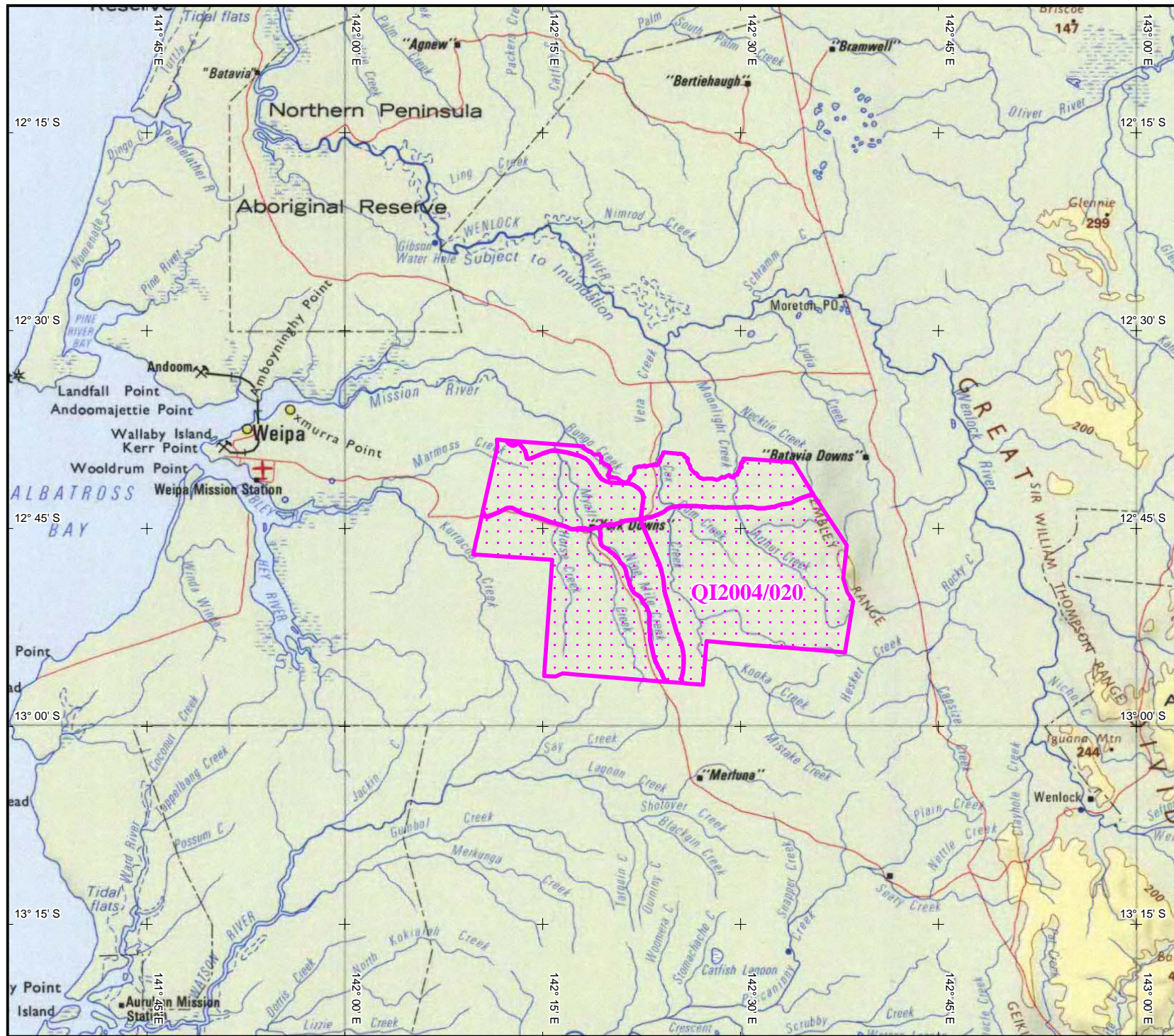

 QI2004/020
 Sudley Pastoral Holding Use and
 Access Agreement ILUA
 Extent of registered agreement as per the
 Register of Indigenous Land Use Agreements.

For more information, refer to the Tribunal web site
www.nntt.gov.au

Map created by: Geospatial Services,
 National Native Title Tribunal (06/04/2005).

Topographic image data is © Commonwealth of
 Australia and is used under licence from
 Geoscience Australia.

NOTE: Topographic images should be used as a guide only.

Agreement boundary data compiled by NNTT
 based on spatial reference data supplied by
 DNRM (QLD).

P:\GEO_INFO\Individual A4 Maps\ILUAs\Workspaces\
 QI2004_020.wor

The Registrar, the National Native Title Tribunal and
 its staff and officers and the Commonwealth, accept
 no liability and give no undertakings, guarantees or
 warranties concerning the accuracy, completeness or
 fitness for purpose of the information provided.



Latitude and Longitude based on Geocentric Datum of Australia 1994
 Non Projection



NATIONAL NATIVE TITLE TRIBUNAL

Location Diagram

