

INDIGENOUS LAND USE AGREEMENT: Todmorden Station ILUA (SI2002/002)

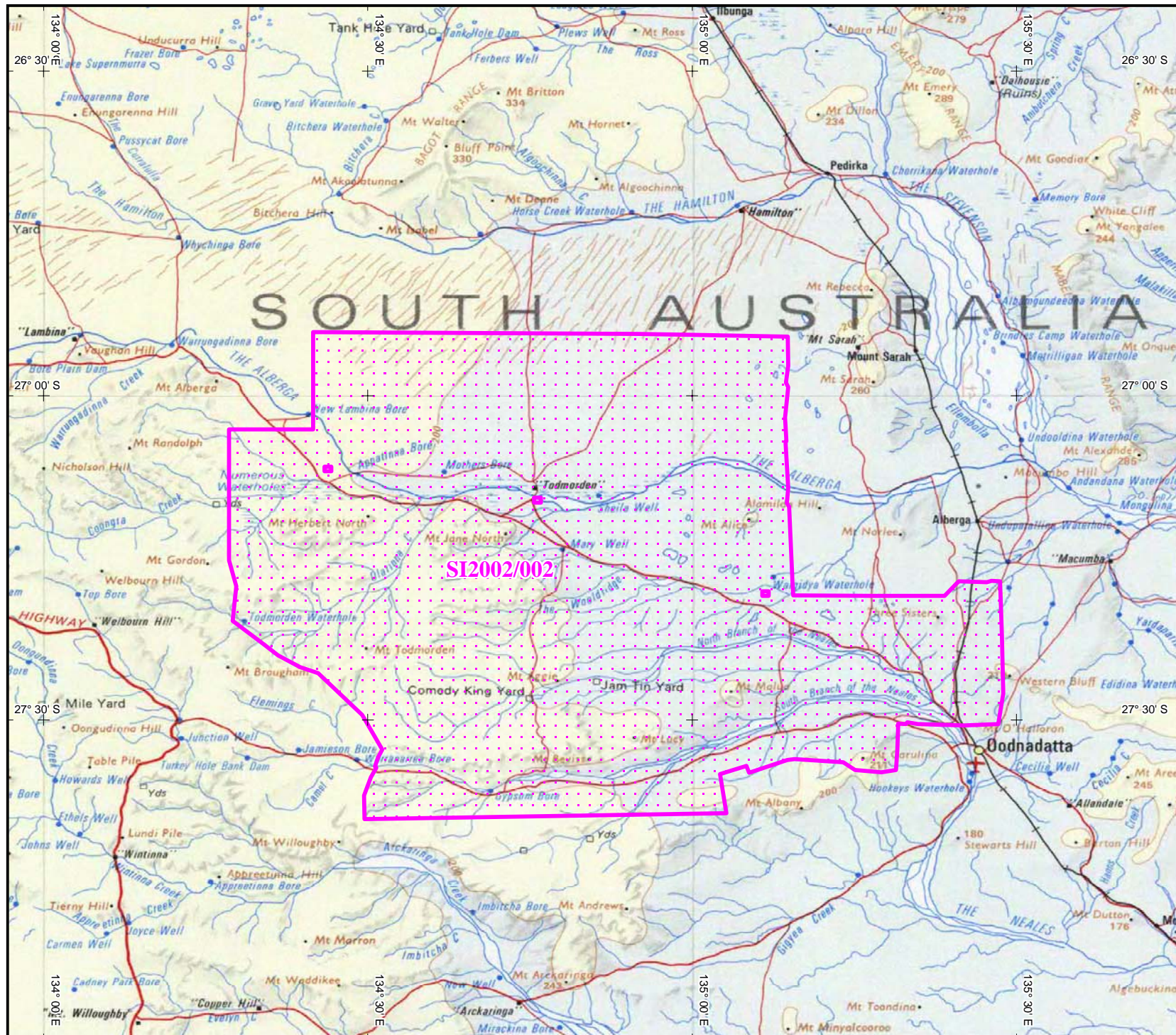

SI2002/002
 Todmorden Station ILUA
 Extent of registered agreement as per the Register of Indigenous Land Use Agreements.

For more information, refer to the Tribunal web site www.nntf.gov.au

Map created by: Geospatial Services, National Native Title Tribunal (06/04/2005).

Topographic image data is © Commonwealth of Australia and is used under licence from Geoscience Australia.
 NOTE: Topographic images should be used as a guide only.

Agreement boundary data compiled by NNTT.

P:\GEO_INFO\Individual A4 Maps\VLUAs\Workspaces\SI2002_002.WOR

The Registrar, the National Native Title Tribunal and its staff and officers and the Commonwealth, accept no liability and give no undertakings, guarantees or warranties concerning the accuracy, completeness or fitness for purpose of the information provided.

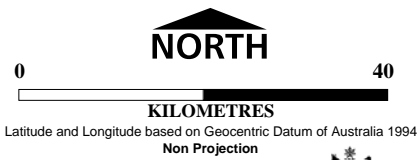

Location Diagram

