

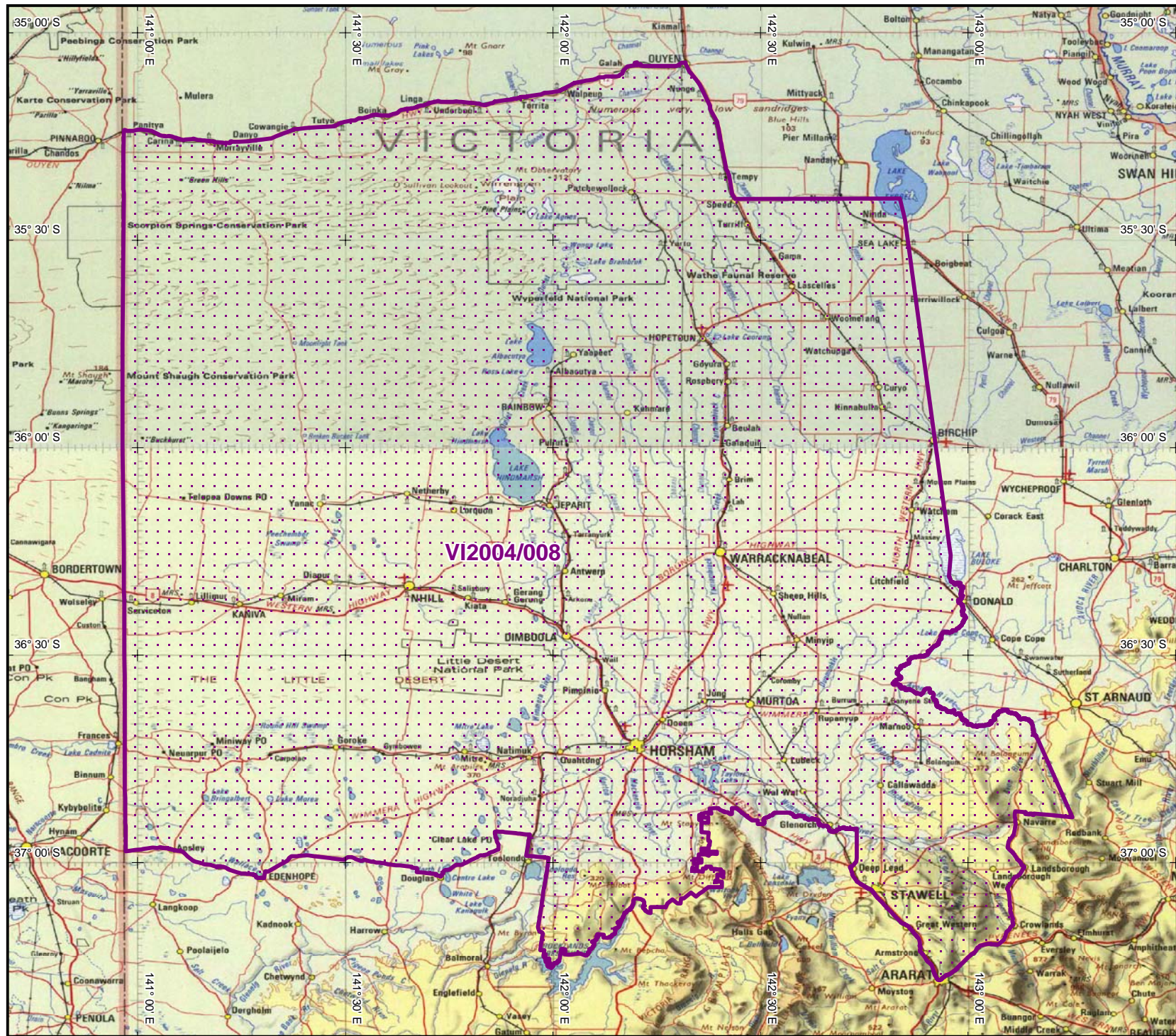

INDIGENOUS LAND USE AGREEMENT: Wotjobaluk, Jaadwa, Jadawadjali, Wergaia and Jupagulk ILUA (VI2004/008)



 Wotjobaluk, Jaadwa, Jadawadjali, Wergaia and Jupagulk ILUA (VI2004/008)

Extent of registered agreement as per the Register of Indigenous Land Use Agreements.

For more information, refer to the Tribunal web site www.nntt.gov.au

Map created by: Geospatial Services, National Native Title Tribunal (16/01/2006).

Topographic image data is © Commonwealth of Australia and is supplied by Geomage Pty Ltd under licence from Geoscience Australia. Currency is per date stamp of map

NOTE: Topographic images should be used as a guide only.

Agreement boundary data compiled by NNTT based on spatial reference data supplied by various providers.

Filepath: P:\Geo_Info\Products\VIC\ILUA\2004\VI2004_008\Mapping\2006_008\VI2004-008_2006-0087_A4L.WOR
Geotrack: 2006/0087

The Registrar, the National Native Title Tribunal and its staff and officers and the Commonwealth, accept no liability and give no undertakings, guarantees or warranties concerning the accuracy, completeness or fitness for purpose of the information provided.

NORTH



Latitude and Longitude based on Geocentric Datum of Australia 1994
Non Projection



Location Diagram

