

Schedule 1

Item 1 Description of Agreement Area

A. External boundary description

The agreement area covers all the land and waters within Lot 4 on SP116046 (Disney Pastoral Development Holding) which fall within the external boundary of native title determination application QUD6230/98 Jangga People (QC98/10) as accepted for registration on 19 October 2004.

B. Map

SP116046 V0 REGISTERED Recorded Date 13/10/1999 10:18 Page 1 of 2 Not To Scale

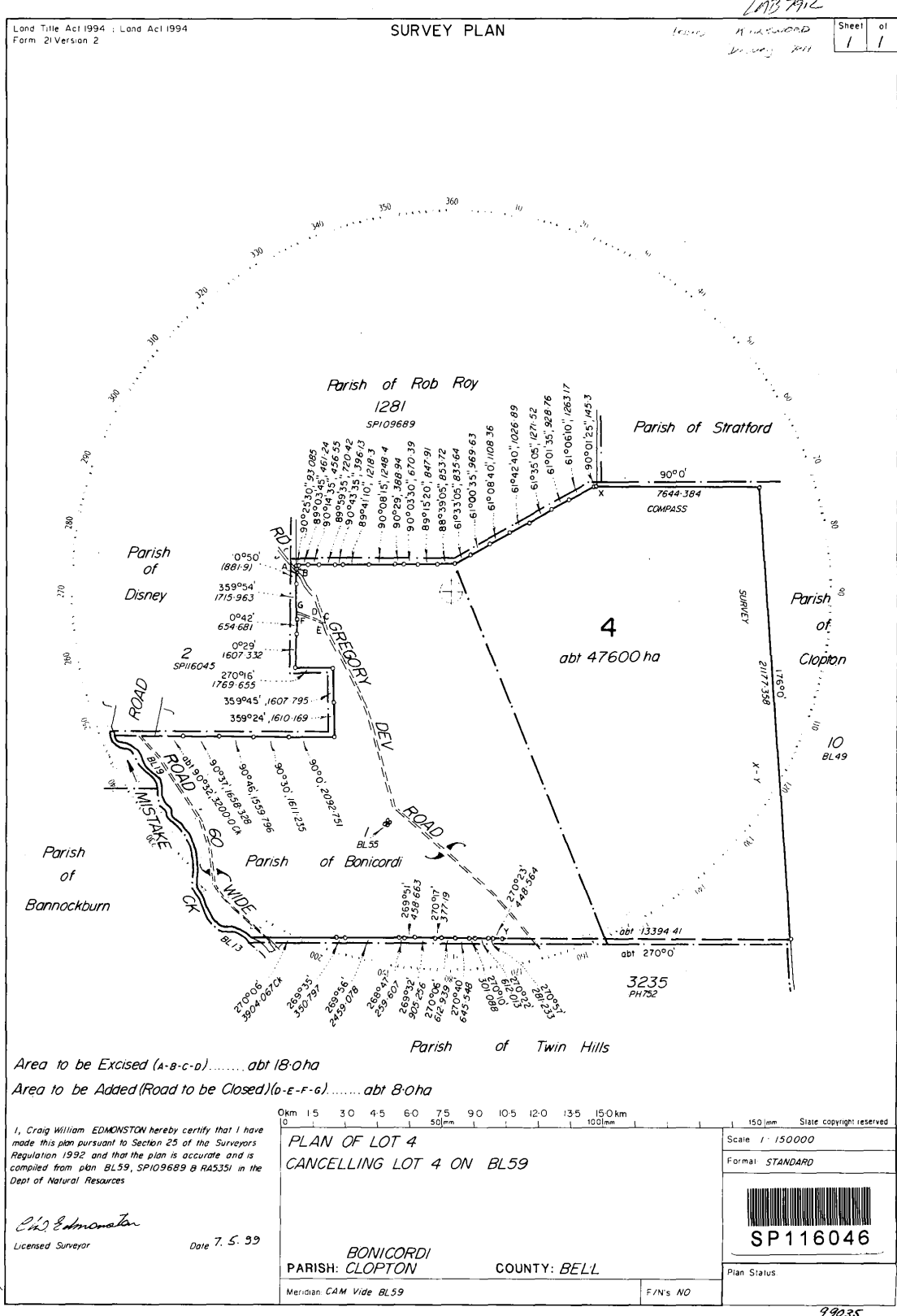

Area to be Excised (A-B-C-D)..... abt 18.0ha
 Area to be Added (Road to be Closed)(e-f-g)..... abt 8.0ha

I, Craig William EDMONSTON hereby certify that I have made this plan pursuant to Section 25 of the Surveyors Regulation 1992 and that the plan is accurate and is compiled from plan BL59, SPI09689 & RA5351 in the Dept of Natural Resources

C.W. Edmonston
 Licensed Surveyor Date 7.5.99

0km 15 30 45 60 75 90 105 120 135 150km 0 50mm 100mm		150mm State copyright reserved
PLAN OF LOT 4 CANCELLING LOT 4 ON BL59		Scale 1:150000
BONICORDI PARISH: CLOPTON COUNTY: BELL		Format STANDARD
Meridian: CAM Vide BL59		
F/N's: NO		SP116046
Plan Status		

Item 3 Description of Lease

Pastoral Development Holding 12/5189 comprising Lot 4 on SP116046 commonly known as Disney

Item 4 Description of Lessee

Paul Joseph Kirkwood, Margaret Agnes Kirkwood and Timothy John Kirkwood