

INDIGENOUS LAND USE AGREEMENT: Santos & Petronas & Karingbal People ILUA QI2009/061

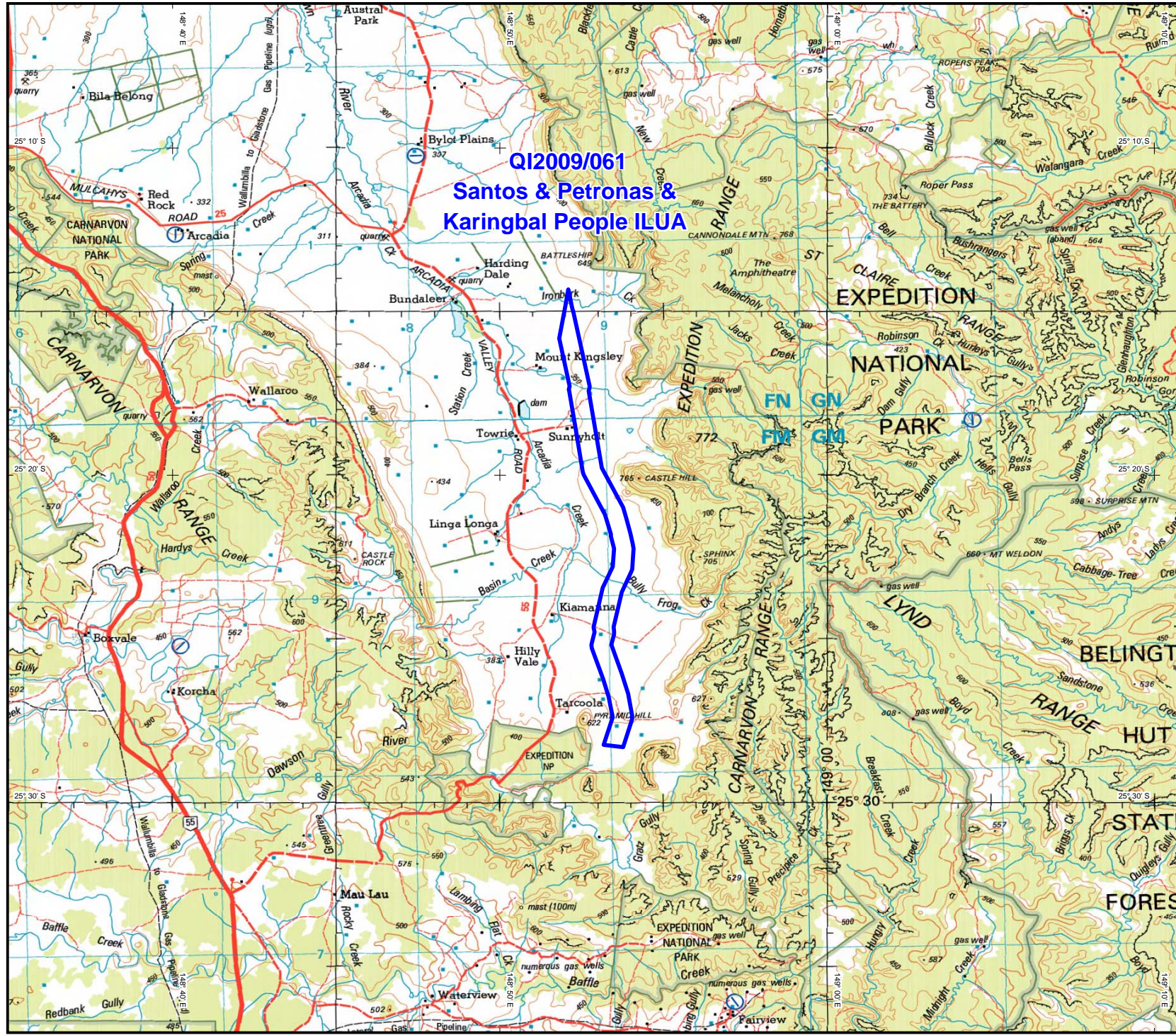

QI2009/061
 Santos & Petronas & Karingbal People ILUA
 Extent of registered agreement as per the Register of Indigenous Land Use Agreements.

For more information, refer to the Tribunal web site
www.nntt.gov.au

Map created by: Geospatial Services,
 National Native Title Tribunal (28/05/2010).

Topographic image data is © Commonwealth of Australia and is used under licence from Geoscience Australia.

NOTE: Topographic images should be used as a guide only.

Agreement boundary data compiled by NNTT.

Map Ref: 20100528_QI2009_061_ILUA web map.pdf
 Filepath: P:\GEO_IN\Products\QLD\ILUA\QI2009_061_Santos & Petronas & Karingbal People ILUA Mapping\GT2010_0914_ILUA web map
 20100528_QI2009_061_ILUA web map.wor
 Geotrack: GT2010/0914

The Registrar, the National Native Title Tribunal and its staff, members and agents and the Commonwealth (collectively the Commonwealth) accept no liability and give no undertakings, guarantees or warranties concerning the accuracy, completeness or fitness for purpose of the information provided. In return for being allowed to access this information you agree to release and indemnify the Commonwealth and third party data suppliers in respect of all claims, expenses, losses, damages and costs arising directly or indirectly from your use of the information and the use of the information you obtained by any third party.



Latitude and Longitude based on Geocentric Datum of Australia 1994
 Non Projection



Location Diagram

