

ANNEXURE A – THE LAND

NT Portion 6326(A) appears in Survey Plan S2003/20 on the following page.

CO-ORDINATES 6326A

POINT	S. LATITUDE	E. LONGITUDE
689044.76	22°57'18.0749"	156°132.8778'
689044.87	22°58'08.4682"	156°132.7233'
603020.01A	22°56'53.3396"	156°056.8153'
603020.08	22°56'56.2005"	156°056.9821'

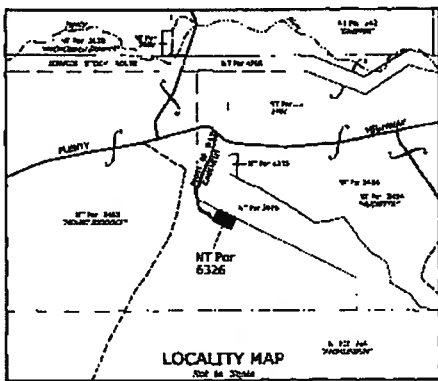
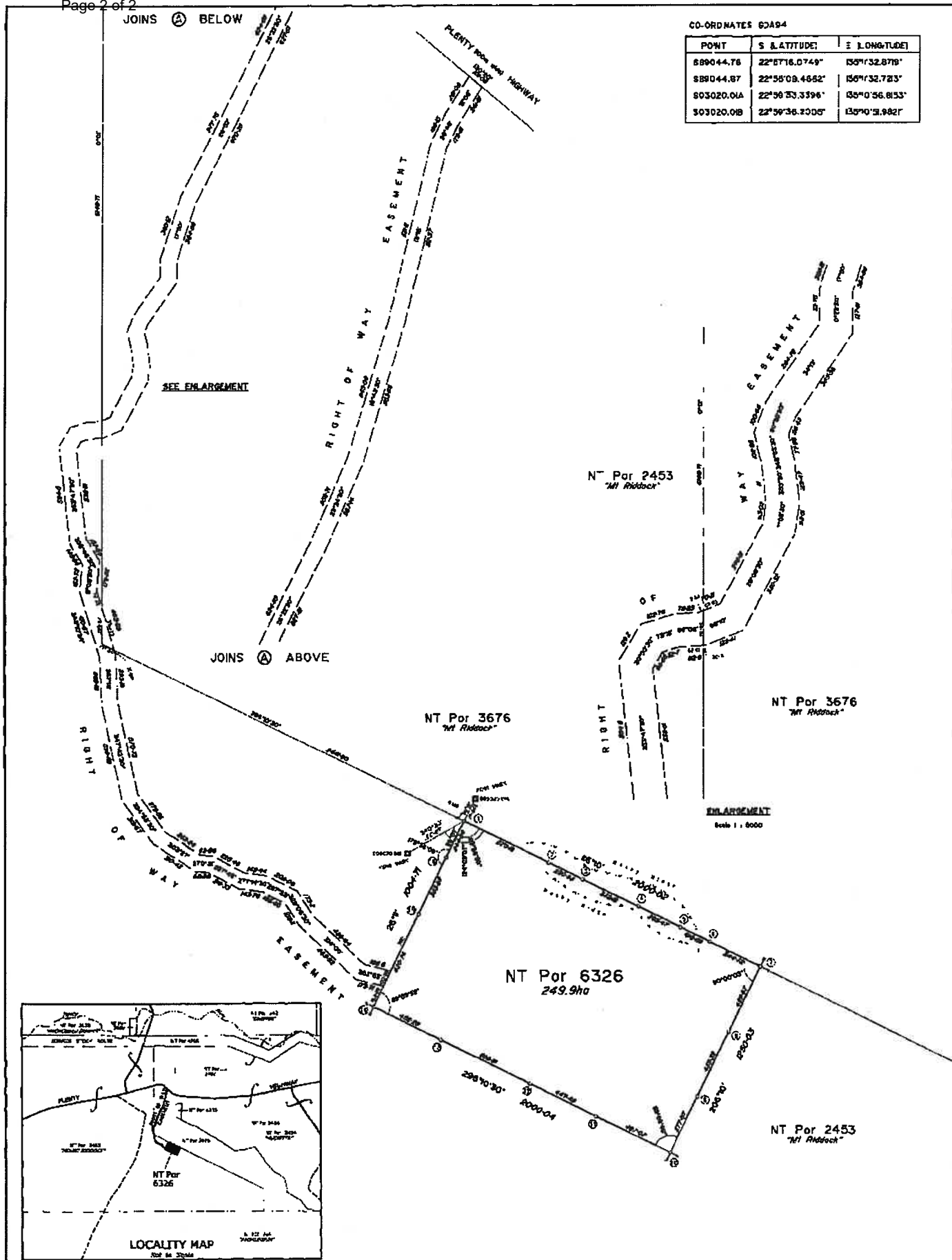

<p>LEGEND</p> <p>..... Boundary</p> <p>----- Easement</p> <p>..... Right of Way</p> <p>..... Road</p> <p>..... Water</p> <p>..... Spot Height</p> <p>..... Spot Level</p> <p>..... Spot Level</p> <p>..... Spot Level</p> <p>..... Spot Level</p> <p>..... Spot Level</p> <p>..... Spot Level</p> <p>..... Spot Level</p>	<p>NT. PORTION 6326 <i>Mt Riddock Locality</i></p>	<p>SCALE 1/10 000</p> <p>S.2003/20</p>
<p>APPROVED</p> <p><i>J.A. Garsdale</i></p> <p>20/01/05</p>	<p>CLIENT</p> <p>Log Horizon Consulting</p> <p>Level 1</p> <p>Terry Mackinnon Consulting</p> <p>20/01/05</p>	<p>ASSURANCE</p> <p>Phyllis J. Adams</p> <p>20/01/05</p> <p>Surveyor</p>