

Schedule 1

Item 1 Description of Agreement Area

A. External boundary description

The agreement area includes all of the land and waters within Lot 2 on SP205224 (Seaview) and Lot 3198 on PH2177 (Ryeburn) located within the Native Title Determination Application QUD85/05 Gugu Badhun People 2 (QC05/07) being an area west of the line described below:

- Commencing at a point of the northern bank of the Burdekin River at Latitude 18.580000° South and extending generally south easterly along that bank to Longitude 145.708573° South; then generally north easterly along the boundary of QUD111/04 Warrungu People 2 (QC04/8) through the following coordinate points:

Longitude (East)	Latitude (South)
145.710077	18.614932
145.711079	18.614180
145.711706	18.611549
145.711609	18.610384

Then on along that boundary to the watershed of the Seaview Range at Longitude 145.711079° East, Latitude 18.608541° South; then generally south easterly along that watershed as described by the following coordinate points:

Longitude (East)	Latitude (South)
145.712613	18.609013
145.714427	18.611919
145.716807	18.611273
145.719300	18.611596
145.719980	18.614933
145.722701	18.615901
145.723607	18.618162
145.722021	18.620099
145.722700	18.623610
145.722700	18.625113
145.724967	18.627581
145.727687	18.629621
145.730861	18.632196
145.735734	18.637026
145.738568	18.638314
145.740041	18.640997
145.738795	18.643573
145.739135	18.646686
145.740722	18.649369
145.740382	18.652267

Longitude (East)	Latitude (South)
145.743102	18.652911
145.744348	18.654413
145.746162	18.656345
145.746502	18.658384
145.744235	18.660745
145.743328	18.663643
145.744462	18.666648
145.745595	18.669868
145.745029	18.672444
145.745482	18.675020
145.743215	18.676523
145.741175	18.677811
145.737548	18.679098
145.736868	18.680708
145.739135	18.680708
145.739021	18.681460
145.738681	18.682962
145.738795	18.685645
145.740382	18.687470
145.740155	18.689080
145.738341	18.690797
145.739361	18.693695
145.738908	18.697344
145.739248	18.699598
145.740268	18.702388
145.740835	18.705179
145.738795	18.704964
145.735394	18.704213

Then to a northern boundary of Lot 3198 on plan PH2177 at Longitude 145.736107° East; then generally south easterly along boundaries of that lot to Latitude 18.750953° South; then easterly to a northern boundary of Lot 1 on AP19251.

Note

Data Reference and Source

- Agreement boundary data compiled by National Native Title Tribunal.
- Rivers/Creeks where available are based on Casement data sourced from Department of Natural Resources and Mines, Qld (1 February, 2012) – else Topographic vector data is © Commonwealth of Australia (Geoscience Australia) 2003.
- Cadastral data sourced from Department of Natural Resources and Mines, Qld (1 February 2012).
- Native Title Determination Application QUD85/05 Gugu Badhun People 2 (QC05/07) as accepted for registration by 22 April 2005.
- Native Title Determination Application QUD111/04 Warrungu People 2 (QC04/8) as accepted for registration by 22 April 2005.

Reference Datum

Geographical coordinates have been provided by the NNTT Geospatial Services and are referenced to the Geocentric Datum of Australia 1994 (GDA94), in decimal degrees and are based on the spatial reference data acquired from the various custodians at the time.

Use of Coordinates

Where coordinates are used within the description to represent cadastral or topographical boundaries or the intersection with such, they are intended as a guide only. As an outcome to the custodians of cadastral and topographic data continuously recalculating the geographic position of their data based on improved survey and data maintenance procedures, it is not possible to accurately define such a position other than by detailed ground survey.

B. Map

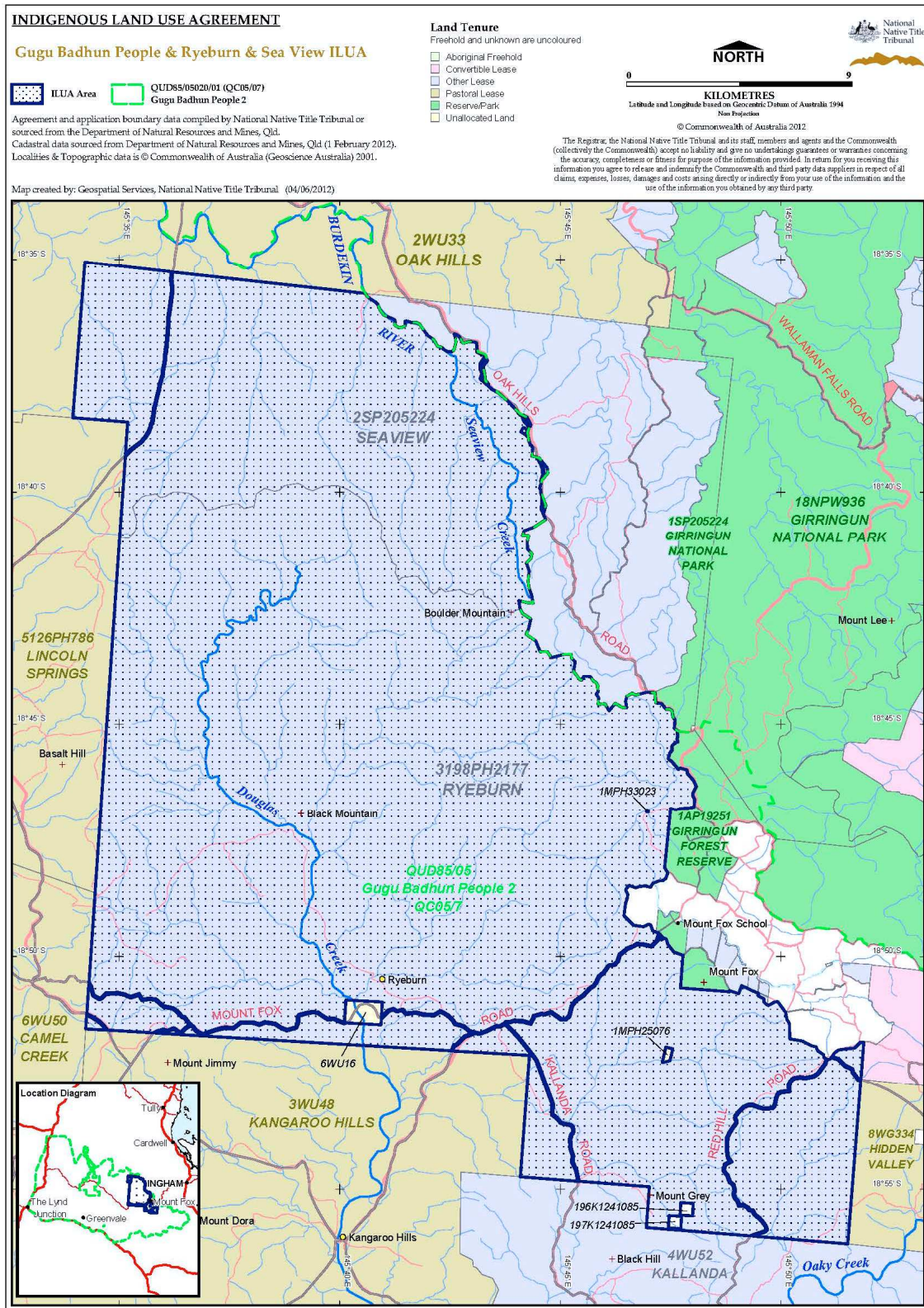

Filepath: P:\GEO_INFO\Products\QLD\ILUA\2012\QIA2012_067 Gugu Badhun & Ryeburn & Sea View ILUA\Mapping\GT2012_0962 Map & Desc\20120604_QIA2012_067_Tenure_A3P.wor
 Map Ref: 20120604_QIA2012_067_Tenure_A3P.pdf

Item 2 **Description of Lease**

Preferential Pastoral Holding 24/3198 comprising Lot 3198 on CP PH2177 commonly known as Ryeburn

Preferential Pastoral Holding 24/3862 comprising Lot 7 on CP WU54 commonly known as Seaview

Item 3 **Description of Lessee**

William Dale Milton and Rosemary Ann Milton of Kilclooney Station, Ingham in the State of Queensland