

APPROVED - NOT YET DEPOSITED

PURPOSE: DIVISION AND FOR EASEMENT MAP REF: 6432/41, 6432/42 LAST PLAN:	AREA NAME: WHYALLA BARSON COUNCIL: THE CORPORATION OF THE CITY OF WHYALLA DEVELOPMENT NO:	APPROVED: 15/10/2020 DEPOSITED:	 <h2 style="margin: 0;">D125055</h2> SHEET 1 OF 5 <small>104574_text_01_v03_Version_3</small>																																								
AGENT DETAILS: VERIS AUSTRALIA PTY LTD 22 CHANCERY LANE ADELAIDE SA 5000 PH: 0881005700 FAX: AGENT CODE: VERI REFERENCE: 302646_D1	SURVEYORS CERTIFICATION: I DYLAN LUKE GATHERCOLE, a licensed surveyor do hereby certify - 1) That this plan has been made from surveys carried out by me and correctly prepared in accordance with the Survey Act 1992. 2) That the field work was completed on the 22nd day of September 2020 15th day of October 2020 Dylan Gathercole Licensed Surveyor																																										
SUBJECT TITLE DETAILS: <table style="width:100%; border-collapse: collapse;"> <thead> <tr> <th style="text-align: left;">PREFIX</th> <th style="text-align: left;">VOLUME</th> <th style="text-align: left;">FOLIO</th> <th style="text-align: left;">OTHER</th> <th style="text-align: left;">PARCEL</th> <th style="text-align: left;">NUMBER</th> <th style="text-align: left;">PLAN</th> <th style="text-align: left;">NUMBER</th> <th style="text-align: left;">HUNDRED / IA / DIVISION</th> <th style="text-align: left;">TOWN</th> <th style="text-align: left;">REFERENCE NUMBER</th> </tr> </thead> <tbody> <tr> <td>CR</td> <td>6140</td> <td>412</td> <td></td> <td>ALLOTMENT(S)</td> <td>69</td> <td>D</td> <td>85851</td> <td>CULTANA</td> <td></td> <td>SECTION 11</td> </tr> <tr> <td></td> <td></td> <td></td> <td></td> <td>ALLOTMENT(S) COMPRISING PIECES</td> <td>(70°.71')</td> <td>D</td> <td>85851</td> <td>CULTANA</td> <td></td> <td>SECTION 11</td> </tr> </tbody> </table> OTHER TITLES AFFECTED:				PREFIX	VOLUME	FOLIO	OTHER	PARCEL	NUMBER	PLAN	NUMBER	HUNDRED / IA / DIVISION	TOWN	REFERENCE NUMBER	CR	6140	412		ALLOTMENT(S)	69	D	85851	CULTANA		SECTION 11					ALLOTMENT(S) COMPRISING PIECES	(70°.71')	D	85851	CULTANA		SECTION 11							
PREFIX	VOLUME	FOLIO	OTHER	PARCEL	NUMBER	PLAN	NUMBER	HUNDRED / IA / DIVISION	TOWN	REFERENCE NUMBER																																	
CR	6140	412		ALLOTMENT(S)	69	D	85851	CULTANA		SECTION 11																																	
				ALLOTMENT(S) COMPRISING PIECES	(70°.71')	D	85851	CULTANA		SECTION 11																																	
EASEMENT DETAILS: <table style="width:100%; border-collapse: collapse;"> <thead> <tr> <th style="text-align: left;">STATUS</th> <th style="text-align: left;">LAND BURDENED</th> <th style="text-align: left;">FORM</th> <th style="text-align: left;">CATEGORY</th> <th style="text-align: left;">IDENTIFIER</th> <th style="text-align: left;">PURPOSE</th> <th style="text-align: left;">IN FAVOUR OF</th> <th style="text-align: left;">CREATION</th> </tr> </thead> <tbody> <tr> <td>EXISTING</td> <td>2*.5</td> <td>LONG</td> <td>EASEMENT(S)</td> <td>AA</td> <td></td> <td>SOUTH AUSTRALIAN WATER CORPORATION</td> <td>TG 12142523</td> </tr> <tr> <td>PROPOSED</td> <td>5</td> <td>LONG</td> <td>EASEMENT(S)</td> <td>K</td> <td>WATER SUPPLY PURPOSES</td> <td>SOUTH AUSTRALIAN WATER CORPORATION</td> <td></td> </tr> <tr> <td>PROPOSED</td> <td>1*2*.3*.4*.5</td> <td>LONG</td> <td>EASEMENT(S)</td> <td>N</td> <td>FOR ELECTRICITY SUPPLY PURPOSES</td> <td>DISTRIBUTION LESSOR CORPORATION (SUBJECT TO LEASE 8990000)</td> <td></td> </tr> <tr> <td>PROPOSED</td> <td>1*.3*.4*.5</td> <td>LONG</td> <td>EASEMENT(S)</td> <td>R</td> <td>FOR ELECTRICITY SUPPLY PURPOSES</td> <td>TRANSMISSION LESSOR CORPORATION OF 1 UNDIVIDED 2ND PART (SUBJECT TO LEASE 9061500) AND ELECTRANET PTY. LTD. OF 1 UNDIVIDED 2ND PART</td> <td></td> </tr> </tbody> </table>				STATUS	LAND BURDENED	FORM	CATEGORY	IDENTIFIER	PURPOSE	IN FAVOUR OF	CREATION	EXISTING	2*.5	LONG	EASEMENT(S)	AA		SOUTH AUSTRALIAN WATER CORPORATION	TG 12142523	PROPOSED	5	LONG	EASEMENT(S)	K	WATER SUPPLY PURPOSES	SOUTH AUSTRALIAN WATER CORPORATION		PROPOSED	1*2*.3*.4*.5	LONG	EASEMENT(S)	N	FOR ELECTRICITY SUPPLY PURPOSES	DISTRIBUTION LESSOR CORPORATION (SUBJECT TO LEASE 8990000)		PROPOSED	1*.3*.4*.5	LONG	EASEMENT(S)	R	FOR ELECTRICITY SUPPLY PURPOSES	TRANSMISSION LESSOR CORPORATION OF 1 UNDIVIDED 2ND PART (SUBJECT TO LEASE 9061500) AND ELECTRANET PTY. LTD. OF 1 UNDIVIDED 2ND PART	
STATUS	LAND BURDENED	FORM	CATEGORY	IDENTIFIER	PURPOSE	IN FAVOUR OF	CREATION																																				
EXISTING	2*.5	LONG	EASEMENT(S)	AA		SOUTH AUSTRALIAN WATER CORPORATION	TG 12142523																																				
PROPOSED	5	LONG	EASEMENT(S)	K	WATER SUPPLY PURPOSES	SOUTH AUSTRALIAN WATER CORPORATION																																					
PROPOSED	1*2*.3*.4*.5	LONG	EASEMENT(S)	N	FOR ELECTRICITY SUPPLY PURPOSES	DISTRIBUTION LESSOR CORPORATION (SUBJECT TO LEASE 8990000)																																					
PROPOSED	1*.3*.4*.5	LONG	EASEMENT(S)	R	FOR ELECTRICITY SUPPLY PURPOSES	TRANSMISSION LESSOR CORPORATION OF 1 UNDIVIDED 2ND PART (SUBJECT TO LEASE 9061500) AND ELECTRANET PTY. LTD. OF 1 UNDIVIDED 2ND PART																																					
ANNOTATIONS: NO OCCUPATION ON SUBJECT LAND UNLESS OTHERWISE SHOWN EASEMENTS K, N AND R DO NOT FORM PART OF THE DIVISION																																											

APPROVED - NOT YET DEPOSITED

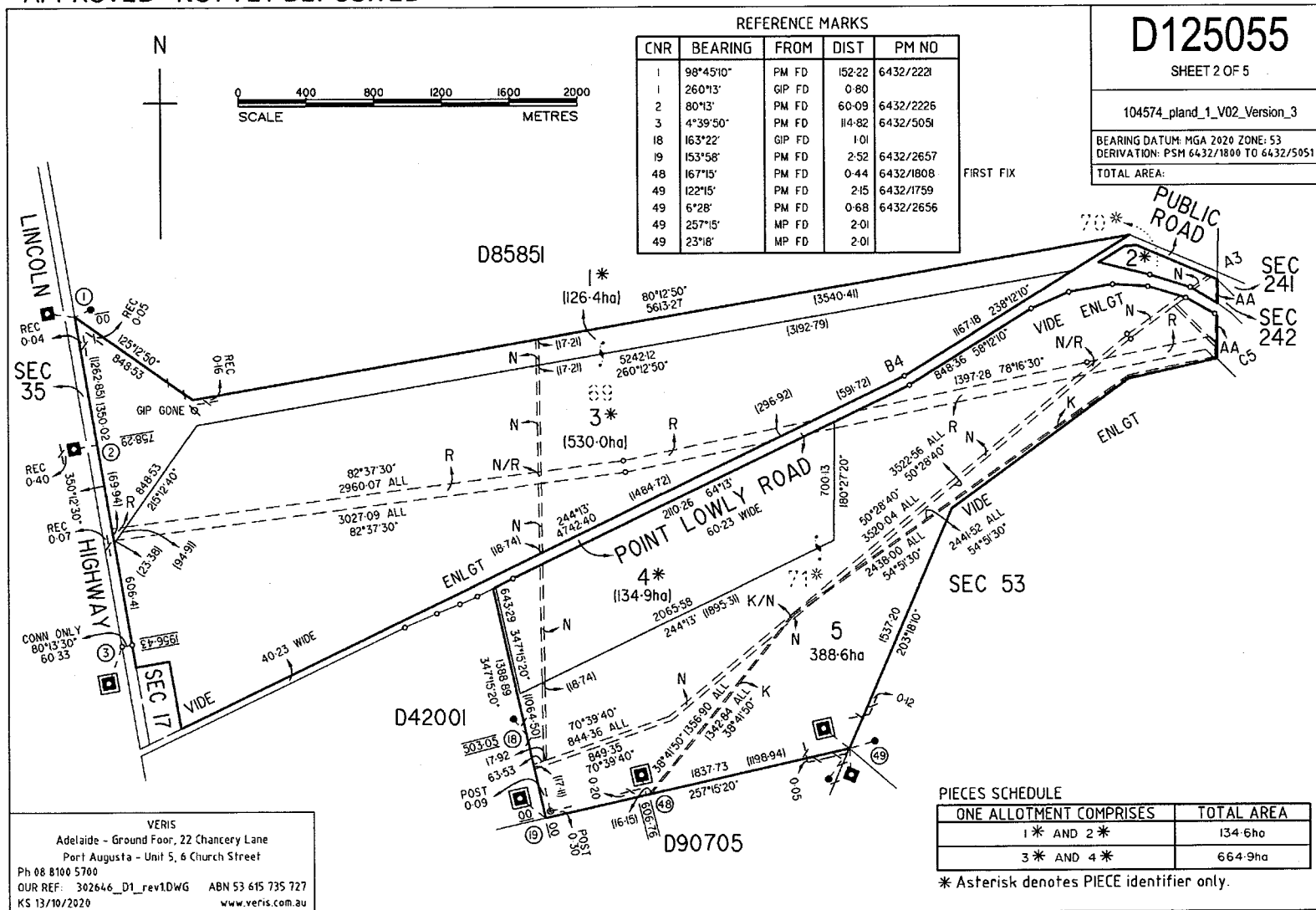

VERIS
 Adelaide - Ground Floor, 22 Chancery Lane
 Port Augusta - Unit 5, 6 Church Street
 Ph 08 8100 5700
 OUR REF: 302646_D1_rev1DWG ABN 53 615 735 727
 KS 13/10/2020 www.veris.com.au

APPROVED - NOT YET DEPOSITED

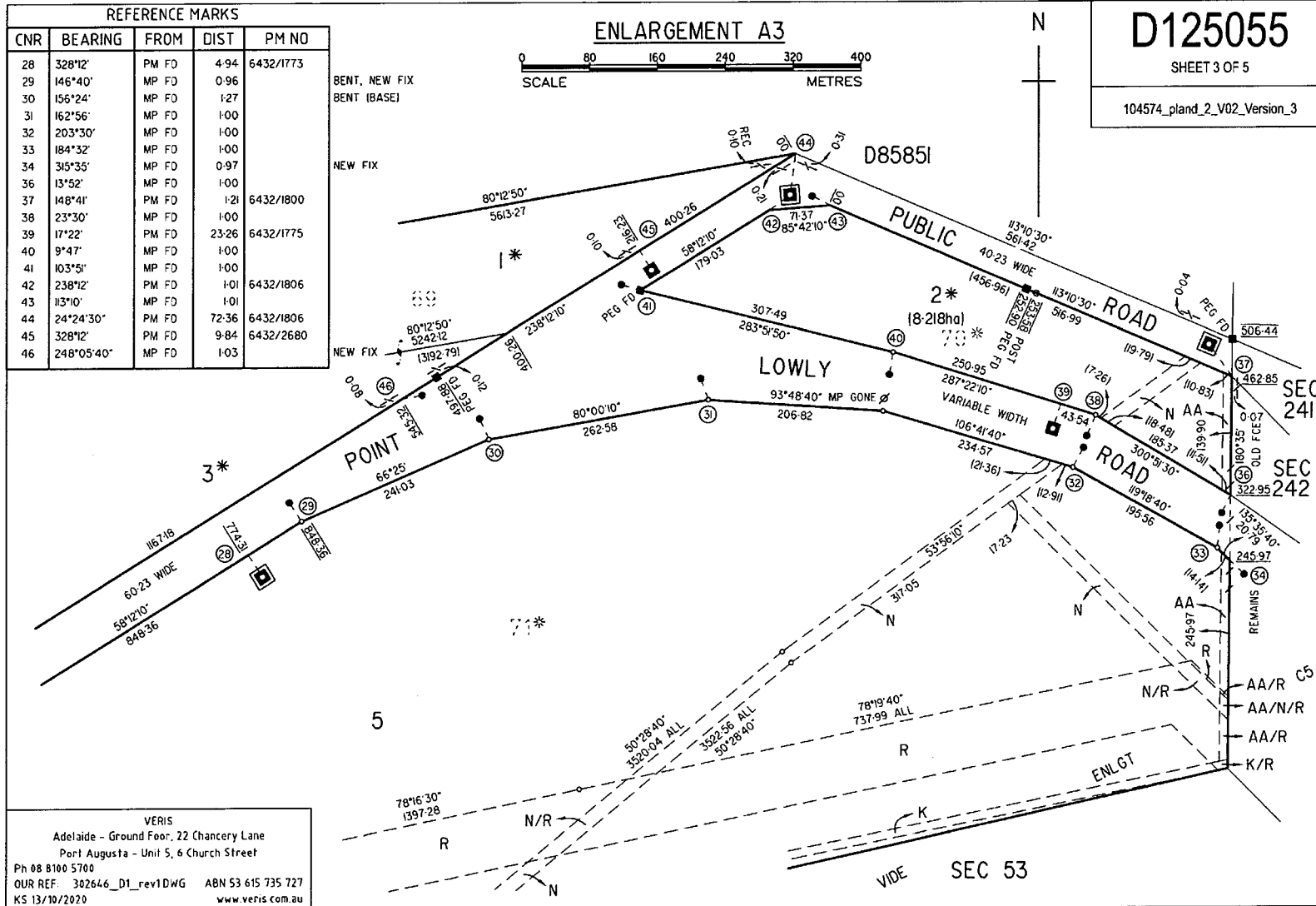

VERIS
 Adelaide - Ground Floor, 22 Chancery Lane
 Port Augusta - Unit 5, 6 Church Street
 Ph 08 8100 5700
 OUR REF: 302646_D1_rev1DWG ABN 53 615 735 727
 KS 13/10/2020 www.veris.com.au

APPROVED - NOT YET DEPOSITED

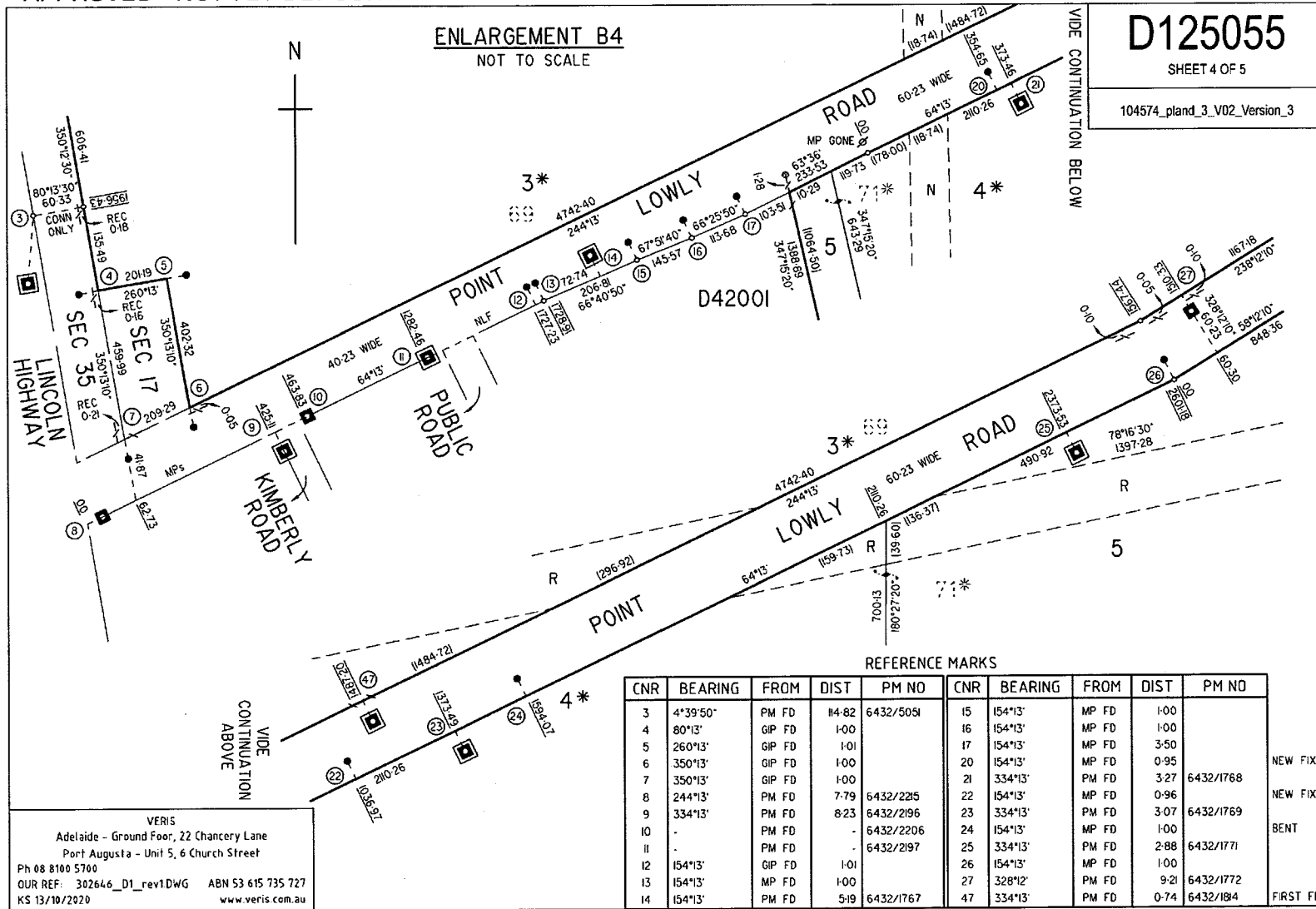

VERIS
Adelaide - Ground Floor, 22 Chancery Lane
Port Augusta - Unit 5, 6 Church Street
Ph 08 8100 5700
OUR REF: 302646_D1_rev1DWG ABN 53 615 735 727
KS 13/10/2020 www.veris.com.au

APPROVED - NOT YET DEPOSITED

