

SURVEY PLAN

M.G.A. CO-ORDINATES GDA '94

STATION	EAST	NORTH	ZONE	ORDER	CLASS	ADJUSTMENT	REMARK
PM89029	763 520.256	8 921 315.079	54	1st	A	TORRES STRAIT ISLANDS CONTROL	SCDB
PM177949	764 426.308	8 921 159.757	54	1st	A	TORRES STRAIT ISLANDS CONTROL	SCDB



PERMANENT MARKS

STN	TO	BEARING	DISTANCE	NUMBER	ORIGIN	TYPE
2	PM fd	104°53'25"	778.634	177949		Mini in Top Sewer MH
3	OPM	263°28'50"	122.2	89029	RC125912	Star Picket in conc. collar (buried 250mm)

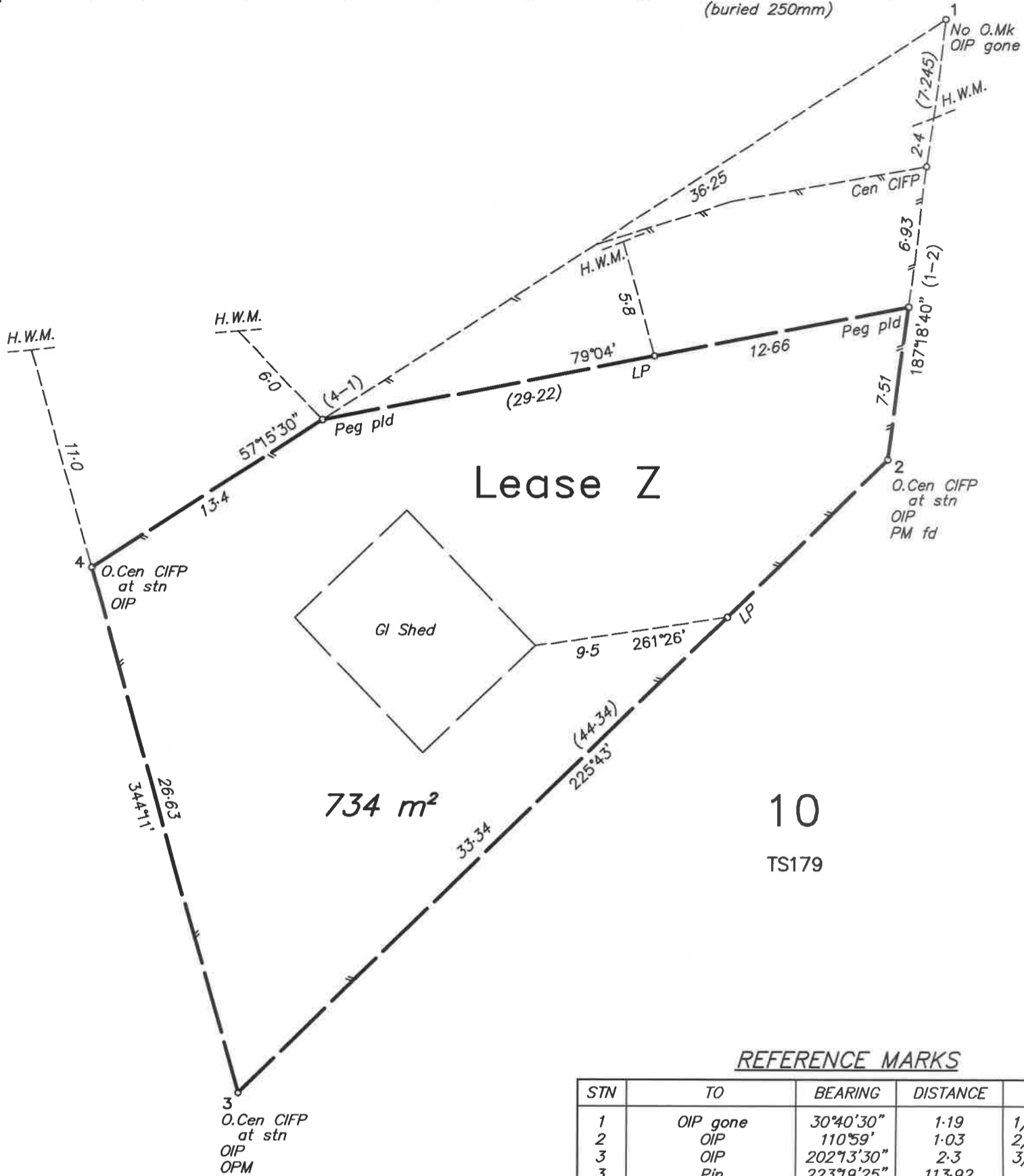

REFERENCE MARKS

STN	TO	BEARING	DISTANCE	ORIGIN
1	OIP gone	30°40'30"	1.19	1/SP132605
2	OIP	110°59'	1.03	2/SP132605
3	OIP	202°13'30"	2.3	3/SP132605
3	Pin	223°19'25"	113.92	
4	OIP	287°12'	1.81	4/SP132605

Note: -
 Adopted H.W.M is not defined by any level plane,
 but by the line of scouring at the top of the beach.

Rowlands Surveys Pty. Ltd. (ACN. 010. 025. 260)
 hereby certify that the land comprised in this plan was
 surveyed by the corporation, by

Kerry John Smith
 (Cadastral Surveyor)

for whose work the corporation accepts responsibility
 and that the plan is accurate, that the said survey was
 performed in accordance with the *Survey and Mapping
 Infrastructure Act 2003 and Surveyors Act 2003*
 and associated Regulations and Standards and that
 the said survey was completed on 10/09/2011.

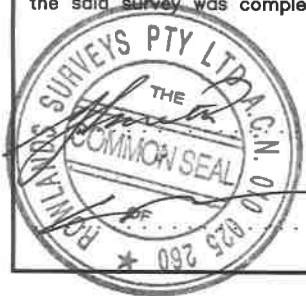

Kerry John Smith
 Director/

Laurence John Nolan
 Director/

Date: 10/09/2011

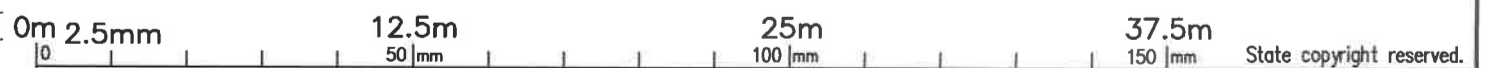

PLAN OF
Lease Z
 in Lot 10 on TS179

Scale: 1 : 250

Format: STANDARD



SP248096

Plan Status:

PARISH: **UMAGA** COUNTY: **Torres**

Meridian: **MGA - Zone 54 (vide tabulation)**

F/N's: NO

State copyright reserved.